WEATHER SYNOPSIS

The barometer remains abnormally high over the Pacific slope, and cold weather extends to Northern California. Moderate temperatures are reported in the Prairies.

The Daily Colonist.

(ESTABLISHED 1858)

COLONIST TELEPHONES

Advertising	11
Business Office	11
Circulation	12
Job Printing	197
News Editor and Editorial Rooms	80 and 81
Social Editors	2111

NO. 36—SEVENTY-SECOND YEAR | VICTORIA, BRITISH COLUMBIA, WEDNESDAY, JANUARY 22, 1930 | TWENTY-FOUR PAGES

IMPRESSIVE SCENE AS CONFERENCE IS OPENED

DELEGATES AT LONDON HEAR KING

His Majesty Formally Opens Naval Conference of Powers With Speech of Hearty Welcome

RELIEF IS NEEDED FROM GREAT LOAD

While Nations Are All Proud of Navies There Is Danger in Present Trend to Competition

LONDON, Jan. 21.—His Majesty the King formally opened the Five-Power Naval Conference this forenoon with a six-minute speech broadcast over a world-wide radio hook up. He pledged Great Britain's co-operation in the conference effort to limit navies and expressed a hope that an agreement would be reached which would prepare the way for a general disarmament treaty.

It was His Majesty's first public appearance since his illness of last year. His face was ruddy, his step firm, his voice rich and full of confidence—loud enough to carry even to the corridors outside the gallery of the House of Lords where the delegates and a few invited guests convened. The following is the text of the speech:

THE KING'S SPEECH

"It is with sincere satisfaction that I am present here to welcome the delegates of the five principal naval Powers assembled for the object of eliminating the evil results of wasteful naval armaments. Every nation represented here is proud of its navy, proud of that navy's past achievements and its tradition. It is not the fault of these traditions nor of our navies. It is the competition due to the supposed necessity which has led to a feeling of insecurity between nations and even to the risk of war.

"Since the Great War all of us have determined to leave nothing undone to prevent a repetition of that grim and immense tragedy. We are seeking to bring about agreement between maritime nations on the limitation of naval armaments and bring the reduction to a point consistent with national security.

SUPREME DIFFICULTY

"This limitation of naval armament has in the past proved a matter of supreme difficulty. A

Continued on Page 2, Column 4

Ontario Premier Nails Rumors of Hotel Beer Sale

TORONTO, Jan. 21.—Premier G. H. Ferguson yesterday expressed himself as surprised at rumors that legislation for the sale of beer and wine in hotels and restaurants would be passed before May, and that liquor stores would be kept open all night in Toronto during the Shriners' convention.

"It's news to me," he said, "and I am always glad to hear news."

From the Colonist Tower

Wednesday, Jan. 22

THE WEATHER

Victoria and Vicinity: Fresh to strong north and east winds, partly cloudy and milder, followed by sleet or snow.

Sun Rises: 7:55 o'clock.
Sun Sets: 4:55 o'clock.

High Tide: 8:53 a.m., 9.1 feet.
Low Tide: 4:45 p.m., 3.9 feet.

Sports

Cubs snowed under by Seattle in P.C.H.L. fixture.
Montreal Canadiens, Ottawa Senators and Boston Bruins win National Hockey League matches.
Olin Dutra leads in Agua Caliente $25,000 golf meet.
B.C. badminton championships carded at Vancouver.

The News

Local and Provincial—
British Columbia Egg Pool establishes receiving stations here and at Duncan.
Doukhobors in jail unwilling to give assurance of good behavior.
Large projects in construction await change in weather.

Dominion, Imperial and Foreign—
His Majesty the King opens historic conference on naval disarmament in London.
Rhodes Government wins seat in Halifax by large majority.
Hon. R. B. Bennett attacks King Government for indifference to provincial needs.
Alberta farmers in convention pass resolution calling for abrogation of Australian Trade Treaty.

Canadian Professor to Arbitrate

SIR ROBERT FALCONER
President of the University of Toronto, has been chosen as the fifth member of the international commission of the United States and Paraguay, which settles disputes between those countries.

GOLD SEARCH STOPPED AS BARGE SINKS

Much Valuable Equipment Is Lost and Work Suspended for Indefinite Period

SCOW OVERTURNS WHEN GALE RAGES

JUNEAU, Alaska, Jan. 21.—Loss of all diving equipment in a storm, which overturned their barge at the scene of the wreck of the steamer Islander, at the south end of Douglas Island last week, today caused Wiley Brothers, Olympia, to temporarily abandon their search for gold and other valuables believed lost when the steamer sank twenty-nine years ago.

Two slinging cranes, two hoisting booms, a gasoline hoist and two diving cages or bells were lost when the barge was overturned by the gale, and sank in about 400 feet of water on January 14.

Mr. C. H. Wiley, Olympia, who manufactured the special diving equipment for deep water work used at the Islander, said it would take until next Summer before the lost articles, valued at about $20,000, could be replaced. Efforts were to be made tomorrow to salvage the barge, but little hope was held that any of the equipment could be brought to the surface. The men will leave for Seattle soon.

The Wileys started operations last Summer in an attempt to bring to the surface the safe of the Islander, said to have contained approximately $350,000 in gold when the steamer sunk.

Liberal Nominee In Bagot Riding Is Mr. Dumaine

MONTREAL, Jan. 21.—Mr. Cyril Dumaine was today chosen to represent the Liberal Party in Bagot County in the Federal by-election made necessary by the death of the late Mr. Dorese G. Morin, M.P. Mr. Dumaine was elected by a slim majority on the fourth ballot. Five candidates were nominated under the presidency of Hon. Fernand Rinfret, Secretary of State.

At a representative meeting of Conservatives of Chateauguay-Huntingdon today it was decided to send a delegation to Montreal on Thursday to discuss with the provincial organizer the problem of the naming of a candidate in opposition to Mr. D. J. O'Conner, chosen yesterday as Liberal candidate at the by-election to be held on February 3. This constituency was left vacant on the death of Hon. J. A. Robb, former Minister of Finance.

Liberal Group In Manitoba to Get New Leader

WINNIPEG, Jan. 21.—Mr. J. W. Breakey, Liberal, member for Glenwood, will be leader of the Liberal group in the Manitoba Legislature this session in succession to Mr. H. A. Robson, K.C., who recently resigned his seat in the House on his elevation to the Manitoba Court of Appeal. Following the formal opening of the Legislature by Lieutenant-Governor James D. McGregor this afternoon, the Liberals met in caucus and elected Mr. Breakey as their House leader.

Mr. Breakey has been a member of the Legislature for many years, first being elected in 1914, and has always taken a foremost part in the affairs of the Liberal party in Manitoba.

TRADE PACT CONDEMNED BY FARMERS

Alberta Agriculturists Pass Resolution Calling for Repudiation of Australian Treaty

DISCRIMINATORY SAY DELEGATES

Declare It Gives Special Consideration to Industries at Expense of Farmer Interests

CALGARY, Jan. 21.—Alterations in existing tariff schedules are to be requested by Alberta's farmers. The board of directors of the United Farmers of Alberta was instructed at the opening of the twenty-second annual convention today to request renunciation of the Australian trade treaty of 1925; immediate, substantial increase in British preference and reduction in the tariff on automobiles and trucks.

Plea for renunciation of the Australian treaty by the Dominion Government was based on the claim that the pact is discriminatory—showing special consideration to industries at the expense of Canadian agriculturists. It was pointed out that Canada reduced its tariff schedule on certain agricultural products, while Australia's part of the agreement involved tariff cuts relating only to industrial goods.

The resolution passed unanimously.

BRITISH PREFERENCE

In requesting increased British preference, the Alberta farm body lined up beside the United Farmers of Manitoba, who passed a parallel resolution in convention two weeks ago. Mr. Robert Gardiner, M.P., supporting the resolution, labeled a preference increase as far better than tariff retaliation against the United States as proposed by high protectionists. Retaliation would mean higher prices, he held, but increased British preference would mean lower prices as well as assistance in reducing British unemployment.

Automobiles and trucks have become necessities on the farm, according to the resolution, passed unanimously, which requested tariff on these items should be reduced to the average level of the tariff on agricultural machinery.

PREMIER SPEAKS

Alberta is looking ahead to a new decade of progress, said Premier J. E. Brownlee today, at the opening session. Four hundred delegates were present for the start of the meeting, and their number was ex-

Continued on Page 2, Column 5

RECEIVE EGGS FROM ISLAND

B.C. EGG POOL HAS ESTABLISHED RECEIVING STATIONS HERE AND AT DUNCAN

Will Be Three Centres on Island to Serve Leading Poultrymen

The development of the egg pool business on Vancouver Island is instanced again by the commencement of two additional receiving stations for eggs, for the district around Victoria, and the Cowichan Valley, located respectively at the yards, Store Street, and at Duncan, both with trackage to the Esquimalt & Nanaimo Railway.

With a station already established at Nanaimo, to serve the important egg-supplying districts of Parksville and Qualicum Beach, the B.C. Egg Pool is in an increasingly improved position to serve members of the pool.

This pool is now so closely linked with the marketing facilities on the Prairie that its future appears to be secure.

There has been a steady increase in the number of eggs handled by the pool, and by a leading commercial house, from Vancouver Island poultrymen, the quality receiving the high praise of Eastern purchasers.

The arrangements to handle cold storage eggs at New Westminster will not be disturbed.

CHICKENS BURNED IN FIRE AT FARM

NEW WESTMINSTER, Jan. 21.—A fire of unknown origin on Monday afternoon destroyed 1,000 laying pullets, valued at $1,500 and a new chickenhouse, valued at $2,000, on the poultry ranch of Mr. George Williams, Lake Como Road, Burquitlam. Thirty laying pullets and the breeding stock were saved.

Cabinet Meeting Held but Premier Declines to Talk

OTTAWA, Jan. 21.—No announcements followed today's meeting of the Cabinet. The Ministers were in conference from 2:30 until 6 o'clock, but Premier Mackenzie King had nothing to announce at the conclusion of the meeting.

MONEY GRANTS TO PROVINCES QUITE LEGAL

Hon. Mr. Bennett Makes Onslaught on King Government for Attitude Towards Such Requests

LIBERALS VOTED AGAINST HIGHWAY

REGINA, Jan. 21.—Speaking in the Armories here tonight, Hon. R. B. Bennett delivered the second speech in Saskatchewan of his tour. The remarks of the Conservative chieftain were preceded by a short speech by Senator W. B. Willoughby, Opposition leader in the Senate.

For the new principle of the Liberal Government that it was improper for the Dominion to make money grants to the provinces, Mr. Bennett had caustic references.

GRANTS TO PROVINCES

"It is not a new principle," he exclaimed, "to grant money by the Dominion to the provinces. The basis of Confederation was a per capita subsidy from the Dominion to the provinces."

Mr. Bennett went on to say that it was not right "for your Prime Minister to use catch phrases and seek votes for old age pensions, in which the Dominion is to contribute on an equal basis with the provinces, and then afterwards denounce the Dominion grant as a vicious principle."

Between the time that Premier King had sought votes through old age pensions, in 1926, and his denouncement of this principle, the Conservative leader went on, practically every province in the Dominion had entered into the scheme.

Touching upon national highways, Mr. Bennett recalled that the Conservative party had moved an amendment for Dominion grants towards this essential project, "but," he continued, "Mr. Dunning, the Minister of Finance, voted against it, and every Liberal member in the House voted against it. Why? Because the Prime Minister snapped the party whip and the Liberal members voted against a national highway which we should have from coast to coast."

Man's Body Is Hook-Up For Speech

NEW YORK, Jan. 21.—His arms twitching with shocks from electric current, Harold Vivian, a young radio engineer, literally spliced with his body a broken link in the vast hook-up and made it possible for listeners-in of fifty-nine North American radio stations to hear the King's speech at the naval conference today.

Just before the King began, somebody in the control room of the broadcasting company tripped over the wires to the generator.

Vivian grasped the wires together in his hands, to restore the circuit. Leakage of current through his body to the floor shook his arms with spasms and he held on without a break for twenty minutes until new wires could be connected.

UP ABOUT FIVE

OTTAWA, Jan. 21.Premier Mackenzie King was up soon after 5 o'clock this morning to hear the radio broadcast of the ceremonies opening the London Naval Conference.

Statesmen Create Flurry

BRITISH political circles buzzed with excitement recently when Viscount Grey of Fallodon, right, assailed Lloyd George's leadership, left, and delivered a solemn warning on behalf of the Asquith Liberals. Viscount Grey's speech was filled with dynamite and had the effect of ending the truce which carried the British Liberal party—outwardly united—through the last election. The cause of the trouble, as in former years, is the "Lloyd George fund," especially the recent replenishment of the Liberal headquarters fund by the Lloyd George fund.

British People Not Asking Conference to Save Money But Are Looking for Peace

By EDWARD PRICE BELL
(Copyright, 1930, by The Chicago Daily News Foreign Service.)

LONDON, Eng., Jan. 21.—Multinational color floods the great hotels of London. The Occident and the Orient meet in such a spectacle of variegation and animation as seldom has been seen in even this familiar assembling ground of the races. And over it all appears to hover an extraordinary spirit of buoyancy and good fellowship—a spirit which seems to say, "the world really is drawing closer together; the plague of interracial and international suspicion and antipathy actually is dying out."

May it in very truth be so. That undoubtedly sums up the sentiment of not only the Metropolis but of the nation, or cluster of nations—England, Scotland, Wales and Ireland—which is host to the Five-Power Naval Conference.

COSMOPOLITAN CITY

Handsome men with strong personalities and vigorous minds abound in the hotels housing the official visitors. Swarms of advisers and secretaries and other attendants move in the wake of the principal delegates. The dining-rooms of the hotels—some of the most attractive in the world—afford at luncheon and dinner fascinating scenes that are vocal with many tongues. The corridors in some places have been turned into temporary offices where quick-finger stenographers and typists create a clatter that is strangely incongruous in such surroundings. Hotel managers, clerks and servants wear their smartest garb and their most affable demeanor, obviously proud to serve the men charged with the onerous and fateful duties of the Naval Conference.

Apathetic was the word one frequently heard a week ago in description of the attitude of the people coming to this great meeting to rationalize and tranquilize the maritime relations around the globe. Only slight inquiry was needed to discover the falsity of that impression then; still less is needed now.

INTEREST IS INTENSE

Public interest in the conference hardly could be more intense. It is not an interest which expresses itself noisily; it is too grave for noise. It is an interest also which goes straight to the root of the basic purpose of the conference—to in-

Continued on Page 2, Column 5

GOVERNMENT WINS FIGHT AT HALIFAX

Member of Administration Without Portfolio Gathers Large Majority Over Liberal Opponent

LEADING LIBERAL BY 4,300 VOTES

HALIFAX, N.S., Jan. 21.—Dr. G. E. Murphy, member of the Government without portfolio, was elected by a large majority over his Liberal opponent, Mr. R. E. Finn, K.C., in the by-election held in the city and county of Halifax today to fill the vacancy caused by the death of Hon. John Mahoney, Minister of Natural Resources.

Dr. Murphy assumed the lead when the counting of ballots began, and steadily added to his majority.

With three-quarters of the polls heard from, he was leading by 4,300 votes.

The result insures the retention of the Government's majority of three in the House of Assembly.

Airplanes Being Used by Forces To Quell Revolt

JOHANNESBURG, S.A., Jan. 21.—Aeroplanes are being sent to aid land forces in quelling rebellion of members of the Adjuzie tribe living in the Louis Trichard district in the wildest section of Northern Transvaal.

This division of the tribe recently rebelled against a new chief and fled to the mountains where pursuit was most difficult. The land forces are attempting to surround the rebel stronghold.

Propose Lining Rights of Way With Mammoths

OTTAWA, Jan. 21.—An outdoor museum extending along the rights of way of railway lines in Western Canada, on which concrete casts of the skeletons of dinosaurs, mammoths and mastodons would stand, has been suggested by a member of the National Museum staff here.

The creation of such an outdoor museum would serve as a monument to the strange beasts which roamed parts of Canada millions of years ago, the official thinks; and would besides be unique as an attraction to tourists traveling the railways.

Sea Burial for Radio Operator Of C.P.R. Ship

VANCOUVER, Jan. 21.—Mr. William George Tricker, aged forty-four, veteran wireless operator of this Coast, died at his home last evening. The deceased made 120 crossings of the Pacific as No. 1 radio officer on the Empress of Russia and served on that ship during his wartime activities. He also served on other ships on the Pacific, and a few years ago was wireless operator at the Vancouver Merchants' Exchange. Mr. Tricker had been ill for nearly three months. At his own request, voiced five minutes before he died, he will be returned to the sea which he loved.

Subject of Freedom of Seas Raised In British House of Commons

LONDON, Jan. 21.—The subject which held the attention of the world centred on the Royal Gallery this morning—naval disarmament—was carried over into the House of Commons, also in Westminster, when it resumed its sessions after the Christmas holidays.

The question was put: "Whether any, and if so, what steps were being taken to consider, either in conjunction with America or not, how far this country can accept the freedom of the seas?"

Prime Minister Ramsay MacDonald returned the written reply: "While His Majesty's Government is not in communication with the Government of the United States on the subject, they have the question under consideration."

Further asked if the question of freedom of the seas had been raised at the Naval Conference, Mr. MacDonald answered in the negative.

Powers Start Study Of Naval Questions At Historic Parley

Royal Gallery Witnesses Commencement of One of Greatest Events in History of World—Representatives of Five Great Nations Meet to Discuss How Best to Promote World Peace

King Greets Delegates in Address of Strong Hopes

LONDON, Jan. 21.—Launched by King George in the Royal Gallery of the House of Lords, the Five-Power Naval Disarmament Conference became a reality. Swiftly following on the inaugural plenary session, the American, British, French, Italian and Japanese delegates bent themselves again to the study and solution of the difficult tasks before them and to continue their work until next midnight.

The exchange of national views on naval affairs will be emphasized tomorrow, and then on Thursday morning the delegates will re-assemble at St. James Palace in the first of many private meetings to elaborate a new international treaty having for its object reducing or limiting fleets and guaranteeing the peace and security of mankind.

GLITTERING DISPLAY

In a great hall, glittering with gold, King George stood this morning in front of a golden throne and formally opened the conference, welcoming "the delegates of the five principal naval powers assembled with the object of eliminating the evil results of wasteful competition in naval armaments."

Before him was a silver microphone which caught up his words and sent them resounding round the world on the waves of an international radio hookup. To his right and to his left, at a table shaped like a horseshoe, stood the delegates of the five great naval powers of the world, listening gravely to his message.

Members and former members of British Cabinets, ambassadors and naval experts and row upon row of newspaper men were grouped about them.

TRAFALGAR BACKGROUND

By a striking coincidence His Majesty's throne was placed below a huge fresco of the Battle of Trafalgar, showing Nelson dying upon the deck of the Victory.

Everyone present rose as His Majesty entered the hall and remained during the six minutes that he took to deliver his speech. As soon as he had finished he left the Royal Gallery, and then Secretary of State Stimson formally moved the appointment of Prime Minister MacDonald as chairman of the conference. This was seconded by Premier Tardieu of France.

With the plenary session formally opened and the Prime Minister in the chair the heads of each of the delegations rose and briefly spoke of the hopes the conference had roused among all the peoples of the world.

Mr. MacDonald declared that

Continued on Page 2, Column 3

BUILDINGS TO RISE IN CITY SOON

Several Large Projects Will Absorb Labor in Construction Trades When Weather Moderates

CHANGING FACE OF HUMBOLDT ST.

While the continued cold weather has considerably delayed construction operations, the building programme for 1930 is gradually taking shape. After the abnormal volume of last year, created by the extension of hotel and hospital accommodation, it was not to be expected that the figures would start off so liberally, but there are several major projects contemplated which should keep business brisk.

The largest will be the power house and laundry for the Empress Hotel, upon which work has already started. Next in importance downtown will be the Canadian National Railways wharf and approaches. The S. S. Kresge & Company building is to be erected at the northeast corner of Douglas and Fort Streets shortly, as soon as the tenancies now held in buildings on the site have expired. The Imperial Oil Company has plans for a combined superservice station on the site opposite the Postoffice, Humboldt Street side, overlooking the harbor.

While these are all downtown locations assured of construction, apart from a number of apartment houses actually started or under construction in various parts of the city, one of the largest schemes has not yet gone beyond the stage of a project, and that is the proposed new Court House, for which an appropriation is expected in the next Provincial estimates.

Church building projects include accommodation for the First Baptist Church and the Salvation Army's new citadel. St. John's has a project for a church hall and the Reformed Episcopal Church hall is already started as a memorial to Bishop Cridge.

Remodeling of the premises on the northwest corner of Broughton and Broad Streets is one of the chief changes expected in downtown business property during the present year. Construction on Fort Street, which is gradually being rebuilt east of Douglas Street, has also been announced.

TRAIN DERAILED NEAR REVELSTOKE

VANCOUVER, Jan. 21.—Word was received at the Canadian Pacific Railway offices here today that one engine and twelve freight cars, proceeding to Revelstoke, were derailed about noon in Laurie tunnel, which is about twenty miles west of Glacier. There were no injuries, and auxiliaries were immediately dispatched to the scene from Calgary and Revelstoke.

Relief From Wind To Be Shortlived Says Observer

THE temperature yesterday ranged over ten degrees, the minimum being twenty-five, according to the readings at Gonzales Observatory. The freedom from wind during the day was appreciated, but the pleasure will be shortlived if the forecast of fresh to strong north and east winds is correct. Milder weather is expected with sleet and snow.

DOUKHOBORS FIGHT SHY OF UNDERTAKING

Immediate Jail Delivery at Oakalla Appears Improbable for Fanatics

REFUSE TO GIVE GUARANTEES

The hope that the Doukhobors now in jail at Oakalla in a body may be ready to agree to conform to the laws of the country and return to their homes without any further nude parades, is not likely to be immediately attainable.

A short time ago it appeared to be quite within the range of possibility that there might be such a general jail delivery, but just at the present time this happy solution does not seem so near. The Government of the province, with the consent of the Dominion Department of Justice, is agreeable whenever the Doukhobors express a readiness to behave, and their friends will pay the transportation to their homes, and undertake that no further acts of indecency will follow, to allow these people their liberty.

Until this assurance is forthcoming there is no chance of letting them out of jail.

A move in the direction of removal from Oakalla on the conditions laid down was in sight a few days ago. A change, however, appears to have come over the sect, and now it seems uncertain that liberty can be permitted these people, as they are not prepared to give assurances that they will behave themselves and conform to the practices observed by residents of the country.

Women Seeking Footwear Bargains

—Cannot really afford to miss Cathcart's January Clearance Sale, where you will find by far the greatest bargains you have ever been offered.

Wm. Cathcart Co. Ltd.

1208 Douglas Street Phone 1125

Creomulsion

Creomulsion is a new medical discovery containing the greatest healing agencies for the treatment of chronic coughs, persistent colds, bronchial asthma and other forms of throat diseases. Creomulsion is not an ordinary cough mixture but has other ingredients which will build up the system after colds or the 'flu. May be taken with safety and confidence. Price $1.25 a bottle.

THE OWL DRUG CO., LTD.

Campbell Building Fort and Douglas — Prescription Specialists — W. H. Bland, Mgr. Phone 130

Table Potatoes Table Potatoes

Netted Gem Potatoes, local grown, at, per sack $3.50

SYLVESTER FEED CO.

Tel. 413 709 Yates St.

VANCOUVER ISLAND FINDS PUBLICITY IN HOTEL JOURNAL

The Hotel News, described as the official organ of the Hotel Association in Canada, publishes an item of considerable interest to the people of Victoria in this month's issue. This is an article entitled "Come and Discover Vancouver Island," from the pen of Mr. Frank Giolma, publicity writer of the Victoria and Island Publicity Bureau.

The article, which is given prominent space in the journal, includes four photographs. One of these shows a view from the north end of the Causeway, looking south; one shows a catch of fish, taken in these waters; one shows a delightful view of Cadboro Bay beach, while the fourth gives the approach to the seventh green of the Macaulay Point Golf Course.

Toronto Broker Held on Charge Of Conspiracy

TORONTO, Jan. 21.—Mr. William J. Smart, president of the Homer L. Gibson & Company, Limited, local business concern, was arrested this evening on instructions of the Ontario attorney-general's department. It is understood the charge was one of conspiracy. Smart was taken to Court Street Police Station while an effort was being made to raise bail of $100,000. Homer Gibson & Company have been operating in Toronto and other Ontario cities and deals chiefly in mining securities. The company has a seat on the Standard Mining Exchange.

Needless Pain!

People are often too patient with pain. Suffering when there is no need to suffer. Shopping with a head that throbs. Working though they ache all over.

And Aspirin would bring them immediate relief!

The best time to take Aspirin is the very moment you first feel the pain. Why postpone relief until the pain has reached its height? Why hesitate to take anything so harmless?

Read the proven directions for checking colds, easing a sore throat; relieving headaches and the pains of neuralgia, neuritis, rheumatism, etc.

You can always count on its quick comfort. But if pain is of frequent recurrence see a doctor as to its cause.

BAYER **ASPIRIN**

TRADE MARK REG.

Batchelor's Cash and Carry

THREE STORES

People's Cash ..... Yates St.
Self-Service ... Douglas St. Popular ..... Douglas St.

Wednesday Morning Snaps

Nabob Tea or Coffee, per lb.	55c	Rogers' Syrup, 5's, per tin	39c
Crisco, per tin	25c	Royal City Pork and Beans, 2's, tin	10c
Vi-Tone, 1-lb. tins	47c	Quaker Corn, 2 tins	29c
Johnston's Fluid Beef, bottle	89c	Fresh Eggs, Extras, per doz.,	49c
Green Peas, 2 tins	25c	Clark's Ox Tail Soup, 3 tins	25c
Kraft Cheese, per pkt	20c	Sesqui Matches, 2 doz. for	33c

CONCERTS NOT SUFFICIENTLY APPRECIATED

Excellent Programme by Local Artists in Danger of Passing Unnoticed at Present Time

FINE PROGRAMMES ARE BEING OFFERED

With the establishment of two stock companies and of four "talkies" in this city, Victoria audiences might well be expected to be carried off their feet.

It is possible, therefore, that this ebullition of attractions, combined with the recent unfavorable weather, may have had something to do with the feeble attendance at the first two of the series of concerts which have been presented at the Crystal Garden by the tourist trade group of the Chamber of Commerce.

EXCELLENT PROGRAMMES

Last night's performance, played to an audience which was completely insufficient from the point of view of the performers, and also of the Tourist Trade Group, still found the appreciation which it deserved, and reflected great credit upon those who were responsible for the production. Composed entirely of local talent, and augmented by the Crystal Garden Orchestra, last night's programme was as follows:

Piano duet, "Second Hungarian Rhapsody" (Bendel-Liszt), Desmond and Brian Burdon-Murphy; vocal duet, "Crookit Bawbee" (Anon.), Miss Marjorie Watson and Mr. W. C. Fyfe; vocal solo, (a) "Watchman" (Squire), (b) "Will-o'-the-Wisp" (Cherry), Mr. Maldwyn Humphreys; vocal solo, (a) "Could My Songs With Birds Be Vying" (Hahn), (b) "A Broken Song" (Kopp), Miss Dorothy Hartree; violin solo, (a) "Andante Tranquille" (Op. 25) (de Beriot), (b) "Serenade" (Herbert), Mr. George Tate, and vocal solo, (a) "Break o' Day" (Sanderson), (b) "Mandy" (Tombs), Miss Marjorie Watson.

Sacrifices in Empire Policy Of Free Trade

TORONTO, Jan. 21.—Sir John Aird, president of the Canadian Bank of Commerce and envoy to the Pacific Relations Conference, returned here last night after a four months' trip to Egypt, the Orient, France and Great Britain. He remarked that sacrifices must be made by all the component parts of the British Empire if the goal of intra-Empire trade is to be realized.

Trade between the Orient and Canada should be greatly stimulated and be equally beneficial. As a result of the Pacific Relations Conference, China and Japan were near an amicable understanding of their difficulties in Manchuria; Great Britain must retain a great commercial fleet. These were some of the convictions expressed by Sir John on his arrival here.

"Trade between Canada and Japan and China has grown steadily for the past few years," he said. "The result has been mutually beneficial. Japan is regarded highly as a wheat consuming country, and our produce is regarded highly in both Japan and China. Japan is also a good market for machinery and clothing."

Canadian Novelist Is Visiting City

MRS. FLOS J. WILLIAMS

Among the interesting visitors to Victoria is Flos Jewell Williams, the well known Canadian novelist, who, with her twin sons, is spending the Winter here. Mrs. Williams is the author of the "Judgment of Solomon," which won second place in the Hodder & Stoughton novel contest five years ago.

Her second book, "New Furrows," a story of Alberta farm and city life, and what it means to the immigrant from Europe, won instant success, and high praise from the reviewers.

DELEGATES AT LONDON HEAR KING

Continued from Page 1

great success was achieved in the conclusion of the Washington Treaty in 1922, imposing certain limitations on construction of ships, but hitherto all efforts to advance beyond that point has failed.

"I believe that you to whom your Governments have entrusted the high office of continuing the task at Washington have the single-minded intention of proceeding, not with any selfish and exclusively nationalistic purpose, but with the noble inspiration and resolve to remove once and for all this particular obstacle from the path of order and civilized progress.

"All nations have varying needs and need special consideration, but if each is equally determined to make some sacrifice as a contribution to the good, I feel sure that your deliberations will confer a great and lasting benefit, not only upon the country which you represent, but upon mankind generally.

LIGHTENING THE BURDEN

"I earnestly trust that this Conference will lead to immediate alleviation of the heavy burden now weighing upon the peoples of the world and also by facilitating the work of the preparatory commission on disarmament and hasten the time when a general disarmament conference can deal with this problem in an even more comprehensive manner. In this hope I shall follow your deliberations with the closest interest and attention."

Bush Fire in Saanich—Fire raged over twenty acres of land on the Old West Saanich Road yesterday, and was brought under control in the bush after three hours' fighting. Three residences were threatened in the progress of the fire.

British People Not Asking Conference to Save Money But Are Looking for Peace

Continued from Page 1

augurate a chain of events traveling straight toward the permanent peace of the world.

Saving of money, it might be supposed, would appeal tellingly to these war-burdened British. Economy they undoubtedly want. They want it as much as they need it. They regard unjustified expenditures for armaments as having the character of a double crime—a crime against the material welfare of the peoples, and the worse crime of radical moral injury to civilization. But it is not money one finds figuring in the uppermost thoughts of the British masses with reference to the Naval Conference. What they ask you is, "Do you think the conference will get us any nearer to peace?"

THEY WANT PEACE

Peace is the thing which stirs the hearts of present-day Europeans, as it scarcely could be expected to stir the hearts of Americans. America has known something of war. It bled and suffered throughout probably the worst civil war in modern times. But America does not know war as Europe knows it. She went very shallowly in particular into the Great War—the only war which ever revealed the full horror of a war of highly developed science. Europe touched bottom in that war. It not only impoverished her, it not only wrecked her politically, socially and economically, it killed her sons in millions and spread such a grief in her homes as no gift of words ever could express. Little wonder is it, therefore, that as one goes about the crowded London streets in this atmosphere of renewed effort at international understanding and accommodation, the one question found on the lips of the people is, "Will these men give us peace?"

City Boards to Consider 1930 Estimates Here

THREE civic administrative bodies, the Council, School Board and Police Commission, will have a busy time today and tomorrow in considering their respective budgets for the current year.

The City Council will make a start on its estimates tonight at a special session in the Council Chamber at the City Hall commencing at 7:30 o'clock. At the School Board meeting this evening at 8 o'clock at the City Hall the school budget for 1930 will be introduced and considered by the trustees.

The Police Commission estimates have been given a preliminary review by members of the body, and at a meeting to be held tomorrow in Mayor Herbert Anscomb's office the board, it is expected, will complete its budget.

CHAMP BETTER AFTER ACCIDENT

Broken and Crippled Setter Remains in Snowbank for Week Before Being Rescued

CANINE WAS HIT BY LOCOMOTIVE

CHAMPION CONCORD RACKETS FLASH

Owned by J. N. Ceasar, has left the veterinary hospital, where she was rushed following six days' burial in a snowdrift. She was hit by a locomotive and left for dead. Although still weak and wobbly, the dog is able to stand, and is making a gradual recovery.

By W. JOHN STEWART

(Special to The Colonist. Copyright, 1930.)

TORONTO, Jan. 21.—Three weeks ago Champion Concord Rackets Flash, queenly English setter, disappeared from her kennels. Immediately all possible means were used to locate the wandering champion, but all to no avail. Sadness and gloom settled about the kennels where she was a favorite.

Little did they know that their little canine friend was lying helpless and practically dead, in a snowbank by the railway tracks. She had been struck by a train and seriously injured. A kindly section man, seeing the little dog's plight, tried to end her misery by hitting her on the head. Thinking he had succeeded, he carelessly threw the body into the snowbank, where she lay, broken and feeble, for nearly a week.

But in her heart was a courage and determination inherited from her English forebears; and perhaps there was a thought of her master, grieving her loss. She did not give up. But a week in a snowbank, crippled, broken, hungry and cold, is a long time, and stout as was the champion's heart, she had not long to live.

Then one day, a passer-by noticed a mark in the snow. His curiosity made him examine it. To his surprise, buried under inches of ice and snow, he found the faintly breathing dog. Realizing her condition, this humane passer-by rushed the champion to a veterinary hospital, where every effort known to canine science, was made to save her life. For days she was fed on nothing but brandy and eggnoggs, which had to be poured down her throat. But their efforts were rewarded, and recently the champion stood up once more to have her picture taken.

Many times before this, her picture had been taken, for she was known all over the country as a champion setter, but never did she stand so proudly as she did before the cameraman, her eyes glowing with happiness and devotedness as she looked at her beloved master.

TRADE PACT CONDEMNED BY FARMERS

Continued from Page 1

pected to exceed 500 before the close of the first day.

Advances in transportation, marketing organization and public health have marked the past ten years, Mr. Brownlee stated. With the province expending $2,000 or $3,000 daily for unemployment relief, Mr. Brownlee considered it advisable to consider the general situation over a decade past rather than during a difficult year immediately gone.

"We have no fear for the future," he said, in testimony to the era of progress ahead for Alberta.

WHEAT POOL

In his opening address Lieut.-Governor W. Egbert commented on the achievement of the Canadian Wheat Pool in attracting attention of the world by its co-operative marketing success. He complimented the Government of Alberta on the sale of its railways and the recovery of its natural resources.

Mayor A. Davison, of Calgary, offered greetings to the delegates.

Powers Start Study of Naval Questions at Historic Parley

Continued from Page 1

every country, rich or poor alike, was stricken by the burden of armaments. He pleaded that international agreements must be subject to periodical revision in order to meet changing conditions. If Britain could make a contribution to the cause of disarmament it must be her duty, and it was, to make such a contribution that she had begun conversations with the United States.

Secretary Stimson, following Mr. MacDonald, spoke in the same spirit holding that the goal of disarmament could only be reached by successive stages with frequent revisions.

PREMIER'S ALTERNATIVE

Premier Tardieu of France, after declaring that "success in this limited enterprise would make possible success in our whole effort toward disarmament," pointed out that "failure would mean that we would be burdened with a limitless mortgage."

Former Premier Wakatsuki of Japan and Foreign Minister Grandi of Italy brought the earnest support of their countries to the cause of disarmament.

Then, after Prime Minister MacDonald had announced that the conference would reassemble on Thursday "in committee" at St. James' Palace, the assembly rose and streamed out of the Royal Gallery into the thickness of a traditional London fog. As they went away, the statue of Cromwell, a Bible in his left hand and a drawn sword in his right, stood like a ghostly figure in front of the old hall of William Rufus.

London welcomed the conference with one of its famous fogs, a swirling, eddying mist that threatened to mar the ceremonial, but in the end only lent a characteristic English touch to the proceedings.

King George, in morning dress and solitary dignity, arrived at Westminster from Buckingham Palace only a few minutes later. The splendor of a Royal trip to Westminster was wholly lacking. So thick was the fog at 11 a.m. that the "Bobbies" of the Metropolitan Force had to use handlights in guiding the Royal limousine to the Royal entrance of the House of Lords.

STANDING GREETING

Standing, the distinguished company awaited the Royal voice. It came strong and clear. No trace of weakness was in the resonant tones, which were without eccentricities of accent.

As he voiced the high idealism which had called the nations together in the cause of disarmament, the silver microphone picked up the words and flung them across oceans and continents to a hundred million listeners in the far corners of the world, probably the greatest audience that any man in history has ever had.

Outside the fog had cleared a little, but wisps came through the holes in the leaded glass windows high in the wall. These holes were made by the bullets of German air raiders during the world war and had been left to show the damage done at the time at Westminster.

After translation of the Royal speech and the departure of the King, Mr. MacDonald, who had sat beside His Majesty like the power behind the throne, slipped into position at the centre of the group of delegates.

NO SENSATIONAL POLICIES

After the departure of the King, there followed a long series of addresses and translations. Sensational declarations of policy were not expected and none were made.

For Premier MacDonald it was a great moment, perhaps the climax of his career. To reduce the British Navy, he challenges the greatest tradition of his country, but success in international affairs would likely mean renewed Labor victories at home.

Do Your Knees Swell? Are Your Joints Sore?

Those who have tested out numerous liniments will agree that where something is needed to dislodge a deep-seated, more or less chronic condition, nothing compares with **Nerviline**. It's because **Nerviline** penetrates so deeply, because it has about five times the strength of the ordinary oily preparations, it has come to be known as **King over all Pain**. For rheumatic conditions, muscular and joint stiffness, **Nerviline** works wonders. A trial proves this. Get a 35c bottle from your dealer today. (Advt.)

IS FREE FROM SORDID MOTIVE

Plasterer Possesses Valuable Collection of Rare Books and Autographs—Not for Sale

CHICAGO, Jan. 15.—Tom Conolly is just a common plasterer, puttering around the Auditorium Theatre, patching up here and there.

But at night the gnarled old Englishman is Thomas Conolly, Fellow of the Royal Geographical Society of London, a leading authority on playbills, first editions and letters.

Just as he goes browsing through the dark recesses of the huge theatre, old home of the opera here, so Thomas Conolly, the fellow, browses through old book stores searching for items to add to his famous collection.

As he patches a bit of bric-a-brac, Tom tells of letters recently acquired on which the seal of Charles II is intact, or of letters delivered to Lincoln by pony express, with notes in Lincoln's hand still legible on the envelopes. On he may tell of the "Heart" edition of the Bible which came in the last mail.

But Tom declines to discuss his collection in terms of dollars and cents, and refuses to confirm or deny a report that a wealthy Chicago collector offered a sizeable fortune for it.

He goes on working when he might retire comfortably on the proceeds of the sale of his collection. To him this would be unimaginable desecration.

BIG HYDRO PLANT FOR WASHINGTON

WASHINGTON, Jan. 21.—The Federal Power Commission today granted the Washington Electric Company a licence to begin construction immediately on a hydro-electric project on the Columbia River to develop ultimately 210,000 horsepower at an estimated cost of $19,250,000.

Becomes Priest

MONTECASSINO, Italy, Jan. 21.—Believed to be the first active Italian journalist to embrace holy orders, Ettore Libri, political writer on La Stampa, Turin, celebrated his first mass at the mother house of the Benedictine Order. His noviate began five years ago.

Conservative to Introduce First Member's Motion

LONDON, Jan. 21.—First place in the ballot for opportunity to introduce motions for discussion in the House of Commons, on Wednesday, was secured today by Mr. J. R. Remer, Conservative, MacClesfield, Cheshire). He will give notice of motion calling attention to the desirability of introducing a system of Empire free trade, as is advocated by Lord Beaverbrook.

Contributor—What do you think of my last poem?

Editor—Well, it is a very great pleasure to hear that it is your last.

Blood Poison From Razor

A recently reported fatality was caused by paring a sore corn with an infected razor. Far better to use **Putnam's Corn Extractor**; it is safe, sure and painless. Lifts the corn out by the roots and gives instant relief. For real satisfaction use only "Putnam's." 25c at all drug stores. (Advt.)

Bargains In Boys' Jerseys

Formerly Priced to $2.50 and $3. NOW

$1 and $1.50

Two clearance groups of odd sizes in beautifully warm all-wool jerseys . . . in colors the young fellow would like to wear . . . and of splendid, durable quality.

Clearance of Boys' Shirts

These warm Ceylon flannel shirts will survive much hard wear and always be quite smart in appearance. Formerly priced to $2.50. Now

$1

W. & J. WILSON

MEN'S AND BOYS' CLOTHES
JAEGER WOOLLENS—BURBERRY COATS
Established 1862

1217-21 Government St. Phone 809

STORAGE

By Day, Week or Month

Stage Depot Service Station

At the Coach Lines Depot Broughton Street

Eat Stone Mill Brand

Whole Wheat Flour and Be Healthy Obtainable at

PACIFIC FEED COMPANY
618 CORMORANT STREET

GOING to California

Travel this winter by the picturesque REDWOOD HIGHWAY, between Grants Pass and San Francisco, via Eureka — a direct route on which travel is not inconvenienced by snow, for there are only occasional flurries and then only along a few miles in the Siskiyous. The highway reaches its scenic climax in the

Redwood Empire of Humboldt County

On the way, you can investigate the varied advantages of Humboldt County which invite settlers — equable climate, fertile soil, progressive cities.

Send for illustrated booklets.

HUMBOLDT COUNTY BOARD OF TRADE
Eureka, California

Dominion Circulating Heater

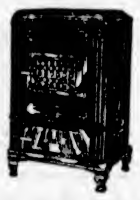

Safe for children. Gives furnace heat in every room. Prices from $22.75

HATT'S HARDWARE

1418 Douglas St. Phone 1645

JAPANESE DIET NOW DISSOLVED

TOKIO, Jan. 21.—The Japanese Diet, which reconvened this morning, was declared dissolved late today, after Premier Hamaguchi, Foreign Minister Shidehara and Finance Minister Inouye had delivered speeches before the House of Representatives and brief interpellations had been made by the Opposition.

Beatty BROS. LIMITED

Electric Washers

Phone 8417

Fall Showing Displayed

Let Us Value Your Old Washer

Phone for Demonstration

1609 Douglas Street

"Is there any difference in meaning between sight and vision?"

"I should say so. My girl is a vision and yours is a sight."

A Delicious Tender Roast? Yes, We Have It!

Pot Roast, lb.	22¢
Prime Rib Roast, lb.	28¢
Pork, Leg Roast, lb.	29¢
Loin Pork, lb.	32¢
Sausage, New England Special, lb.	35¢
Shoulder Spring Lamb, lb.	26¢
Leg Spring Lamb, lb.	40¢
Lamb Stew, lb.	20¢
Sausage, Beef, 2 lbs.	25¢

New England Market

750 Yates St. Opp. Dominion Hotel Phone 2368

Wednesday Morning Shoe Values
That Will Save You Money

Ladies' Oxfords, Pumps and Tie Shoes in brown and black kid and calf, also patent leather. Very modish, with smart cut-out effects. Walking and spike heels. All sizes. Values to $8.00 **$4.85**

MUNDAY'S
Sayward Bldg. Better Fitting Shoes 1203 Douglas St.

WARM HOUSES

Completely Furnished Bungalow, six large rooms, two open fires, large pantry, cement basement, furnace, wash tubs. Good view. Recently decorated inside and out. Owner leaving sets a special price of
$3,150

Fairfield Bungalow, five large rooms, oak floors, best of furnaces. Close to park and easy walking distance to city. Price
$3,850

Beach Drive, Oak Bay. Wonderful view, near car and golf links. For home or investment, this eight-room one and a half-story residence is the best buy offering today at
$6,000

(No phone information. Please call if interested).

Business Lot on Fort Street. Double frontage. Rent pays taxes. Great sacrifice at
$7,000

COLES, HOWELL & CO. Limited
638 View St. Phone 65

BEACON HILL PARK AND BEACH

Convenient to City—Secluded Position—Fine Views
Handsome Bungalow, containing 6 rooms; stairway to large well-fitted attic with windows; 3 good bedrooms; excellent large drawing-room, fine dining-room, both very sunny; all rooms and hall heated with gas; labor saving; stone foundation. Nice garden and lawn. Lot 60 feet x 114 feet. Bargain at **$4,750**

PEMBERTON & SON
Established 1887
625 Fort St. Phone 388

QUEENSWOOD
Offers many very attractive sites in natural surroundings with seafrontage commanding a magnificent view of Haro Straits. It is in close proximity to the centre of the city; about 15 to 20 minutes by motor. It is subdivided into parcels from 2 to 5 acres. Services, water, electric light and power and telephone.
Apply to
Swinerton & Musgrave, Ltd. Girdwood & Co., Ltd.
Or Any Member of the Real Estate Board

Victoria Baggage Company
H.M. Mail Contractors

OUR SPECIALTY
Furniture Moved, Crated and Shipped
Pool Cars for Prairies and All Points East

We Can Save You Time and Money. Largest Vans in the City.
Phones 2505 and 2506
510 Fort Street

AMPHION HALL
A Perfect Palace—739 Yates St.
Comfortable, strictly high-class, homey rooms for entertainments of all kinds. Oak floor, 44 x 80, for dancing, and grand piano for musicales. Four hundred chairs, thirty card tables and plenty of heat for card parties. Large kitchen, silver, dishes and tables for select dinners. Fine elevator. Carpet for floor for large lectures.
Rents From $12.50 Up
We do all cleaning. Man always in attendance. For appointment are
The Griffith Company
Arcade Bldg. Phone 1167

WOOD $4.00
Per Cord. C.O.D.
LEMON GONNASON COMPANY, LTD.
Phone 77 2324 Gov't St.

Father—What do you think of a boy that throws a banana skin on the foot path?

Son—I don't know. What do you think of a banana skin that throws a man on the foot path?

NATIVE SONS' GRAND FACTOR GREETED HERE

Mr. J. P. Hampton Bole, Accompanied by Grand Deputy E. G. Willard, Pays Visit to Victoria Post

ORDER ACTIVE IN EXTENSION WORK

Mr. J. P. Hampton Bole, of Vancouver, grand factor of the Native Sons of British Columbia, accompanied by Mr. Ernest G. Willard, grand deputy for Vancouver Post No. 2, paid an official visit on Monday night to Victoria Post No. 1, at a meeting held in the Sons of England Hall, Broad Street.

The Grand Post officials were warmly greeted by the members of the local post, the official welcome to them being given by Chief Factor Robert H. Hiscocks.

Grand Factor Bole complimented the Victoria Post for the efficient service it was rendering in promoting the welfare of British Columbia. He spoke of the growth and progress which the Native Sons of British Columbia organization had made in the province, and stated that the Grand Post of the order was very active in extension work and proposed forming twelve new posts within the next twelve months on Vancouver Island, the Mainland and the Interior of British Columbia.

At the supper which followed the business session, Grand Deputy E. G. Willard, of Vancouver, extended fraternal greetings from the members of the Vancouver Post, and assured the Victoria Post of the co-operation of the terminal city and other posts in all undertakings which have for their objective the advancement of British Columbia.

Mr. Bruce A. McKelvie, of Victoria, a past grand factor, gave an interesting discourse on the early history of British Columbia, during which he paid a tribute to the work of the pioneers.

Past Grand Factor W. H. Kinsman, on behalf of the Victoria Post, thanked Grand Factor Bole and Grand Deputy Willard for their visit and the expressions of goodwill and assistance which they offered.

PREPARE FOR CONVENTION

VICTORIA DENTAL SOCIETY NAMES COMMITTEES FOR MEETING HERE IN MAY

Clinics and Demonstrations Will Be Held in Connection With Gathering

The Victoria Dental Society at its monthly meeting last evening appointed committees in preparation for the forthcoming convention of the British Columbia Dental Association, which will be held at the Empress Hotel on Friday and Saturday, May 2 and 3 under the presidency of Dr. Frank P. Smith, of Vancouver, B.C. At this convention it is expected there will be a number of outstanding members of the dental profession represented in various clinics and demonstrations.

Entertainment features will have a prominent part including a golf tournament. The local committees appointed last evening include:

Programme—Drs. W. J. Bruce, William Russell and Allan Fraser.

Publicity—Drs. William Russell, W. J. Gibson and J. Calvin Foote.

Transportation—Dr. E. W. Hetherington.

Entertainment — Drs. Stanley Miles, H. J. Henderson, V. P. Smith and E. H. Griffiths.

Golf—Drs. A. J. Garesche and Angus McInnes.

Reception—Drs. Lewis Hall, C. B. Mess, W. W. Gunning and Alf. J. Thomas.

The officers of the Victoria Dental Society are: Dr. William J. Gibson, president; Dr. J. Calvin Foote, secretary; Dr. Art Webster, treasurer.

The executive is composed of the above officers with Drs. Gunning, Russell and Thomas.

Peggy Udell, the Ziegfeld Follies girl who is going to enter a convent, said in an interview in New York that the girls of today are all right —it is the men who are at fault.

"Cigarettes and short skirts and an occasional cocktail," Miss Udell ended, "are no more liable to make a girl stray from the straight and narrow path than long white whiskers are liable to make a man a saint."

Don't dose a Child's Cold

CONTINUAL dosing upsets children's delicate stomachs. Vicks is applied externally and therefore cannot disturb the digestion. It acts in two ways:

(1) The body heat releases the ingredients in the form of vapors which are inhaled.

(2) At the same time Vicks "draws out" the soreness like a poultice.

acts 2 ways at once
VICKS VAPORUB
OVER 17 MILLION JARS USED YEARLY

ANNUAL BANQUET

St. John's Branch of Anglican Y.P.A. Has Successful Function

Under the chairmanship of Rev. Canon F. A. P. Chadwick, the members of St. John's Branch Anglican Young People's Association and their guests spent a very enjoyable time Monday evening on the occasion of the tenth annual banquet. The toasts, commencing with that to His Majesty the King, included the following: St. John's Church, proposed by Mr. William Patterson, president, and responded to by Mr. A. Hallam, people's warden of the church; the A.Y.P.A., proposed by Mr. W. A. Patterson, rector's warden, and responded to by Miss C. Jeeves, vice-president; and the new parish hall, proposed by Jack Laver and responded to by Mr. S. C. Hawkins, secretary of the parish hall committee. All the speeches were of a high order, emphasizing, as they did, the great service being rendered the community by the church, and the earnest and loyal manner in which the young people were giving of their best in serving the church through its four-fold programme of worship, work, fellowship and edification.

Following the banquet some chorus singing was indulged in. At the conclusion of the affair, a vote of thanks, proposed by Mr. William Patterson and seconded by Miss Jeeves, was tendered the members of the Ladies' Guild for the very excellent meal served by them. In replying, Mrs. Forde, the president of the guild, referred in appreciative terms to the A.Y.P.A., and assured them that it was a pleasure to help them enjoy themselves.

The room was tastefully decorated in the association colors of blue and white, for the occasion, by Mrs. S. C. Hawkins and Miss Hagger, the tables being attractively decorated under the direction of Mrs. F. A. P. Chadwick.

The invited guests included Rev. Canon and Mrs. F. A. P. Chadwick, Mr. and Mrs. James Townsley, Mr. and Mrs. A. Hallam, Mr. and Mrs. W. A. Patterson and Mr. F. R. Quillie.

This branch of the A.Y.P.A. is looking forward to spending an evening with St. Mark's branch on January 31, when the six branches of A.Y.P.A. in Greater Victoria have been invited to a social evening by St. Mark's branch.

EASY RAKING

Secretary Frank Fleming advocated, at a dinner in Washington, uniform divorce laws.

"Our divorce laws," he said, "should be the same the whole country over. It's outrageous that every state should have different laws. It makes things too easy for the rake.

"'George, one rake said to another, 'I hear you're getting married. Don't you know marriage is a sentence of hard labor for life?'

"The other rake gave a cynical laugh.

"'Ah, he said, 'but I've already been married eight times, and I've found that it's a sentence you can easily get commuted by bad behaviour.'"

Governor's Aide Buys Nova Scotia Farm

CAPT. RALPH RAYNOR

Aide-de-camp to Lord Willingdon, Governor-General of Canada, has purchased the famous La Prairie farm in the Musquodoboit Valley, Nova Scotia, which is to be a model farm and used as an important feature in the Canadian colonization plan for training young immigrants. It is reported that Lord Willingdon has an interest in the plan.

PENDER HARBOR NEEDS SERVICE

SUPERINTENDENT OF COLUMBIA COAST MISSION COMES TO AROUSE INTEREST

People of Area Show Willingness to Help, but Are Unable Themselves to Finance Project

For the purpose of interesting support to construct a hospital at Pender Harbor, to serve a scattered population of about 1,000 persons, Rev. John Antle, superintendent of the Columbia Coast Mission, is here to make an appeal to the generosity of the various organizations, and to seek an opportunity to meet the Woman's Auxiliary of the Diocesan Board of Columbia.

It will be recalled that the floating temporary hospital was wrecked in a gale recently, and so badly damaged that its restoration has been found impossible. The people in the district are of a class unable to do much for themselves, but are willing to do their share towards a stationary hospital, and have provided a fine site and water supply for a building estimated to cost $15,000, capable of serving eight patients. This money will be required at once as the needs of the district are urgent for hospital service, particularly accidents and maternity cases. The question of maintenance will be taken care of by transfer of the hospital levy from a logging camp, and other assets which should see the project carried through, when the building is ready.

The hospitals of the Columbia Coast Mission at Rock Bay and Alert Bay, and the mission ships Columbia and Rendezvous require no introduction to a British Columbia audience. Mr. Antle reports that the 1929 season proved of great service on the wide stretch of coastal and inland waters which are supplied. The possibilities of extension of the work to the West Coast of Vancouver Island have been canvassed with the Government, but no immediate inauguration of hospital launch service is expected in the remoter portion of the West Coast. Mr. Antle will be at the Empress Hotel until tomorrow evening.

SHORT WAVE CLUB HAS FIRST ANNUAL SOCIAL EVENING

The first annual social gathering of the Victoria Short Wave Club was held at 2560 Shelbourne Street on Saturday evening and proved to be a well-attended event, the table being decorated with a miniature aerial and colored flashing lights.

A beauty competition was won by Mr. George Fry and a competition for prevaricators by Mr. D. Scholes, who also won the code contest. Among those invited were Mr. G. W. Deaville, Mr. Clifford Deaville and Mrs. Rene Lindgren (Auntie Babs), all of radio station CFCT.

Arrangements were in charge of Mr. John Lawrence, Mr. Wilfred F. Wilson and Mr. Mark Coppinger.

The man who deals in sunshine,
Is the man who gets the crowds.
He does a lot more business
Than the one who peddles clouds.

Goodness Gracious!
By J. H. Striebel

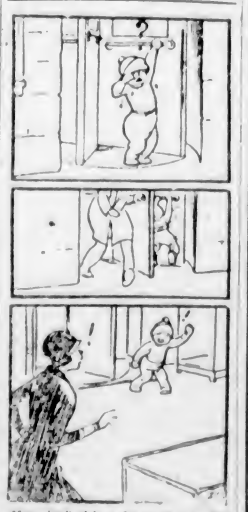

Now, isn't this a fix to be in! But a good Samaritan comes along and, lo and behold, here is Baby! It's hard to tell whether mother or he is most surprised.

DR. J. A. PEARCE TELLS OF MARS

DECLARES MOST ASTRONOMERS ARE NOW CONVINCED PLANET IS INHABITED

Members of Kiwanis Club See Views of Star Galaxies—Various Planets Discussed

"Most of the astronomers are now convinced that the planet of Mars is now inhabited by a race of very intelligent men. Whether they have five or six fingers is immaterial. I am satisfied that Mars is inhabited," Dr. J. A. Pearce, of the Dominion Astrophysical Observatory on Little Saanich Mountain, said yesterday, in addressing members of the Kiwanis Club in the Empress Hotel.

Discussing Mars, Dr. Pearce said, "we are almost convinced there is life on Mars, and told of the growth and wane of snowcaps, the presence of mountains, and the daily rotation in twenty-four hours. Its seasons were twice as long as those of the Earth, because it was more distant from the sun and took two years to complete the circuit."

The speaker claimed that vegetation was certain on Mars, and the melting of the snowcaps of Mars was known to flush great areas seasonally with blue water, surging towards the equatorial zone. "If the people are there, we can be sure that there will be no question of international disputes. They must conserve their atmosphere, which is disappearing."

Dr. Pearce dealt briefly with the planets of Mercury, Jupiter, Uranus, Venus and Neptune, and presented views of star galaxies.

A hearty vote of thanks was tendered Dr. Pearce for his instructive address.

Raymond Ballard, a boy singer, rendered several selections which were received with applause. Mrs. Clifford Warn was the accompanist.

EAGLES' CHIEF COMING TODAY

STATE PRESIDENT McARTHUR TO PAY OFFICIAL VISIT TO VICTORIA AERIE NO. 12

Reception Committee Will Greet Leader at Boat—Candidates to Be Initiated This Evening

Mr. J. D. McArthur, of Tenino, Washington, state president for British Columbia and Washington of the Fraternal Order of Eagles, will be a visitor to Victoria today, and will pay an official visit to the local aerie No. 12.

President J. E. Marsh, Vice-president C. H. Lester, Mr. J. Smith, Mr. G. Lott and Mr. J. D. Payne, and other members of the Victoria Aerie, will meet Mr. McArthur upon his arrival from Seattle, at the Belleville Street dock at 1:15 p.m.

Mr. McArthur will address the local Eagles at their meeting tonight at 7:30 o'clock, in the Eagles' Hall, 1319 Government Street. Candidates for initiation are requested to be present at the session by 8:15 o'clock. Following the business session, a smoking concert will be held, when a good programme will be furnished by local talent.

Today's visit of State President McArthur to Victoria will be the first which he has made here since his election to his present office at the state aerie convention of Eagles, held last June at Wenatchee, Wash.

Interesting January Sale Values
For This Morning's Shoppers

Girls' Cardigans — Odd lines in sizes for girls of 10, 12 and 14 years. Regular up to $7.95. This morning, each **$3.25**

Women's Heavy Bloomers in fleeced cotton and mercerized; white, mauve, pink, peach and grey. This morning **$1.69**

Aprons — Women's Aprons in rubber, ginghams and floral designs. Clearance Sale Prices this morning
95c and **75c**

Nurses' Aprons in a good quality white twill, rounded tops and with pockets. Sale Price Clearance for this morning at
$1.15 and **95c**

Women's Combinations and Vests in wool and silk and wool. Very good qualities and all sizes. Clearance this morning **$1.95**

Women's Sweaters, Pullovers and Cardigans—In a lovely variety of colors. Regular prices run as high as $4.25. Clearance Prices for this morning
$2.95, $1.95

MANTLE DEPARTMENT:
Coats and Dresses. Many bargains in all our best coats and smart dresses, including evening dresses, for this morning's shoppers. Sale prices prevail on our "Burberrys," "Golflex" and "Shagmoor" Coats.

Special Half-Day Values in Women's Hosiery

Excellent Quality Black Cashmere Stockings. All sizes, including out-sizes. Regular $1.90. This morning **89c**

Women's Hosiery in silk, wool and silk and wool. Nice colors. This morning **89c**

Dressing Sacques and Bed Jackets in padded silk and ripple cloth. A very handy garment for these chilly mornings. Clearing Prices this morning, **$2.50, $2.75** and **$2.95**

Gloves—Odd Lines of Ladies' Gloves in fabric, wool and fleece lined. Special this morning, pair **90c**

Women's and Children's Pure Jaeger Wool Gloves in all sizes. Clearance this morning **$1.35**

Corset and Lingerie Departments

Women's Warm Nightgowns of "Winceyette." Slip-over style, short sleeves. Cream shade. Small and medium sizes only. Regular $1.25. This morning at **95c**

Clearance of Women's Drawers and Bloomers in satinet, dimity and cotton. Regular to $1.25. This morning **45c**

Women's Coselettes of a nice pink silk figured material. Elastic over hips, lightly boned. Sizes 32 to 36. Regular $1.25. This morning **89c**

Women's Heavy Coselettes, made with strong well-boned inner-belt. Sizes 36 to 40. Regular $2.50. This morning **$1.95**

Angus Campbell & Co., Ltd.
1008-10 GOVERNMENT STREET

NO TAXES DURING WINTER

When the Winter blasts swept across the seaside town of Barmouth, England, there was warmth in the hearts of the town council recently, as they decided not to levy taxes during the Winter. The council felt that the taxpayers have enough trouble in Winter without paying taxes.

Protected at MINIMUM cost

WHEN your summons sounds, what will become of "the sweetest girl in the world"—the girl you married?

The finest memorial you can leave her is life insurance. But how can you be sure it will be enough—enough to safeguard her and the children from want and adversity?

Solve the problem NOW by taking out the new Great-West Minimum Cost Policy—a policy that affords the largest possible measure of protection at the lowest possible cost.

THE GREAT-WEST MINIMUM COST POLICY

is designed to protect your dependents from financial distress at a minimum cost to yourself. It is the cheapest permanent life insurance you can buy.

Premium Rates per $1,000 of Insurance

Age	Premium	Age	Premium
25	$13.80	40	$22.35
30	15.80	45	27.50
35	18.55	50	34.40

Mail this Coupon No. 6
J. C. WILSON, Manager, Victoria, B.C.
Without obligation please send me detailed information of the Great-West Minimum Cost Policy.
NAME
ADDRESS

Four Outstanding Features

The new Great-West Minimum Cost Policy has four definite advantages which will appeal strongly to all who desire low-cost insurance protection.

1. It provides ample protection when you need it — at the same time reducing the burden of large premium payments.
2. The rates are among the lowest ever offered for whole life insurance.
3. It enables you to carry more insurance than would otherwise be possible with any other form of life policy.
4. No guesswork—all the benefits are guaranteed.

Protection with Profit

116

THE Great-West ASSURANCE Life COMPANY
HEAD OFFICE - WINNIPEG

The Daily Colonist

Established 1858.

The Colonist Printing and Publishing Company, Limited Liability.

J. L. Tait, Business Manager.

Subscription Rates by Carrier and by Mail in Districts Contiguous to Victoria, Served by Colonist City Carriers:

Yearly	$12.00
Monthly	1.00

Subscribers in ordering change of address should be particular to give both old and new address.

Subscription Rates by Mail:
To Canada, Great Britain, the United States and Mexico, except districts as above:

Yearly	$6.00
Half-Yearly	3.00
Quarterly	1.50

All subscription rates payable in advance. Mail subscribers are requested to make all remittances direct to The Daily Colonist.

Wednesday, January 22, 1930

THE FIVE-POWER CONFERENCE

His Majesty, in the first public appearance he has made in upwards of a year and since his grave illness of over twelve months ago, was the centre of interest at the opening of the Five-Power Naval Conference in London yesterday. His speech of welcome to the delegates was in fitly chosen words, an utterance breathing high promise and finely tempered with an appreciation of the momentous character of the occasion. The stage for the opening of the Conference was admirably set in the Royal Gallery of the House of Lords. The remaining sessions are to take place in the Palace of St. James', where the delegates will hold their first business gathering tomorrow.

What has impressed the world so far has been the earnestness with which the delegates of the Powers are approaching their task. All realize that whatever may be accomplished in a progressive way in the future, in the matter of reductions in armaments on sea, land and in the air, is dependent in large measure on the success of the present Conference. That realization will undoubtedly provide a guiding note to the deliberations, but there should not be too high hopes that the difficulties so apparent in a problem of this character can be overcome without a spirit of compromise which may grow weaker as the Conference proceeds with its duties.

There are some facts that must be borne in mind. One of these is that any change in front in the present attitude of any delegate can only be determined by consultation with the authorities of his capital. Only in the case of Great Britain is the delegate to the Five-Power Conference a minister plenipotentiary, and he is so by virtue of his office. Even Mr. Ramsay MacDonald will be in constant consultation with his Ministers, and the British Cabinet, as well as Great Britain's delegate, will have an influence on the trend of events. Another point to be considered in any estimate of the possible outcome is that the conclusions to be reached will be arrived at without relation to naval Powers which are not represented at the London gathering. It is a significant fact that all Five Powers, whose representatives are now assembled for the purpose of reaching a naval agreement, were allied together in the recent Great War. Not a single Power of those which were, during 1914-1918, in the enemy category, has been invited to London. The consequence of this cannot be estimated at the present time, but it is conceivable that resentment will arise in some chancelleries at the thought of being excluded from consultations will aim at consolidating the peace of the world.

Mr. Ramsay MacDonald in his opening address dwelt with emphasis on the need of the political security of nations in any agreement reached. Possibly he will elaborate this idea during the course of the discussions. At present the phrase is vague, for political security of the Great Powers hitherto has been dependent largely on armaments. Mr. MacDonald hopes that the outcome of the London gathering will round out a trilogy of events of which the two others are the League of Nations and the Kellogg-Briand Pact for the renunciation of war. He admits that Great Britain's beginnings and all her past have lain upon the waters, as it were; that sea power has been largely the instrument of her development and that she, above all nations, may sacrifice most in prestige and tradition by what she is prepared to do at the Conference. In this way he has sounded a note of abnegation for the country he represents, though in doing so he did not fail to draw attention to the difficulties that may arise in the definition of security in the matter of self-defence. The point of obscurity in his opening address lies in the reconciliation of the principle of self-defence with that of political security. This is the problem before the Conference that cannot be evaded. The solution depends on the readiness of all the Powers to effect compromises as to their own definitions of what national security connotes. When and if they do this there will still remain the problem of commensurate action where land and air armaments are concerned; and, related to anything and everything that may be done by these five Powers, there is the problem of the reactions to be expected from other Powers which are not being consulted.

SPROAT LAKE-TOFINO ROAD

From the standpoint of the necessary opening up of Vancouver Island through transportation methods there is no undertaking of more desirable importance than the proposed Sproat Lake-Tofino Road. When completed it will, for the first time, make Long Beach accessible by land to the populated parts of the Island. Long Beach is destined in the not distant future to become one of the main pleasure resorts of British Columbia, and possibly a magnet of attraction to visitors from many parts of the world. For the immediate future the Sproat Lake-Tofino Road has an even more important purpose, and that is to give the residents of West Coast settlements communication with the rest of the Island.

The vision of Mr. N. S. Lougheed, the Minister of Public Works, has been demonstrated many times in his handling of road traffic requirements during the eighteen months the present Government has been in office. The programme of his department for the future has been prepared on progressive lines. In that programme the needs of Vancouver Island have been given the most careful consideration, and there is hardly a doubt that an undertaking set in the forefront of what is proposed is the Sproat Lake-Tofino Road. In fact we do not doubt that construction will be actually commenced as soon as possible after the estimates of the Public Works Department are approved by the Legislature. The grade is an easy one; there are less construction difficulties than in many other parts of the Island; the distance is between thirty-five and forty miles. A territory that will be new to all but a few of our inhabitants will be opened up by the proposed highway, which will possess both scenic and commercial possibilities.

The residents of the West Coast have waited patiently for a long number of years to secure such transportation facilities as will advance their prosperity. They are now on the eve of getting an outlet by land to the populated centres and the period of their semi-isolation is approaching an end. The road to Tofino is logically the first route for giving them highway transportation facilities. Other roads will follow, but in the meantime we hope that governmental attention will be concentrated on this undertaking until it is completed and the people at West Coast points given a facility which has been in such demand for so long. Those who know the recreational possibilities of the Long Beach area, which the new road will open up, predict a future of the highest promise for that locality as a resort. The Government will have done its part in providing the transportation facility. The making of Long Beach the pivot of attraction it should become will, therefore, in its initial stages at least, largely depend on other energies.

THE LATE CAPTAIN W. J. RANT

Deep regret will be felt in many quarters at news of the death of Captain W. J. Rant, who had been a resident of British Columbia for thirty-eight years and a worker in the advancement of the province for a long period of that time. Those who knew him recognized his ability and energies and the part he played as a factor in development. He was of the type that could not fail to attract an ever-widening circle of friendships. Irish by birth Captain Rant possessed the adventurous spirit and spent many years in the service of the Empire with the 13th Royal Lancers, retiring with the rank of Captain. His days of energy were, however, far from finished with the relinquishment of his army career for he came to British Columbia and soon afterwards entered the service of the Provincial Government with which he remained for several years, proving himself always thoroughly efficient in whatever duty he was assigned.

Captain Rant in the last few months of his life passed through the valley of the shadow of deep sorrow. The loss of his wife and a granddaughter drew a veil of grief over his latter days. With his passing an active and highly respected citizen of long standing is lost to the community. His two sons and six daughters who survive him have the deep sympathy of all who knew the late Captain Rant.

Labor members of the British Parliament are setting something in the nature of a precedent there by reading their speeches. It is a precedent in that so many members are adopting a practice which was looked upon with a good deal of disfavor in the past. A drawback is that speeches are longer and more diffuse. As well, they lack natural feeling and fervor, and whatever personal magnetism a speaker may possess cannot be evidenced in the mere enunciation of the written word. It would seem as if the days of oratory are passing all too swiftly.

Mr. Justice Rainey of Ontario says that a young man should respect his dead father's wishes. The statement, without qualification, will hardly bear the light of reason. If this principle of obedience had obtained back through the ages to the time of the cavemen, where and what would we be today?

The Ontario Government, says Premier Ferguson, needs no stimulation in helping out the unemployment situation. It is doing its duty in a condition of emergency, as the Federal Government and the rest of the provinces should be doing their's.

The Weather

Meteorological Office, Victoria, at 8 p.m., January 21, 1930.

PRECIPITATION AND TEMPERATURES

	Rain	Min.	Max.
Victoria	--	25	35
Nanaimo	--	14	34
Vancouver	--	16	34
Kamloops	--	12b	0
Prince George	--	28b	0
Estevan Point	.02	20	42
Atlin	--	24b	10b
Prince Rupert	--	22	34
Dawson	--	38b	30b
Seattle	--	24	40
Portland	--	14	24
San Francisco	--	50	54
Spokane	--	4b	16
Los Angeles	--	50	70
Penticton	--	3	13
Vernon	--	14b	2
Grand Forks	--	27b	0
Nelson	--	9b	13
Kaslo	--	6b	15
Cranbrook	--	26b	2b
Calgary	--	10	20
Edmonton	--	4	14
Swift Current	--	10b	0
Prince Albert	--	16b	2
Qu'Appelle	--	8b	6b
Winnipeg	--	18b	4b

FORECASTS

Victoria and Vicinity—Fresh to strong north and east winds; partly cloudy and milder, followed by sleet or snow.

Vancouver and Vicinity—Fresh to strong north and east winds on the gulf; partly cloudy and milder, followed by sleet or snow.

TUESDAY

Maximum	35
Minimum	25
Average	30
Minimum on grass	18

General state of weather, fair. Bright sunshine, 8 hours 12 minutes.

5 P.M. WEATHER REPORTS

Victoria—Barometer, 30.51; wind, N.E., 16 miles; fair.
Vancouver—Barometer, 30.52; wind, N.W., 4 miles; clear.
Kamloops—Barometer, 30.92; calm; clear.
Prince George—Barometer, 31.02; calm; clear.
Prince Rupert—Barometer, 30.56; calm; clear.
Estevan Point—Barometer, 30.44; wind, E., 4 miles; fair.
Tatoosh—Barometer, 30.40; wind, E., 32 miles; clear.
Portland—Barometer, 30.56; wind, E., 12 miles; clear.
Seattle—Barometer, 30.50; wind, N.W., 4 miles; clear.
San Francisco—Barometer, 30.30; wind, N., 4 miles; cloudy.

A THREEPENNY BIT IN BLANK VERSE

(The following is taken from The Parish Magazine of St. Martin, Sherwood, Nottingham.)

I am a threepenny bit;
I am not on speaking terms with the butcher,
I am too small to buy a pint of beer,
I am not large enough to purchase a box of chocolates.

A permanent wave won't look at me.
They won't let me in at the pictures,
I am hardly fit for a tip—but, believe me,
When I go to Church on Sunday
I am considered some money.

Too much gravity argues a shallow mind.—Lavater.

Note and Comment

By R. B. D.

After thinking over the difference between Vancouver and Victoria as proclaimed in a triumphant tone of voice by a visitor from the carniverous city on the Inlet, and looking over a Vancouver newspaper and noting the number of daily hold-ups and robberies, always with violence and occasionally with a murder thrown in for purposes of emphasis, we have reached the conclusion that the description as applied to Vancouver was not strictly correct. Vancouver should have been described as a predatory city, governed to a considerable extent by the ethics of the jungle.

* * *

We sometimes think the Victoria police force has a false conception in respect of some of its proper functions, that it acts too often on the assumption that it is a tax-collection agency rather than an agency for the prevention of crime and the punishment of confirmed offenders against law and order. Nevertheless the conditions which prevail here as compared with the conditions which prevail in other coast cities, while to a certain extent they may be due to the advantageous physical situation of the city, are a credit to the vigilance of our police and the efficiency with which they discharge their constabulary duties. Our police force has established a reputation as a terror to evildoers. More could hardly be expected of it.

* * *

The fact that Vancouver has attained the evil eminence of the most lawless city in Canada—the Chicago of the western hemisphere—cannot be entirely due to its disadvantageous situation as compared with Victoria. We have heard the lawlessness of Vancouver attributed to the fact of its being a big and growing city and the "dumping-off" place on the edge of a great continent. There are other big and growing cities in Canada, and large crowds are dumped off in them from trains and ships; but there would be no justification for calling Montreal or Toronto the Chicago of Canada. Vancouver is a central point for operations of the predatory human elements of the Dominion and of the coast because during a long period the law was loosely administered there and criminals were permitted to establish themselves there.

* * *

About a year ago Vancouver changed its administration. A new Mayor was elected and a new chief of police was appointed. The new chief of police was empowered to reform and enlarge his force and instructed to capture or disperse all predatory elements of the community. But the criminals appear to be securely entrenched, for they are still carrying on their warfare upon the law-abiding community, and the new police force appears to be just as impotent in dealing with them as the old police force. If the chief of police of Vancouver were to issue an order for the complete disarmament of the people of the city, and had power to enforce his order, pedestrians might go abroad by day and night without dread of being held by thugs and forced to contribute to the maintenance of predatory gangs.

* * *

But of course it is a harder job these days to disarm a potential murderer than to move resolutions calling for the disarmament of all the nations. What with the League of Nations Covenant, the Kellogg Peace Pact and the naval reduction conference now proceeding in London, we all trust there "shall be no more war" upon either a national or international scale, but still a state of war prevails in many nations. There is a state of war in Great Britain, with new elements in the community striving to overcome and keep down the old elements which long have ruled there. But the war in Britain is not a war of violence; it is a war of words and political tactics, which appears to be just as injurious in its effects upon the business of the country and upon the social relations of the people as a war of violence.

* * *

The United States is virtually a nation in arms. A member of Congress stated a few days ago that a state of civil war prevailed in his country. The conflict began with a difference of opinion upon the virtues of prohibition and the evils of indulgence in strong drink. Today the two antagonistic forces are maintaining their positions behind machine guns, sawed-off shot guns and pistols. The casualties which have resulted from this family conflict would be considered deplorable in any other country. They are hardly considered worthy of comment in the United States. Inoffensive and law-abiding citizens, with an occasional infant thrown in the balance for full measure, are shot down on suspicion of being engaged in the unlawful business of peddling liquor. The Federal administration upholds the drastic measures of its emissaries. It has decreed that shooting down a citizen going about his lawful business is not murder. It has announced that the war must be continued until the "noble experiment" is a pronounced success.

Letters to the Editor

No letter to the Editor will be inserted except over the proper signature and address of the writer. This rule admits of no exceptions.

PUBLIC LIBRARY OFFICIALS

Sir,—While congratulating the Province of British Columbia and the Carnegie Foundation on the wisdom of their choice in appointing Miss Helen Stewart as director librarian of the new library area, I should like to draw attention to the very able manner in which the present head of the public library, Miss Clay, has succeeded Miss Stewart. It was no easy task to follow such a one. I am sure both librarians would acknowledge the assistance they received from Miss Mary Stewart, who, I think, succeeded Miss Water, that splendid character and nurse killed at Etaples, France, in the war.

When I first met Miss Mary Stewart she was with Messrs. Hibben, on Government Street, and after ten years' exile in Manitoba it was a great joy to come into contact with so able a literary woman. Associated with her was Mrs. Danvers Osborn, wife of that very erudite and much-traveled Danvers Osborn, descendant of Dorothy Osborn, famous for her "Love Letters." Victoria is to be congratulated on its public library and principal, but it sadly needs more space.

ELIZABETH ALLIOTT.
Foul Bay Road, Victoria, B.C., January 19, 1930.

THE RADIO SITUATION

Sir,—Due to reliable information that no changes in radio broadcast transmitters will be allowed until after Parliament sits next February, when the whole radio question in Canada will be reviewed by the Government, the petition which has been in circulation is being held over until the views of the Government are made known.

Thanking the many hundreds of signers of the petition for their interest.

F. HOLMES,
Member Petition Committee.
1192 Fort Street, Victoria, B.C., January 19, 1930.

FOREST CONSERVATION

Sir,—In his annual review of the work of his department the Hon. Charles Stewart, Minister of the Interior, includes the following statement:

"Unless the ravages of fire are very substantially reduced, there is certainly a very grave danger that the vast industries dependent on wood will be faced with a serious shortage of raw materials.

"The situation is aggravated by destructive methods of exploitation, which not only operate without thought of a second crop, but by leaving enormous areas of undisposed slash, intensify the fire hazard, and in many cases give rise to conditions under which fire control during abnormally dry periods is well nigh an impossibility. Certainly the whole question of forest fire protection is one with which Canada must cope much more effectively than in the past, and to permit of proper review of the situation, it is my intention to call a conference with the Provinces on this matter early in 1930."

This statement not only vindicates my oft-repeated contention that no real headway could be made in the direction of forest conservation until a regulation requiring the disposal of slash and cutting debris generally is made obligatory upon those who are utilizing our forests. It is also gratifying in that it supports the calling of an interprovincial conference on the general subject of forest conservation, a course I have long urged.

Coupled with the provision for the disposal of slash, an agreement to reduce the volume of wood cut from the Crown lands is equally important. If this is done it will provide a market in Canada at fair prices for every cord of settlers' wood now being exported, as the domestic consumers will then be compelled to buy it in order to obtain a sufficient supply to operate their plants. Today the farmer and settler receive nothing for their trees, being paid in many cases barely sufficient to cover the cost of the labor employed in cutting and hauling the wood. The Government at Ottawa is to be highly commended for its decision to call a conference, as are the Provincial Governments who have signified their hearty approval of the proposal.

With regard to the price of paper, I can only say that I have devoted more time and thought to the study of forest conditions and forest supplies on this continent than perhaps any other individual, and that I have no hesitation in saying that, based on the remaining supply of raw material, the real danger that confronts newspaper publishers is not so much a question of higher prices for paper but a question of paper at any price. If the publishers carry their present policy to the extent of eliminating the smaller and higher cost production units, as they seem bent on doing, it is a foregone conclusion that newsprint will sell for $75 or more per ton within the next three years. The publisher, therefore, is confronted with two conditions, neither of which he is doing anything to ameliorate, namely, a shortage of paper-making material and a reduction of output which will force augmented prices.

I hold no brief for the paper manufacturers and I do not own a single share of paper stock. If it were not for the large number of innocent investors, some of whom perhaps have all their money tied up in paper securities, I would personally like to see the output of our wood-using industries very materially curtailed. In such circumstances we might at least continue to foster and build our tourist trade and protect our agricultural interests. For bear in mind that when our forests are gone it will be at the expense of not only our wood-using industries but also of our agricultural output and our attractions for tourists.

It is significant that the value of our tourist trade is today greater than that of our newsprint output, extensive as that is.

In the same report above referred to, the Minister of the Interior speaks of the fire losses of the past year as follows:

"Viewing Canada as a whole the fire season of 1929 was perhaps the most severe ever experienced in the annals of this country."

I think I can say without egotism that had it not been for the extra forest fire fighting force and equipment on hand at the time, an improvement brought about quite largely through my strenuous campaign for forest conservation, the fire losses referred to would have been incalculably larger than they proved to be.

If my humble efforts have been the means of saving at least a portion of our forests and of stimulating reforms for still further reducing our annual forest destruction, I shall feel amply repaid for a long, arduous, and sometimes in the past, almost discouraging campaign.

FRANK J. D. BARNJUM.
Montreal, January 14, 1930.

Jots From Geography

TEMPLE of Kulkulcan, in Yucatan, is the work of a Mayan civilization that existed in the fifth and sixth centuries. The temple is situated on a majestic pryamid that rises 100 feet above the ground. The inscriptions and art relics left by these aboriginals give proof of their genius in mathematics, astronomy and other of the abstract sciences. Perhaps the only contemporaries that equaled them were the Incas.

This Week's Great Day

RORKE'S DRIFT

On January 22nd, 1879, Rorke's Drift in Zululand was the scene of one of the most magnificent feats in the history of the British Army.

Early in the month a British expeditionary force had entered Zululand for the purpose of punishing Cetewayo, the Zulu cheiftain, who had been setting the authority of the Imperial Government at defiance ever since the annexation of the Transvaal two years before. A hospital and a commissariat camp was established on the Tugela River at a spot known as Rorke's Drift, and when the main army moved on a small detachment of eighty-two men was left behind in charge of the camp, which consisted of two undefended houses, one of which was in use as a hospital for thirty-nine sick and wounded soldiers.

At three o'clock in the afternoon of January 22nd a couple of messengers arrived at the camp with the news that a body of 1,300 British troops had been massacred at Isandula by an army of more than 20,000 Zulus, which was marching rapidly in the direction of Rorke's Drift. Lieutenants Chard and Bromhead, who were in command of the garrison, at once hastened to improvise some protection for the camp, but the most they could do was to make loopholes in the walls of the two frail buildings, and to surround them with a flimsy barricade, which was mainly composed of army wagons, mealie bags and biscuit tins.

An hour-and-a-half later an advance party of about 400 Zulus swooped down on the camp, and in spite of a withering fire from the defenders, they succeeded in advancing to within fifty yards of the barricade before their rush was checked, when they were forced to beat a retreat and take cover behind some adjacent rocks. Every minute the enemy was reinforced with new arrivals, and in a short time the camp was completely surrounded by an army of more than 3,000 bloodthirsty savages.

Attack after attack was beaten off, but on six occasions the Zulus succeeded in forcing their way through the barricade and were only repulsed after spells of desperate hand-to-hand fighting, in which the defenders were outnumbered by nearly forty to one. Eventually the savage warriors stormed and set fire to the hospital, and while the sick men were being removed from the burning building a little band of heroes defended the place, room by room, until nearly all the helpless inmates had been carried out to hastily improvised shelter, but a few unfortunate men had to be left to their fate.

The unequal fight raged throughout the night, and at four o'clock in the morning, when the garrison was about to make a final stand in a redoubt composed of two piles of mealie bags, the Zulus suddenly retired and disappeared over the neighbouring hills. The exhausted garrison which had been fighting strenuously without a break for more than twelve hours, did not dare to take a much-needed rest, but at once commenced to rebuild the barricades, so as to be ready for a renewal of hostilities. At seven o'clock another large party of Zulus appeared in the distance, but the timely arrival of a strong force of British troops caused them to beat a retreat, and the gallant fight at Rorke's Drift was over. The Zulus left more than 350 dead around the camp, and are believed to have carried away as many more, but the casualties of the heroic little garrison amounted to only fifteen killed and twelve wounded. — (Copyrighted.)

THE COLONIST IN NEW YORK

The Colonist is delivered to the principal New York hotels, on order only, by the Long Acre Newspaper Delivery. Order may be given to the Mail Clerk of your hotel or telephone to Longacre 4649

The Rhyming Optimist

By Aline Michaelis

THE MAGNET

Just like the potent wizardry
In the magnetic steel,
There is a human quality
Which makes its sure appeal.

We see the metal shavings fly
When comes the magnet's call,
It draws them by some subtle tie,
Some kinship binds them all.

And so this force abiding there,
Deep in the human soul,
Is kin to all things good and fair,
All virtues can control.

In hours of storm that each life knows
Its strength can never fail;
This power, strangely, mightier grows
Through tempest and through gale.

Thrice-blest the man whose being keeps,
God-given, from above,
This force which never fails or sleeps,
The master-magnet, Love!

PUGET SOUNDERS TO EXTEND FIELD OF ADVERTISING

When the advertising committee of the Puget Sounders and British Columbians Associated met in Seattle last Saturday, it was decided to extend the advertising field to cover Idaho, Utah, Arizona, Oregon and California. It was also decided to issue 40,000 copies of twenty-four-page rotogravure booklets for distribution through the "Ask Mr. Foster Service," as well as through the different travel agencies through which contact has been established.

Mr. George I Warren represented Victoria at the meeting.

FIFTY YEARS AGO TODAY

(From The Daily British Colonist, January 22, 1880)

The steamer Josephine brought back several men who had attempted to go into the mines at Ruby Creek, but failed to succeed on account of the deep snow.

J. G. Swan, of Port Townsend, has been appointed by Prof. Baird as field assistant, to procure statistics of fish and fisheries of Puget Sound and the Northwest Coast, including Alaska.

The fast and commodious steamer, Wilson G. Hunt, will shortly be placed on the Victoria-Nanaimo route.

Looking Forward to Spring

At Weiler's your request for interesting new drapery materials is anticipated, and even though you want to be one of the very first to welcome Spring with bright, cheerful windows, you will find this store ready to offer scores of suggestions.

WEILER'S

Complete House Furnishers
Government St. Established 1862

GYPROC

Fireproof Wall Board—Heat, Cold and Sound Resisting. Prices Very Reasonable. Send for Sample and Particulars
LAMINEX GUARANTEED DOORS
Your Lumber Requirements, Large or Small, Promptly and Carefully Attended To
THE MOORE-WHITTINGTON LUMBER COMPANY, LTD.
Sawmill Phone 298 Factory 2697

If You Suffer From Rheumatism, Neuritis or Sciatica
Use the Wilshire
I - ON - A - CO
No Inconvenience or Shock
Phone 197; Evenings, 3859R
H. AUSTIN GOWARD, Sales Manager

DAY IN AND DAY OUT

Summer and Winter, hot weather and cold weather, we keep 40 disabled ex-service men employed. This can only be done with continued public support.
We are an institution worthy of support. Moreover, we give full value for money expended.
We Need Your Patronage
The Red Cross Workshop
584-6 Johnson St. (Just Below Government) Phone 2169

FOOT SUFFERERS NOTE

Tired, Aching Feet, Fallen Arches, Bunions, Impair Your Health. Why Suffer? Why Take Chances?
B.C. FOOT HOSPITAL
Free Examination Stobart Bldg., 745 Yates Street Phone 587

Office Supplies
Blank Books
LITCHFIELD'S, LTD.
Booksellers, Stationers
1109 Government Street
Phone 5736

FOR EFFICIENT COAL
SERVICE!
Order our Wellington Coal and you'll be delighted both with the economical, clean, slow-burning qualities of a splendid fuel and with the efficiency of our service.
Walter Walker & Sons
LIMITED
"A Fuel for Every Purpose"
1423 Douglas St. Phone 485

Blank Books
Record, Cash, Ledger
Sweeney-McConnell, Ltd.
1612 Langley Street
Dating Stamps

FINEST QUALITY
Cox's Orange Pippins
$3.00 Per Box; 2 for $5.75
(46 lbs. Net Per Box)
A. J. RUDKIN, Duncan, B.C.

ESTABLISHED 1885

A Week-End Special

$18 Porpus Hide Boot

10 and 12-Inch Top, for Men.

ABSOLUTELY WATERPROOF

For $10 a Pair

Guarantee With Every Pair.

Maynard's Shoe Store

649 Yates St. Phone 1232

WHERE MOST PEOPLE TRADE

THAW YOUR WATER PIPES ELECTRICALLY

SPECIAL EQUIPMENT

McDowell & Mann

711 View Street Phone 1735

Rockland Avenue Home

Opposite Government House

Considered the choicest residential location in the city of Victoria. The grounds of the Lieutenant-Governor's residence are a constant joy the whole year round. The house is substantially built, well appointed to the last detail, and tastefully designed and decorated. There are 10 rooms, including 5 bedrooms, large den or library, attractive reception and dining-rooms with 2 handsome fireplaces, model kitchen, cement basement, handsome entrance hall, wide stairway. Hot water heat throughout and garage. The main windows are plate glass and everything is in A1 condition. The house commands wide and beautiful views of the surrounding country. Furniture can be negotiated for.

E. S. Woodward

Brown Block Estate Agent Phone 1765

HAYWARD'S B.C. FUNERAL Co

Phones 2235 2236 2237

COPP'S JANUARY SALE

Offers Outstanding Values

COPP'S SHOETERIA LIMITED

613 Yates Street, Victoria

Next Door to The Poodle Dog Cafe

Court of Appeal

Victoria Sittings

Rex vs. Henry Chan, Mah Poy, Charlie Sam and Lee Kim—The hearing of the appeal in these three cases, commenced on Monday, is continuing.

TODAY'S PEREMPTORY LIST

Rex vs. Lee Kim, Mah Poy, Henry Chan and Charlie Sam (at bar). Rex (R) vs. Channel (A). Shoemeair (A) vs. King et al. (R). Roman (R) vs. Motor Car Loan Co., Ltd. (A).

RETURNS TO HOME

OTTAWA, Jan. 21.—Hon. W. R. Motherwell, Minister of Agriculture, who has been in civic hospital here for several weeks suffering from pneumonia, had sufficiently recovered to be removed to his home yesterday.

Stop suffering. One application of soothing PAZO OINTMENT will quickly relieve piles of any kind or your money back. In tubes with pile pipe, 75c; or in tin box, 60c.

PAZO OINTMENT

Just Supposin' a Telegram Arrived

Supposin' it announced that Hubby had been permanently transferred East . . . that you were to sell the furniture at once or sublet the house. If you were up-and-coming you'd know immediately where to go and what to do. The Colonist Want Ad section would solve your rental problem without delay. As a means of finding desirable tenants it is unequaled. Try it today!

The Daily Colonist

Want Ad Department

8 A.M. to 10 P.M. Phone 11

ON INSPECTION TOUR

Mr. Grant Hall and Mr. D. C. Coleman Will Arrive Here Tomorrow

Mr. Grant Hall, vice-president of the Canadian Pacific Railway, and Mr. D. C. Coleman, vice-president in charge of Western lines, will arrive here tomorrow morning on a two-day visit. They reached Vancouver yesterday morning, accompanied by Mr. T. C. MacNabb, engineer of construction, Winnipeg; Mr. John C. Newman, president of General Steel Wares Company of Canada, Montreal; Mr. A. J. Clark, western vice-president of that concern, Winnipeg, and Mr. J. C. Gage, Winnipeg, president of the Federal Grain Company.

The party also included Mr. C. A. Cotterell, Vancouver, general superintendent of the British Columbia district, whose car joined the special train at Medicine Hat, Alta., on his return from a trip to Toronto, Montreal and New York.

Mr. Hall, of Vancouver, said his trip to British Columbia at this time had no special significance beyond business with British Columbia officials of the company.

Guild Will Meet

The Christ Church Cathedral Men's Guild will hold its regular fortnightly meeting tomorrow night at 8 o'clock in the Memorial Hall. Rev. Robert Connell will address the meeting on the subject of "The World of Fossils and Life's Beginning." A large attendance of members is anticipated.

"So Skinny Shamed In Bathing Suit. Gained 15 Lbs."

"Gained 15 lbs. taking Ironized Yeast. Was always ashamed to wear bathing suit but now I can and not feel too skinny."—Eulah Lanningham.

Thousands write of 5 to 15 lbs. gained in 3 weeks with Ironized Yeast. Bony limbs round out. Ugly hollows fill in. Sallow skin gets new, healthy color like magic. Nervousness, indigestion, constipation disapear overnight. Sound sleep. New health and pep from very first day.

Two great tonics in one—special weight-building Malt Yeast and strengthening Iron. Pleasant little tablets. Far stronger than unmedicated yeast. Results in ¼ time.

So quit being ashamed of "skinniness," sallow skin. Get Ironized Yeast from druggist today. Feel great tomorrow. Money back from manufacturer if not delighed with quick result (Advt.)

SOLDIER OF FORTUNE AT TRAIL'S END

"Coolgardie" Smith Had Followed the Gold Lure in Three Continents—Had Great Faith in Province

BOXED IN DAWSON DURING EARLY DAYS

With the passing of Mr. A. Erskine Smith, or "Coolgardie" Smith as he was familiarly known throughout British Columbia, the West lost one of its picturesque characters. Born in Launceston, Australia, in 1867, he was in his sixty-third year when he died on New Year's Day last. His was a colorful and adventurous career. He earned the sobriquet of "Coolgardie" because of his exploits in the great gold district of Australia. It suggests the glamour of the mining camp and the lure of the long trails to the distant diggings. Three continents knew him. It was at Johannesburg, in South Africa, that he won his light-heavyweight boxing championship, and he was in that country at the time of the Jamleson Raid.

Coming to British Columbia in 1897, the lure of gold took him north, and in 1898 he was among the first of the argonauts to test the perils of the Northland beyond the summit of the Chilkoot. It is said he was one of the first to essay the passage of the treacherous White Horse rapids in a scow roughly thrown together. The safe passage of Smith and his companions was the forerunner of many like attempts, not all of which were successful.

The Klondike, although it furnished him with considerable romance, gave him little else. He was not of the fortunate ones that returned wealthy, but he made the acquaintance of Frank Slavin and Frank Gotch, and was a principal in a number of boxing contests in Dawson, where he made a reputation as a boxer of no mean ability.

Mr. Smith had great faith in the mineral possibilities of British Columbia. He gave a lot of attention to the Portland Canal section, and developed several properties in that area. At the time of his death he had just successfully completed the organization of a syndicate for the purpose of developing a highly promising prospect.

In his "History of British Columbia," Judge Howay says: "Mr. Smith is public-spirited and progressive in the best sense of the word and gives his support to all measures which have for their object commercial expansion of the upbuilding of the community. His standing in the business fraternity of Vancouver is of the highest."

MRS. CARMICHAEL DIES SUDDENLY

Well-Known Resident of City and Vicinity Since 1886 Passes Away

After residing in and about the city of Victoria for some forty-four years, Mrs. J. R. Carmichael, of 2070 Carrick Street, passed away at the Royal Jubilee Hospital yesterday. She had reache dthe advanced age of seventy-two years and eleven months. Her death was very unexpected, Mrs. Carmichael being very active and in her usual health up to a few days ago.

Mrs. Carmichael was the second daughter of the late Mrs. H. T. Peter, of Kirkland Home, Leven, Fifeshire, Scotland, her Christian name being Marianne. Later she resided in Iowa, where she married Mr. J. R. Carmichael. For six years they resided in the United States and in 1886 came to Victoria.

For a number of years they lived in Saanich. She was during that time, in the year 1911, one of those instrumental in the organization of the Saanich Women's Institute.

Her activities were also devoted to church organizations, and for some time she was organist at St Michael's Church and a very active member of the woman's auxillary of that congregation. She was president of that society for a time and in recognition of her valued services in connection with the auxiliary Mrs. Carmichael was made a life member of it.

Later Mr. and Mrs. Carmichael moved to Oak Bay, where the latter continued to manifest the same interest in church work as was shown during her residence in Saanich. For eight years she was junior superintendent there and for two years president of the woman's auxiliary. She was also an officer of the Diocesan Board

In her wide interest in all matters affecting social welfare and patriotic movements Mrs. Carmichael was a member of the Women's Canadian Club, of the Mothers' Union and of the Social Service League. She was a frequent visitor to the Aged Women's Home in her efforts to comfort and cheer those in need of help. She was also a member of the British Israel Association. Mrs. Carmichael, by her exemplary life and her kindly disposition, had an exceptionally large circle of friends in the community.

She is survived by her husband and two sons, John S., of Vancouver, and Walter R., Victoria. Two daughters, Mrs. J. L. Young and Mrs. W. J. Quick, are residents of Royal Oak.

FATAL RAILWAY WRECK

BIRMINGHAM, Ala., Jan. 21.—Two persons were known to have been killed and twenty-five to forty injured, at least ten seriously, in the wreck of passenger train No. 4, of the Louisville & Nashville Railroad, which was derailed last night near Trafford, about twenty-two miles north of here. The train was bound for Chicago.

CITY LOSES SOLICITOR

NORTH VANCOUVER, Jan. 21.—Taken suddenly ill on Monday night while attending a city council meeting, Mr. Alexander Aitken Gray, thirty-nine, city solicitor, died in North Vancouver General Hospital at 11 p

McGill Graduate Is Honored

MR. LAURENCE C. TOMBS, M.A.
Of Montreal, who has been appointed as International Officer in the Transit and Communications Sections of the Secretariat of the League of Nations at Geneva.

Obituary

WEBBER—There passed away in this city yesterday, Isabelle Victoria, beloved wife of William Webber, of 2053 Chaucer Street, Oak Bay, and only daughter of Mr. Albert Lloyd, of 82 Burnside Road, aged twenty-three years, and born in Victoria. She leaves to mourn her loss besides her husband, her father; also one brother, Albert S. Lloyd, of 3368 Wascana Street. The remains are reposing at Hayward's B.C. Funeral Chapel, from where the funeral will take place on Friday afternoon at 1:45. Rev. G. C. F. Pringle will officiate. Interment will be made in Royal Oak Burial Park.

PICKUP—Funeral services were held at Hayward's B.C. Funeral Chapel yesterday afternoon at 2 o'clock, for William Rostron Pickup. Rev. Canon Nunns officiated in the presence of many friends. The remains were forwarded on the evening boat to Vancouver for cremation.

MARDELL—The funeral of the late Miss Iris Elizabeth Morton Mardell will take place from Hayward's B.C. Funeral Chapel this afternoon at 1:45. The Very Rev. Dean Quainton will officiate. Interment will be made in Ross Bay Cemetery.

IRVINE—The funeral of Francis Norma Irvine took place yesterday morning from the residence, Admirals Road, Esquimalt. Service was held at 9 a.m.. Mass was said by Father Wood and interment was made in Songhees Cemetery. Arrangements were in the hands of the Thomson Funeral Home and the following acted as pallbearers: Messrs. Alex. Thomas, Dave Fallardeau, Harry Dick and Frank Albany.

DE BERTIN—The funeral of Madame de Bertin, who passed away Monday morning at St. Joseph's Hospital, will take place this afternoon, proceeding from the Sands Funeral Chapel at 1:50 o'clock and at 2 o'clock services will be conducted at St. Andrew's Cathedral by Rev. Father W. G. Smith. The remains will be laid to rest in Ross Bay Cemetery.

LOCKE—Funeral services will be conducted Thursday afternoon at 2 o'clock from the Sands Funeral Chapel over the remains of Miss Ethel Beatrice Locke, who passed away last Saturday at the Royal Jubilee Hospital. Rev. F. C. Chapman will officiate and the remains will be laid to rest in the Royal Oak Burial Park.

GORNALL — Many friends attended the funeral of Harry L. Gornall, which took place on Tuesday afternoon from McCall Bros.' Funeral Home, Rev. Daniel Walker officiating. Interment was made in Royal Oak Burial Park with the following as pallbearers: Messrs. W. Ashton, J. Darbyshire, H. Thomas, E. Taylor, W. Young and D. Bremner.

O'CONNELL—The funeral of Mrs. Hanorah O'Connell took place on Tuesday morning, proceeding from the family residence to St. Andrew's Cathedral, where mass was celebrated at 9 o'clock. Interment was made in Ross Bay Cemetery, with the following as pallbearers: Messrs. T. White, P. White, T. O'Connell and D. Leahy (grandsons of the deceased), and T. Leahy and H. Lineham (sons-in-law).

MOOR—There passed away in Summerland, B.C., at the home of Mr. and Mrs. Robert Arnott, Mr. Charles Arthur Moor, in his seventy-ninth year. Born in England, he was brought up in Toronto and was one of Manitoba's pioneers, starting business in Brandon in 1882. There as elsewhere he took an active part in community service, always giving freely of his time and means to church, hospital and relief work. For many years he was the general secretary of the Central Congregational Church in Winnipeg, where he did noble work. Mr. Moor was well known in Victoria, being a much valued member of the First Congregational Church. His advice in connection with church matters was always much appreciated. His cheerful and lovable character will long be remembered. The sympathy of all goes out to his aged widow, New Year's Eve having been the fifty-seventh anniversary of their wedding. A simple but beautiful home service was conducted by Rev. T. W. Reed, with interment at Peach Orchard Cemetery.

BRIGANDS FILL PRISONS

Prisons of Albania are reported to be filled with "gentlemen" brigands. In that country a brigand is considered an honorable person. To take to the mountains and become a highwayman is born in the blood, and although brigandage is punishable by imprisonment there is no shame attached to the crime. As the result of wholesale arrests brigands fill the prisons, and, according to Albanians, all brigands are gentlemen.

A federation of French Officers of the Educational Cinematography has been created in Paris and will establish film libraries in many cities of France.

COL. MOSS WAS WIDELY KNOWN

Had Lengthy War Service in India, South Africa and During Great War

FUNERAL TO BE HELD TOMORROW

Lieut.-Col. Claude Moss passed away at his residence, Cowichan Station, Monday morning. His death came very suddenly, his illness lasting barely an hour, and was a great shock to the whole district where he had lived for the past twenty-one years.

The fourth son of the late Thomas Moss, East India Company, Colonel Moss was born at Agra in 1859, and like his brothers was destined for the army from boyhood, his father having fought in the Indian Mutiny. Educated at Cowley, Oxford, and St. Peter's, York, Colonel Moss entered the Gloucestershire Regiment and served with the 61st Regiment in India for eighteen years, acting as adjutant and holding various staff appointments with much distinction.

A keen polo player, he played No. 1 with the regimental team which won the All-India Cup for infantry at Lucknow in 1892.

SOUTH AFRICAN VETERAN

He returned to England in 1899, where he acted as brigade major at Aldershot, which position he held on the outbreak of the South African War. Sailing for Africa in December, 1899, he took part with his regiment in the relief of Kimberley, Paardeberg, Driefontein, marched with Lord Roberts into Bloemfontein and served in the Transvaal.

For the next two years he took an active part in the guerilla warfare, holding important staff appointments, and when peace was declared in 1901, he was D.A.A.G. at Bloemfontein on the staff of General Stephenson, and later on that of General Broadwood.

For his war services he was awarded the brevet major and was three times mentioned in dispatches and awarded the Queen's Medal with four bars and the King's with two bars. Retiring under the age clause as a major he returned to England and eventually came to Canada in 1908.

IN GREAT WAR

On the outbreak of the Great War, he offered his services to Canada, but received no reply from Ottawa. Turning to England, his services were accepted by Lord Kitchener and he was given the rank of Lieutenant-Colonel, and during the Winter of 1914 commanded the 6th Service Battalion, South Lancashire Regiment at Tidworth. He was prevented by serious illness from taking his battalion to Gallipoli, and was transferred to the 14th Battalion, Cheshire Regiment. In 1915 he went to France to study French warfare and returned to England to undertake intensive training duties with Kitchener's Army. In 1917 he was sent to Italy and was given command of the reinforcement camp and the Austrian prison camp for 6,000 prisoners at Arquata, where he served to the end of the war. For his services he was mentioned in dispatches, and returned to Cowichan in 1919.

He married in 1903, Margaret, daughter of the late Maxwell Johnstone, Dumfries-shire, Scotland, and is survived by his widow.

The funeral will take place at St. Andrew's Church, Cowichan Station, tomorrow at 2:30 p.m. The Cowichan Branch, Canadian Legion, has charge of arrangements.

Ivory Treasures

MONEY cannot buy the lovely ivory treasure illustrated here. You, too, have ivory treasures of your own, precious beyond price—your teeth. To keep them ivory-white, attractive and gleaming, clean them regularly with Calvert's Carbolic Dental Paste. For three score years, Calvert's Carbolic Tooth Powder has held pride of place in England. Now comes Calvert's Carbolic Dental Paste—the latest addition to the Calvert family—expressly made for those who prefer this form of dentifrice. With all these years of manufacturing experience behind it, small wonder that it cleans teeth so effectively.

Statuette in ivory. The Virgin and Child. 11th-12th Century. Now in the Victoria & Albert Museum, London, England

CALVERT'S Carbolic Dental Paste really does make the teeth clean, polishing and reviving their natural brilliance. Its antiseptic foam penetrates into every tiny crevice of the mouth and teeth, sweeping away all impurities, and leaving in its train a clean, wholesome, refreshing taste. It is decidedly economical too, for there is such a wealth of cleansing power, even in the small tube—more than you would ever think it could hold. You can obtain Calvert's Carbolic Dental Paste from your favourite druggists. 50 cents a tube. Trial size—25 cents. Why not test it TO-DAY?

Calvert's CARBOLIC Dental Paste

THE YOUNGEST MEMBER OF THE CALVERT FAMILY

Other well known members of the family include Calvert's Carbolic Tooth Powder, Toilet Soap, and Shampoo Soap.

Manufactured by F. C. Calvert & Co., Ltd., Manchester, England.
Canadian Agents: M. E. F. Kelley Co., Bathurst Street, Toronto.

TRIAL SIZE 25 CENTS AT YOUR DRUGGISTS

BUREAU DIRECTORS WILL MEET TODAY

A luncheon meeting of the directors of the Victoria and Island Publicity Bureau will be held in the Chamber of Commerce today at 12:10 noon. Mr. George I. Warren, publicity commissioner, will deliver a full report of his recent trip across Canada and will describe the recent publicity convention at Montreal.

The publicity committee of the Saanich Board of Trade will attend the meeting and will discuss prospects of better co-operation between Victoria and Saanich in matters of publicity. The committee is composed of Captain Nat. Gray, Mr. J. E. Sladen, Mr. W. O. Wallace, Captain Babington and Mr. H. A. Blakey.

The Transylvania ball, which the Prince of Wales recently attended in Glasgow, Scotland, realized $7,850 for the Royal National Lifeboat Institution.

WEDNESDAY JANUARY TWENTY-SECOND

Almost Everything Worthwhile in Life is the RESULT of Somebody's THRIFT

LIFE INSURANCE

IS THE GREATEST THRIFT MEDIUM EVER DEVISED

AND

THE MANUFACTURERS LIFE INSURANCE COMPANY

A WORLD WIDE ORGANIZATION

ONE OF ITS LEADING EXPONENTS

COMMUNICATE WITH OUR BRANCH OFFICE TO-DAY

Branch Office—Pemberton Bldg., Victoria, B.C.

JAMES SHERRATT, District Manager

LIFE INSURANCE DAY

H-O-N-E-Y

Beekist Honey, in brick form, per lb. ....17¢

Economy Blend Broken Pekoe Tea, per lb. ....36¢
Delta Manor Minced Chicken, for sandwiches; 2 tins, 35¢
Instant Postum, large tin, 45¢
Heinz Solid Pack Pork and Beans, medium tin; 2 tins for ....29¢

Venetian Fruit Biscuit Squares, per lb. ....25¢

Choice Quality New Zealand Butter, per lb. ....43¢
3 lbs. for $1.25

Reception Salad Oil, regular 50c bottles ....39¢
Chateau, Kraft or Velveeta Cheese, ½-lb. box ....21¢
Reception Mayonnaise, 8-oz. jar ....24¢
Cooket, the ideal shortening; per lb. ....18¢
Royal City Sauerkraut, 3 lbs. for ....25¢
Pacific Wieners, they're good; per lb. ....32¢
Home-Cooked Ham, sliced, per lb. ....55¢
Home-Cooked Corned Beef, sliced, per lb. ....28¢

H. O. KIRKHAM & CO., LIMITED
Delivery Dept. 5522 Grocery Phones 178-179 | 612 Fort Street Fruits 5523 | Fish Dept. 5521 Butcher & Provisions 5521-5520

WHAT you need.. WHEN you need it!

The Best in Freight Service

Our service is based upon carefully-thought-out co-operation with your needs. A fleet of fourteen trucks enables us to care for your load, no matter what the size. Phone us for particulars. Prompt and reliable, we meet your every need.

SCHEDULE
Cowichan Lake, 8:30 A.M.
Duncan, 10:30 A.M., 2 and 4 P.M.
Chemainus, 10:30 A.M.
Nanaimo and North, 10:30 A.M.
Through freight to Courtenay and Cumberland leaves Victoria every Tuesday at 2:30 P.M., arriving at its destination 8:00 Wednesday morning.

Island Freight Service, Ltd.
1901 Government Street Phones 8950 and 509

TOURIST TRAVEL TURNS TO ISLAND

Many Motorists Visit Garden Province — Distinct Increase From Ontario

CHARLOTTETOWN, P.E.I., Jan. 15.—A beneficial effect on the tourist traffic to Canada would result from the organization in Montreal of the Canadian Convention and Tourist Bureau, it was stated by Hon. Aubin E. Arsenault, of the Prince Edward Island Supreme Court, first president of the Dominion organization, and also president of the Prince Edward Island Tourist Association, at the latter's annual meeting held here the first week in January.

Mr. Justice Arsenault referred particularly to arrangements for a larger ferry, which will greatly assist tourist travel to the Island by eliminating the necessity for transferring automobiles to and from the mainland on flat cars.

The provincial tourist association organized in 1923 as an expreimental venture, is now recognized through the province as one of its leading revenue producing enterprises, according to the annual report of the secretary, Mr. M. K. MacFayden. Tourist travel from Ontario has increased 40 per cent, due largely to the work of the Maritime Provinces office in Toronto under the direction of Mr. R. W. E. Burnaby.

Automobile traffic to the island continued to increase. In 1923 800 cars visited the province during the tourist season. Last year the number was 5,000, an increase of 400 over 1928. Summer hotels and boarding houses were filled and many new farm homes opened to the tourists. With the opening of the new Canadian National hotel in Charlottetown this year a marked improvement in tourist traffic is expected.

Last year the Canadian Women's Press Club and the Canadian Good Roads Association met here.

on Sore throat Coughs Colds "BUCKLEY'S" Acts like a flash

PEOPLE who try Buckley's Mixture for the first time are surprised. Its action is so quick, relief so rapid. "Buckley's" neutralizes the acid condition always present with coughs and colds, loosens phlegm, soothes inflamed throat membranes, penetrates bronchial passages, stops the cough, checks the cold, and invigorates the system. Two sizes—40c (16 doses)—75c (40 doses). At all druggists.

BUCKLEY'S MIXTURE
Acts Like a Flash - A Single Sip Proves It
40 DOSES IN A 75¢ BOTTLE

Leuchorrea
And All Ills of Women
Take Our Herbal Remedies
Descriptive pamphlets on Loss of Manhood and Disorders of Men, on Ills of Women, on Skin and Blood Diseases, also one on Herbal Treatment of Chronic Diseases, with advice. In plain envelope, free by mail. Open hours, 3 to 6; 7 to 8 on Mon., Thurs. and Fri. only.
THE ENGLISH HERBAL DISPENSARY, LTD.
1859 Davie St. Vancouver, B.C.
Canada's Only Qualified Herbalists

PERMITS ISSUED FOR ALTERATIONS

Changes to Be Effected at Laundry at St. Joseph's Hospital—New Building for Fort Street

Alterations to the laundry at St. Joseph's Hospital, at 827 Collinson Street, will be effected at a cost of $3,000, a permit for the work having been issued by City Building Inspector Barf yesterday at the City Hall. Mr. C. Elwood Watkins is the architect for the project and Messrs. Luney Bros. are the contractors.

A frame and stucco store will be built for Mr. Samuel Wilson at 650 Gorge Road. The structure will be of one story and will contain two rooms. Mr. James Fairall is the builder in charge of the work.

A permit has been taken out at the City Hall by the Neon Products of Western Canada, Limited, for alterations to offices at 1004 Blanshard Street. Mr. Ernest T. Day is the contractor for the work.

Repairs will be made to the dwelling of Mr. H. T. Knott, 1324 Johnson Street, which was damaged by fire, and alterations will also be effected to the interior of the house.

The Johnson Furniture Company will erect modern showrooms and workshop at 1025-1027 Fort Street, immediately east of the W. M. Carmichael building. The plans call for the construction of a half-timber and stucco building, with showrooms in the front, and a workshop in the rear, where cabinet-making will be carried on.

ENGLISH READERS SERIOUS

Tastes of readers in England are reported to be veering toward the serious. Bright and breezy biographies concerning really notable people is the most popular reading Fiction to be successful must convey reality, and must be solid romance in lines with the lives of the millions of workaday readers. Essays by men and women of established reputation are obtaining wider circulation, and poets are coming into their own again.

EQUITABLE ASSESSMENT ESSENTIAL

City Assessor George Okell Tells Knights of Round Table of Operations of Civic Department

REASSESSMENT OF CITY MADE

"It doesn't matter what the assessments are or what the tax rate is, as long as the assessments are equitable, and the citiens are paying their fair share of the taxes. We have been trying to equalize the assessments," declared City Assessor George Okell, in speaking to members of the Victoria Table of Ye Loyal Knights of the Round Table, at their supper meeting last night in the Empress Hotel, on the theme, "City Assessments."

City Assessor Okell pointed out to his audience that in the year 1914 a twenty-mill rate in the city on land produced the sum of $1,786,915.39, while last year a tax rate of forty-one mills on land and upon 50 per cent of improvements, produced the sum of $1,604,141.27.

"This shows that the land and improvements in the city are now paying less taxes than land alone paid in 1914, despite the increased cost at the present time of labor and materials," he stated.

Mr. Okell said that during the past year the assessor's office at the City Hall had completed a reassessment of the land and improvements in the city of Victoria. "In 1929 about $200,000 was added to the assessments in the business section, while in the north end of the city, assessments reduced totaled $90,000, while increases amounted to $36,000. Numerous other adjustments in assessments in other parts of the city were also made.

"NOTHING HAPHAZARD"

"There is nothing haphazard in connection with assessments, for they are worked out on a system. We get and compile all the information we can, and we have this data with us when we go around and view lands and improvements," Mr. Okell stated.

The speaker remarked that every building erected in the city was tabulated on a card with full particulars of the number of rooms, type of construction, building permit cost, area in square or cubic feet, the assessed value and the date of inspection. On the reverse side of the card is drawn a plan of the ground floor of the building. These cards are filed in the assessor's office at the City Hall for future reference. This system was inaugurated by City Assessor Okell during the past two years.

Mr. Okell stated that nearly 27 per cent of the gross assessed value of land and buildings in Victoria were exempt from taxation.

A hearty vote of thanks was extended to City Assessor Okell by the Round Table, on a resolution moved by Mr. Harold D. Patterson and seconded by Mr. James W. Hudson, President Herbert F. Crowe presided.

RESOLUTIONS ARE REACHING OTTAWA

Private Members' Day at Opening of Parliamentary Session Brings Long List

OTTAWA, Jan. 21.—Private members' day in Parliament will be among the busiest sessions of the forthcoming calling of the Federal House and Senate. The order paper is already swollen with resolutions which private members intend to propose in the House.

When the session first opens private members get precedence in certain hours on Mondays, Wednesdays and Fridays. A member not present when his motion is called finds it moved to the bottom of the list and he may not get a chance to have it discussed at all.

Mr. Henry Spencer, U.F.A., member for Battle River has a resolution on the order paper calling for the establishment of provincial health units, with the provinces contributing one-third of the cost. Mr. M. Luckhovich, U.F.A., wants a restoration of Federal aid for technical education and Mr. D. F. Kellner, U.F.A., wants the re-establishment of grants for highway construction.

Mr. T. L. Church, Conservative, wants an early treaty with the United States for the construction of the St. Lawrence deep waterways and prohibition of export of power.

Miss Agnes MacPhail, who has has persistently advocated the establishment of a Department of Peace instead of National Defence, wants Parliament to decide that for every $100 spent on war preparations and defence, $1 should be spent to promote peace. She suggests this money be spent in establishing a chair of international relations and the institution of international scholarships in Canadian universities.

Mr. R. K. Smith, Conservative, wants increased subsidies for the Martime Provinces and Mr. Thomas Donnelly, Liberal, wants the elimination of State aid to immigrants.

Constipated Bowels Easily Corrected

This dangerous condition causes headache, piles and sore eyes. The most agreeable and satisfactory remedy is Dr. Hamilton's Pills, which make the bowels so well-ordered that natural and unassisted action is established. These little pills are mild and certain in action—they never cause distress or inconvenience. You can quickly correct Constipation, and establish perfect regularity by Dr. Hamilton's Pills—safe, reliable, and sold by all druggists (Advt.)

Preserve Historical Relic

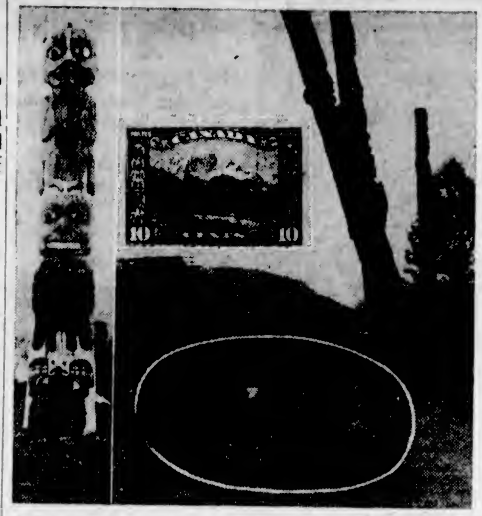

AT a time when there is so much concern in the West regarding the wholesale removal of ancient relics to other countries and the rapid decay of those still left in the Indian villages in British Columbia, it is interesting to note above the manner in which the Dominion Government Totem Pole Preservation Committee restored one relic for perpetuity. While visiting Kitwanga the committee found three totem poles in a bad state of decay, one even lying rotting on the ground, broken in three pieces. Against opposition the pole above, encircled by a white line, was preserved, and it can now be seen, left, standing in front of the house of the Indian family owning it. Not only is it to be seen by tourists but every person who uses a Canadian ten-cent stamp can see it reproduced at both ends of the stamp, as shown above. There is still a great deal of preservation work to be done by the Provincial and Dominion Governments if these ancient poles are to remain as historical records of the Indian tribes of North America.

Citizens Invited To Offer Work for Unemployed Here

MAYOR Herbert Anscomb issues an appeal to the citizens of Victoria to give as much work as possible during the next three or four weeks to the unemployed men in the city, and thus assist in alleviating the present unemployment situation here.

His Worship feels certain that the Employment Service of Canada, 1001 Langley Street, telephone 184, will provide every facility to citizens telephoning it with offers of work for the unemployed.

FORREST GIVEN JAIL SENTENCE

IMPRISONMENT FOR ONE YEAR IS PENALTY AWARDED IN COUNTY COURT

Prisoner's Conduct Censured — Defence Announces Intention to Enter Appeal

In the County Court yesterday, Judge Lampman sentenced John Haddow Forrest to imprisonment for one year. On the preceding day Forrest had been found guilty by the court on a charge of obtaining money by false pretences. In passing sentence, Judge Lampman said that not only had he been convinced that the accused had made false representations to obtain subscriptions to the Victoria Ejector Syndicate, but he was also of the opinion that the interests of the members of the syndicate had not subsequently been given the protection to which they were entitled in good faith.

Mr. W. C. Morseby, K.C., and Mr. R. C. Lowe appeared for the Crown, and Mr. H. C. Hall, K.C., for the accused.

The defence announced their intention to appeal from the conviction.

The annual meeting of the Emmanuel Baptist Church will be held today, preceded by a supper, commencing at 6:30 o'clock. Reports of the various church organizations will be received at the business meeting.

Announcements

Ward Three Conservative Association. A social meeting of the Ward will be held at the Central Conservative Association rooms, Campbell Building, on Friday, 24th, at 8 p.m. Progressive bridge and whist drive. Entrance fee 25 cents. All members and their friends are welcome.

Do Not Be Distressed over the condition of your face, even if disfigured for twenty or thirty years—a complete cure may be achieved, if you will only do your part in taking the necessary treatments. Do not delay. Consult Miss Hanman, 503 Sayward Building.

Your Wedding requires the best in printing for your announcements, invitations, etc. Let us show you samples of our work at reasonable prices. The Colonist Job Printing Department. Phone 197.

Ladies of Victoria, B.C., and suburbs please read interesting letter from domestic science teacher, Sunday's Colonist, under ladies' "Social and Personal."

Dr. F. G. Moody, Dentist, 1304 Broad Street, is returning to his office Friday after an absence of several weeks owing to illness. Office phone, 3213.

Ladies' English wool cardigan jackets, $1.75; warm English wool socks and stockings, 50c to $1.50. The Beehive.

Afternoon Teas served to hiking parties and motorists. The Haven, near Cadboro Bay Hotel. Phone 3848 for reservations.

New Easiette Electric Washer, $115. A. E. Taylor & Co., 718 Yates.

City & District

Appointed to Essondale—Dr. John M. Jackson has been appointed a physician at the Mental Hospital at Essondale.

Skating at Langford Lake—Reports from Langford Lake yesterday show that the condition of the ice continues good. A hockey rink has been provided and a game will be played this evening.

Donation to Friendly Help—During the progress of the annual meeting of the Friendly Help Society yesterday afternoon, an envelope containing $20 was received by the secretary from an anonymous donor.

Fire Calls—Calls for fire department attention yesterday included the following: 2:26 o'clock, roof fire, Fort Street; 2:51, grass fire, Market Street; 3:07, similar outbreak, Denman and Shakespeare Streets; 8:02, fire in basement at 617 Harbinger Avenue.

Skylarks' Nesting Locale—One of the best-known locations for the nesting of the skylarks was burned over in the fire at Union Avenue, Lakehill, on Monday, it is reported to The Colonist, in the fire to which reference was made yesterday. As the nesting season is still some time away and the grass will have opportunity to recover, the outbreak is not expected to disturb the birds seriously.

Seek Road—A delegation will visit the Parliament Buildings today for the purpose of urging upon the Government the making of provision this year for work being carried on on the Sproat Lake-Tofino Road on the West Coast of Vancouver Island. The delegation will be representative of the Associated Boards of Trade of Vancouver Island and other organizations interested in this work.

Delegation Expected—A civic delegation from Vancouver which is to approach the government for financial assistance in the widening of Kingsway and to bear the cost of the city link in the new Trans-canada Highway is expected here Friday to interview the cabinet. The Vancouver city solicitor was asked Monday by the harbor committee to make arrangements for that date if possible.

CANADA'S TIMBER FOR EXPORT TRADE WILL BE BANDED

The principal sawmills and exporters of British Columbia have agreed to mark with the word "Canada," all Canadian-grown Douglas fir and other timber exported to the United Kingdom, writes Harrison Watson, Canadian Trade Commissioner at London, in the forthcoming issue of The Commercial Intelligence Journal. British Government departments and other bodies have for some time been giving preference in their purchasing to Empire-grown woods. This action has benefited Canada, more especially in the case of Douglas fir and maple, but in the absence of means of identification, several cases have occurred where it has been definitely proved, after investigation, that orders given by Government departments which stipulated for woods grown in Canada have been filled by similar timbers which originated in the United States.

WHY SUFFER FROM YOUR LIVER?

Why be handicapped with unsightly blotches on the face, eyes with yellow tinge and that tired and languid feeling? This indicates a torpid liver Headache, Dizziness and Biliousness surely follow. You must stimulate your lazy liver, start the bile flowing with Carter's Little Liver Pills.

They also act as a mild laxative, purely vegetable, free from calomel and poisonous drugs, small, easy to swallow, and not habit forming. They are not a purgative that cramps or pains, unpleasant after effect following, on the contrary a good tonic All Druggists 25c and 75c red pkgs

Victor Records

Thousands of Discontinued Numbers

Formerly 75c Each
Now
39c
Or 3 for $1

Trade In Your Old Records

All other 75c Victor Records are now 65c. All the latest songs, dances, instrumental selections . . . and in addition a credit of 10c will be allowed for every old Victor record you wish to trade in. Weed out your discarded records—bring them in today and enjoy some of the latest music.

FLETCHER BROS. (VICTORIA) LTD.
1110 Douglas Street

News and Notes of the Interior

CRESTON FLYING SCHOOL

CRESTON— Flying Instructor Jewitt has joined Instructor McPhee at the aviation school being conducted here by the Consolidated Mining & Smelting Company of Canada, Limited. The two planes attached to the school are now in daily use giving instruction to about a dozen men of the company's engineering staff at Trail. On account of the snow on the flying grounds at Kootneay Flats, the planes have been equipped with skis.

SHEEP RAISING

BURNS LAKE—Long an advocate of sheep raising in this district, Phil Brunell, in partnership with William Bickle of Grassy Plains, has started in with a flock of 150 sheep purchased from William Elison of Ootsa Lake. Sheep raising is making good progress in the Ootsa Lake district, where several settlers have small flocks. B. Hougen at Bickle and William Behnke of Colleymount have also gone in for sheep.

TELKWA COAL IN USE

SMITHERS—The consumption of Telkwa coal in Smithers has increased by 200 per cent this Winter. As years have passed in the development and mining of coal from this property there has been a uniform improvement in the quality until today it is favored over all other fuels. Several transfer firms are engaged in hauling coal direct from the mine to Smithers.

ROSSLAND PIONEER DIES

ROSSLAND—Rosslanders were deeply shocked when it became generally known that John C. Murphy had succumbed Monday night in Seattle, Washington, after having ben ailing for sometime past. The deceased gentleman was very highly thought of, and well-known in this community where he had made his residence since coming here in 1894 from his home in Tennessee.

NEW HAZELTON HOSPITAL

NEW HAZELTON—As a result of negotiations carried on by Dr. H. C. Wrinch, plans for a new Hazelton hospital are now about ready. The necessary money has now been about arranged and it is expected construction will proceed this year. The new structure will be of permanent construction, either brick or concrete, and will have fifty beds with a separate department for the exclusive use of Indians.

SHIPMENT OF FISH

SMITHERS—J. H. Fisheries, with headquarters at Burns Lake, shipped out the first carload of Omineca Lakes district fish last week. The car was consigned to Winnipeg for reshipment to Eastern markets and contained whitefish and lake trout. Many express shipments have been made from that point, but the above is the first carload to be shipped from the district. Trial shipments met with much favorable comment on the quality of the fish caught in the lakes country, and there is little doubt that the fish from that district can command a big sale in the East.

REDUCTION OF DEBT

GRAND FORKS—In a statement submitted to the annual ratepayers' meeting by Alderman Liddicoat, chairman of the finance committee of the city council, it was shown that the net debt of the city had been reduced from $166,750 in 1914 to $51,750 at the close of 1929, a reduction of $116,000. The reduction made during the past five years has averaged $7,070 a year, although in the same period considerable civic improvement work has been carried out.

PRINCE GEORGE BY-LAWS

PRINCE GEORGE—Money by-laws totaling $45,000 were passed by the ratepayers at the civic elections. Two by-laws were submitted, one to authorize the expenditure of $33,000 to provide a new unit for the municipal power plant, and another covering a programme of sidewalk extension to cost $12,000.

HAD STOLEN BONDS

KAMLOOPS — Roy Smith was sentenced by Judge J. D. Swanson to eighteen months in Oakalla jail for being in possession of $3,000 worth of stolen bonds. Smith, who has a bad record, had come out of jail the day the bonds were stolen

CANADIAN NATIONAL RAILWAYS

The "Continental Limited" leaves Vancouver 9:50 p.m. daily for Kamloops, Jasper, Edmonton, Saskatoon, Winnipeg, Ottawa, Montreal, making close connection for Maritime and United States points. This train carries through standard sleeper to Chicago via Duluth and also through standard sleeper to Kelowna via Armstrong and Vernon.

CANADIAN NATIONAL STEAMSHIP SERVICE FROM VANCOUVER

Ss. "Prince Rupert" every Monday, 8 p.m., for Prince Rupert, Anyox and Stewart.

Fortnightly service Queen Charlotte Islands.

Scout News and Notices

DISTRICT NEWS

For the future all scoutmasters and cubmasters are asked to send their news for publication to Mr. E. T. Swift, 437 Parry Street.

St. Mary's North—In spite of the weather the pack had a very good turnout at the last meeting. The games and star work had necessarily to be "warming-up" ones. Cub Instructors will Gornall and Maurice Oddy were present and took charge of knitting, relays, leapfrog and hopping. The Cubs were very glad to have news of Baloo Edwards who is traveling around the world on the Empress of Australia, and to hear that Cub Kenneth MacNeil, who is a patient at the Queen Alexandra Solarium is making steady progress.

St. Barnabas—Second Raymond Moore, Cubs Tom Mottershead, Jack Rafter and Lewis White renewed their promise and received their first star. John Challenor took his promise and was welcomed into the Brown Six. Good progress has been made in first star work. Cubs Willie Wilkinson and Dick Challenor passed time telling. Games played were germ tag, duster hockey, and zoo train. Mr. and Mrs G. L. Challenor and Rev. N. E. Smith were welcome visitors at the meeting.

Third Victoria Pack — On January 15, the Cubs passed many tests: Tommy Griffiths passed, book balancing, in first star test; second star test passed were: tasks, Albert Williams, Bill Lovel and David Slater; bank account, Albert and Richard Williams; compass, Bill Rippon; National Anthem, Roy McKay; signaling, Levi Butterworth. Seconds Lovel and Fairweather received their stripes.. All Cubs are invited by Akela and Baloo to a party at Akela's home on Saturday, January 25, at 3 o'clock.

COLDS IN THE HEAD INFLUENZA LA GRIPPE
Relieved in a night by GRIP-FIX
IN CAPSULE FORM
At all Druggists 35c
THE VANCOUVER DRUG CO., LTD., Special Agents

Radiant Heaters

for that chilly room give real comfort, and are priced at $4.40 and Up.

See our display at 1121 DOUGLAS STREET (Cor. View)

Hawkins & Hayward
Electrical Quality and Service Store

COAL
The Coal That Lasts!
Nanaimo
A 75-year-old reputation for quality.
PAINTER & SONS
617 CORMORANT ST. PHONE 536

HERMAN'S
735 YATES ST.
LATEST FASHIONS ALL THE TIME WITH 12 PAYMENT SERVICE AT CASH PRICES

USE
Sovereign
THE KING OF TOILET PAPERS
SANITARY and SOLUBLE
Smith, Davidson & Wright Limited
Victoria Vancouver

Rubbers
Guaranteed Quality
All New Fresh Stock
DON'T PAY MORE
Children's - - 65c
Misses' - - 75c
Ladies' - - 85c
Boys' - - 95c
Men's - - 99c
Stewart's
TWO STORES
1321 1613 DOUGLAS

Women's Work and Institutes

Women's Clubs and Societies

W.B.A. Review

Queen Alexandra Review No. 1, W.B.A., held its regular meeting on Monday evening, at the K. of C. Hall, Government Street. Mrs. Ricketts, president, in the chair. During the evening the newly-elected officers were installed, Mrs. Keith receiving a vote of thanks for her work as installing officer. Mrs. Ritchie, retiring president, received her past president's pin and was also presented with a bouquet in appreciation of her work of the past two years. Several members were welcomed who had not attended recently. After the meeting refreshments were served by the guard team. The next meeting will be held on February 3 at 8 p.m.

Metropolitan W.M.S.

The regular monthly meeting for January was held in the church on Monday with all the officers for the new year in their places. The Scripture reading was given by Mrs. Tuck. Mrs. Whitely led the devotional period. Mrs. Travis, soloist, and Miss Jessie Smith as accompanist, were received by the large assemblage of ladies with marked appreciation. New members were received and visitors welcomed. The reports showed all departments functioning with enthusiasm and augur well for the year. Two delegates, Mrs. Koyl and Mrs. Kilty, were appointed to attend the presbyterial to be held on January 29, 30 and 31. The educational address was given by Miss Thornley, of the V.O.N. She gave facts and figures proving the conservation of life regardless of creed, race or color since the inauguration of the order in 1897, to commemorate the diamond jubilee of Queen Victoria.

Columbia W.A.

The Diocesan Board of Columbia W.A. has heard with regret that owing to indisposition, Miss Phepoe will be unable to attend the diocesan annual meeting today, and there will therefore oe only the lantern lecture by Archdeacon Laycock, given at the girls' annual meeting at 8 o'clock this evening. Rev. John Antle has arrived in the city and will address the W.A. session tomorrow.

W.B.A. Pioneer Club

W.B.A. Pioneer Club met at the house of Mrs. Charles. After the business session reports were read. Mrs. Laing, the president, presented the membership pins. Games were played, Mrs. Rathom and Mrs. Brooks being the prize winners. The next meeting will be held on February 14 and will be a valentine social to be held at the home of Mrs. Charles.

St. Andrew's W.A.

The annual meeting of the St. Andrew's W.A. was held at "Woodlands," the home of Mr. and Mrs. H. W. May, on Friday last.

L.O.B.A. Meeting

Queen of the Island Lodge No. 209, L.O.B.A., will hold its next meeting today at 7:30 p.m. Visiting members will be welcome.

Daughters of England

The social meeting of Lodge Primrose, No. 52, Daughters of England, will be held on Friday in the S.O.E. Hall at 7 o'clock. At 8:30 p.m. a dance and card party will be held, with a popular orchestra in attendance. Members are urged to attend this, the first social meeting of the year with the newly installed officers.

Golf Club Party

The ladies' committee of the Uplands Golf Club will hold progressive bridge at the club on Tuesday, January 28. Members wishing to attend are asked to telephone Mrs. R. A. Semple, 8316Y, or Mrs. C. Eve, 9171L.

Solarium W.A.

The annual meeting of the Women's Auxiliary of the Queen Alexandra Solarium will take place on Friday at 2:30 o'clock in the committee rooms, Government Street.

Seattle Woman to Be Next Lecturer Here

Mrs. Florence Grondal, wife of Profesor Grondal of the University of Washington, Seattle, will be the speaker at the next meeting of the Women's Canadian Club, on Tuesday, February 4, it was announced by the president, Mrs. P. B. Scurrah, at yesterday's meeting of the club at the Empress Hotel. Mrs. Grondal's subject will be "The Wonders of the Sky." Her ability to speak will be realized by all who have read her much-reviewed book, "The Music of the Spheres."

Mrs. Gladys Slark was the soloist yesterday, her number accompanied at the piano by Miss Brumpton, giving much pleasure.

Following the meeting, the lecturer, Mrs. Winnifred Stevens, was entertained by the executive at tea in the lounge, Mrs. A. Carmichael and Mrs. Locke presiding at the tea table.

NEW METHOD LAUNDRIES LTD

A Recent Bridal Party

—Photograph by Knight.

THE above wedding group includes Mr. and Mrs. Herbert D. Clark (formerly Miss Kathleen Wootton), Miss May Wootton, the bridesmaid, and Mr. R. A. Wootton, best man. The wedding took place recently at St. Mary's Church, Oak Bay, and the bride and groom are spending their honeymoon in California.

SCHUBERT CHOIR GIVES PROGRAMME

Big Audience of St. George's Society Members Entertained at Amphion Hall Last Evening

A wonderfully appreciative atmosphere greeted the Schubert Club last evening at Amphion Hall when it entertained the St. George's Society with a delightful programme of choral works solos and trios. The entire evening was given over to the ladies' choir, which sang with customary finesse, spirit and apparent enjoyment to the skilled direction of Mr. Frederic King's baton. Mr. Harry Langley, president of the St. George's Society, acted as chairman, and in introducing them to the big audience expressed his congratulations on their choice of such a remarkable master of melody as Schubert in seeking for inspiration for a name. After the concert the Ladies' Auxiliary of St. George's Society, headed by Mesdames Moody, Parsons, Carey and Hallam, served coffee and sandwiches to the choir.

The programme opened with "Land of Hope and Glory," the audience joining heartily in the refrain of this. Many of the numbers were encored, some being repeated throughout. An especial favorite both as an exquisite example of fine flowing melody and as beautiful and expressive harmony derived from well-balanced choral singing, was Schubert's "To Music," the solo part of which was carried with dignity and artistry by Mrs. Gladys Slark. In the same group were nicely-contrasted numbers, Gilberte's "Two Roses" and the precisely-humorous "Two Clocks" by Rogers. "Danny Boy" (Weatherly), "The Cloud" (Percy Fletcher) and "O Skylark for Thy Wing" were among the other outstanding favorites, the interdependence and co-ordination of the parts being particularly good, and the tonal qualities very pleasing. The other choral numbers sung on the programme were Macfarren's "You Stol My Love;" Dvorek's "Songs My Mother Taught Me;" the amusing sneezing song, "Old Uncle Dan," and Platte's version of "Sweet and Low."

The programme gained happy variety from the trios and solos. The soloists were Mrs. Florence Noel, Mrs. William Ellis and Mrs. S. A. Shrimpton, each of whom gave distinct pleasure, singing with taste and sympathy. Mrs. Noel's numbers were "Summer Wind" (Gene Branscombe) and "Song of the Robin;" Mrs. Ellis' "The Picture" (Curran) and "Little Boy Blue" (Sanderson); and Mrs. Shrimpton's "Rose in the Bud" (Forster) and "Melisande in the Wood" (Goetz).

The trios, made up of Miss Gladys Marchant (soprano), Mrs. C. C. Kemsley (mezzo), and Miss Evaline Brumpton (contralto), also found great favor with the audience, which enthusiastically encored Elgar's "How Calmly the Evening" and Harriet Ware's "Boat Song." Their other numbers were "As Torrents in Summer" and "In the Deeps o' the Daisies."

Miss Lenore Brumpton made an able and alert accompanist.

MODERN DRESS TRACED TO CRETE

Modern modes are merely a return to those approved by the women of the Minoan civilization on the Island of Crete between 3400 and 1500 B.C., W. D. Woodhead, Ph.D., professor of classics at McGill University, stated in describing a visit he made to the island before a meeting of the Westmount Women's Club at Montreal. The elegant young thing of today, with her "moulded" silhouette and her long skirts is about five thousand years behind the times, if some charming little figures of the Cretan Snake Goddess be taken as standard. Pictures of models of this up-and-coming feminine deity thrown on the screen by the lecturer, showed her wearing a modish tiered skirt of ivory, each tier bordered with gold. The skirt, which reached to the ground all around like the most advanced evening models of today, fitted snugly over the hips and the figure was held firmly in what looked suspiciously like a corseted waistline by a girdle. The daringly abbreviated bodice was in advance of the 1929 models as far as form-fittingness was concerned.

Dr. Woodhead also threw some interesting light on the myths of the labyrinth and the Minotaur, which the Greeks, who overcame the Minoan civilization, built up about the conquered country. The palace of King Minos at Cnossos was built informally, with rooms and wings added on from time to time as they were required, he explained. Compared with the highly conventional style of Greek classic architecture, this rambling palace was a veritable labyrinth. The story of the Minotaur he attributed to the Cretan custom of having bull fights. Sanitary arrangements in the labyrinthine palace were better than those at Versailles during the reign of Louis XIV, he said.

In his travels about the island, Dr. Woodhead visited many villages in the west approachable only on foot or on horseback. These parts are absolutely unspoiled by tourists, he said, and the people are so hospitable they refuse to accept payment for food and lodging. Many of these villages had been flourishing cities in Greek times, but had lost their importance as ports and along with that, their prosperity, as a result of the falling of the sea level to the extent of twenty feet since that time.

Millinery for Maturity

ONE of the advantages of the complete change in fashions is the apparent consideration of designers for the more mature woman. Former styles created in the spirit of youth were a trifle uncompromising for the older figures and faces. Especially was this true in millinery. The most decisive gesture toward the older woman was in the matter of larger head sizes. And familiarity with the types of brimmed and brimless models forced an eventual adjustment to this mode.

Among recent millinery imports is a Reboux model decidedly created for the chic older woman whose features perhaps are of angular proportions. This at the right of the sketch is a draped felt molding the head, yet noticeably higher as to crown and softer in outline than most of the snug-fitting hats. A twist of two-two grosgrain ribbon appearing at the side front contributes to its becomingness.

There is evident in this model an effort toward the creation of more dignified types in millinery, a smart compromise between the manifestly youthful hat and the usual brimmed affair associated with matrons' chapeaux.

The beret in the hands of Reboux takes on more generous proportions and this, too, may be worn to better advantage by the more mature of countenance. In black velvet it is lightened about the face with a band and bow trimming of pink felt, one example of the Parisian disposition to use pink as an accent note, not only in costumes but in hats as well.

ONTARIO BILL ON DIVORCE IS UNDER CLOUD

Archbishop's Denunciation Will Have Important Bearing, Is Opinion, on Attitude of Catholic Members

STEADY GROWTH IN APPLICATIONS

By THOMAS WAYLING

(Special to The Colonist. Copyright, 1930)

OTTAWA, Jan. 16.—The establishment of a divorce court for Ontario has been killed by an Archbishop of Quebec, so runs the general belief in Ottawa. The bill, which has been introduced in Parliament for three years and failed to pass, is certain of defeat whenever it comes up again, because no French-Canadian member of Parliament will vote for the bill after Archbishop Gauthier's denunciation at Midnight Mass on New Year's Eve.

The Archbishop declared that the establishment of a divorce court in Ontario would be a recognition of the principle of divorce, and every Catholic member of Parliament should oppose such legislation. He urged all good Catholics to use their influence with their members against the bill. In Ottawa this is taken as tantamount to a ban on French-Canadian members supporting the bill.

Mgr. Gauthier declared that there was no recognition on the statute books of the principle of divorce. Mr. Henri Bourassa, speaking in Parliament when the bill was first introduced three years ago, declared that "the principle (of divorce) was adopted at Confederation, and it was one of the great mistakes that was then made."

There were 268 divorce cases heard by the Senate and passed by Parliament in 1928. In 1929 there were 270, and so far this year there are 156 applications. In 1928, 237 cases originated in Ontario; in 1929, 215, and this year, 134. The establishment of the court is therefore chiefly of interest to Ontario, but the French-Canadian vote will prevent such establishment unless private members from other provinces support the measure.

The majority of the cases now passing the Senate are perfunctory in the matter of evidence. There is no investigation and no real cross-examination or action by a public prosecutor for perjury or misrepresentation. Out of 270 cases last year, 232 were unopposed and all were passed save one; there were eleven opposed cases and ten passed.

Divorce has increased tremendously in Canada since Confederation. In the fifty years from 1867 to 1916, Parliament voted 310 divorces. This figure was almost equalled by the 294 granted in the five years from 1917 to 1921. In the next five years it was almost doubled with 608 cases. This year it is possible that Parliament will grant more divorces at a single session than were granted in the half century following Confederation.

The cost of divorce by act of Parliament may be as low as $200, as the Senate committee in cases of poor people recommend the remission of all parliamentary fees, leaving the applicant only the cost of forms and printing, and their own lawyers' fees and cost of witnesses. The establishment of a divorce court would not reduce the cost save that most of the cases originate in or around Toronto, and the cost of witnesses' expenses would be lighter.

Ganges Personals

With Miss Margery Campbell, president, and Mr. Gerald Jackson, secretary-treasurer, some of the young people of Fulford Harbor have formed what they call the Fulford Frolickers' Club. They intend to get up entertainments to help with the Institute Hall debt and for charities. Their first was last Friday evening, when Mr. and Mrs. J. H. Lee were host and hostess at a small whist drive given at their home. The first prize winners were Miss Tilly Akerman and Mr. Bob Akerman; the second, Miss Iris Vye and Mr. R. Lee.

Mrs. Moorhouse, of Ganges, as president of the W.A., left on Monday to attend the Diocesan Mission in Victoria for a few days. She is the guest of Mrs. Coddell.

Mr. and Mrs. Gilbert Wilkes, of Ganges, left on Saturday for Victoria, where they will spend a few days guests at the Strathcona Hotel.

Guests registered at Harbor House, Ganges: Mr. and Mrs. McCafferty and Mr. J. G. Durrant, of Victoria; Mr. J. A. Card and Mr. D. A. Cox, of Vancouver.

Madame L. de Turczynowicvz, who was accompanied by her daughter and two sons, arrived from Vancouver last Thursday. They will be the guests of Madame's uncle, Rev. George Dean, for the remainder of the Winter.

Major R. Hill, of Vancouver, is the guest for a few days of Captain and Mrs. V. C. Best, of "The Alders."

Twenty-four tables took part in play at the Mahon Hall, Ganges, recently, when the Islands Agricultural and Fruit Growers' Association held its annual whist drive and dance. The evening was enjoyed by all who attended. Mr. R. O. King acted as M.C. The prize winners were Mr. and Mrs. C. W. Baker, Mr. and Mrs. W. P. Evans, the consolations going to Mr. and Mrs. Tweedhope and Mr. and Mrs. Hague. Several guests arrived in time for the dance, the music for which was supplied by an orchestra.

BERRYGROWERS TO MEET FRIDAY

Problem of Soft Fruit Control Will Be Considered by Saanich Farmers

The berrygrowers of the districts about the city are asked to meet at the Royal Oak Community Hall on Friday evening for the purpose of considering the question of taking steps to revive the B.C. Produce Marketing Act, as it affects the berrygrowers.

The meeting is called for 8 o'clock and will be assisted in the deliberations by Mr. J. A. Grant, Market Commissioner for the province, who has had his headquarters in Calgary during the fruit seasons, and Mr. R. G. E. Clarke, horticulturist of the Federal Department of Agriculture, Vancouver.

The subject will be discussed from all standpoints. It will be remembered that two years ago the berrygrowers on the Mainland organized under the act and had a committee of direction which regulated the shipments to the Prairies. The Island growers did not come into the arrangements, leaving the orderly marketing as provided for under the act to the Mainland producers.

Last year the Mainland growers decided not to continue the system and allowed the committee of direction to fall into disuse.

Now with many growers both on the Mainland and on Vancouver Island wanting to have a committee of direction the matter is being taken up to see what will be the necessary steps under the provisions of the act. The general impression is that having now no organized district and no committee of direction, the act will require that the whole work of calling it into effect will have to be dependent upon the obtaining of the popular opinion of the growers, with the necessary vote of the required majority to call the act into effect again. The meeting on Friday night will go into this aspect of the situation.

A college education, according a Boston commentator, never h anybody, who was willing to le something afterward.

ASTHMA THIEF OF SLEEP positively relieved. Just swallow RAZ-MAH Capsules. Harmless. $1 at all druggists. For comfort use RAZ-MAH

Electrification of the Swansea and Mumbles Railway, the oldest line in the world, has been completed, and the new-old road is reported to be operating successfully. The Swansea and Mumbles was opened in 1807 and for the first seventy years was operated by horses. Steam locomotives began to run in 1877.

Hairdressing Specials
Finger Wave and Shampoo
Water Wave and Shampoo
Shadow Marcel and Shampoo
$1.00
Firth Brothers
709 FORT STREET
No Appointments—Prompt Service
(You Just Walk In)

BRUNSWICK 75c BLACK-SEAL RECORDS You'll Find Them All Here!
Hear the New Records
RADIO-LECTRIC LIMITED
35 Fort St. Phone 3111

Solid Meat lifts right out!

ONE of six reasons why you will greatly prefer "Sunkist" Grapefruit is firm but tender and juicy meat. When you spoon it from the "half-shell" it will not squirt. Besides, the segments being prepared for salads and desserts may be freed from the enveloping tissue quickly and cleanly. Luscious morsels retain their juice until served—no mushy mussiness! Superior natural growing conditions account for higher flavor and freedom from bitter core. Read the six reasons why you will like "Sunkist" Grapefruit the best of any you ever ate, then order a supply. Insist upon "Sunkist" Grapefruit—they are so superior in so many important ways. If your dealer does not handle "Sunkist" he can get them for you.

6 REASONS...WHY "SUNKIST" IS BETTER GRAPEFRUIT

"SUNKIST SERENADERS" ON YOUR RADIO. Each Wednesday evening from 8:45 until 9:15 o'clock "Sunkist Serenaders" are on the air over the following stations of the Pacific Network of the National Broadcasting Company:
K.F.I. - Los Angeles
K.G.O. - Oakland
K.G.W. - Portland
K.O.M.O. - Seattle
K.H.Q. - Spokane

Sunkist full flavored Grapefruit

Rainproof Removal Vans
With closed doors, are specially constructed for the removal of household goods. Separate compartments for china and pictures. Our vans are heavily padded throughout; individual furniture covers give added protection and insure against any possible chance of cratches or rubbing. Telephone call brings our inspector to your door; you are not obligated.
SHIPPING AGENTS REMOVERS CUSTOMS BROKERS
DUNCAN STORAGE COMPANY
Warehouses: 516-520 Bastion Square. 522-530 Chancery Lane. Office Phones: 1665, 1664, 1663

FOR YOU AND YOURS
THE MUTUAL LIFE ASSURANCE COMPANY OF CANADA 1870 1930
60 YEARS
SIXTY years ago The Mutual Life Assurance Company of Canada was born. With it came the birth of a new idea in Canada — a Life Insurance Company conceived and promoted on a purely Mutual basis, with no private capital, and with every single policy holder an active participant in the Company.
It is a far cry to those historic days of Confederation. That small band of five hundred original policy holders has grown to become a Company, nation wide in its influence and performance.
This year The Mutual Life Assurance Company of Canada celebrates its Diamond Jubilee, an outstanding milestone in a truly remarkable history of continued growth and achievement. A history like this proves the soundness of the principle of mutuality.
The Mutual Life of Canada still remains as Canada's first and only Mutual Insurance Company sharing its benefits and profits with an increasing host of satisfied policy holders. Today, more than ever, it stands at the service of all, offering the most protection at the lowest cost.
Our Agent will be glad to explain, without any obligation, the numerous advantages of Mutual Life Insurance
THE MUTUAL LIFE ASSURANCE COMPANY OF CANADA
WATERLOO - ONTARIO
AD 600

Social and Personal

Personals, Parties Visitors

Bridge Party
The Sevens of Twenty-Nine Club held its regular meeting at the home of Miss Rayna Thompson on Monday evening. The meeting was in the form of a bridge party and six tables were in play. The next meeting of the club will be held on Tuesday evening, February 4.

Bride-to-Be Feted
Miss Dolly Spencer, whose marriage to Mr. E. Greville-Jones takes place on February 8, is having many teas given in her honor. Amongst those already arranged is Mrs. Pidcock's, on Wednesday; and in February, Miss Winnie Shaw is entertaining for Miss Spencer.

Returning to Winnipeg
Mrs. Max F. Hubner, who is leaving today for her home in Winnipeg, has been much feted during an extended visit in Victoria. On the occasion of her departure she was the guest of honor yesterday at a bridge party given by Mrs. Howard Taylor, Wolseley Avenue.

Return to Island
Colonel Fawkes and Lady Constance Fawkes returned to Mayne Island yesterday after spending a few days at Government House, as guests of His Honor the Lieutenant-Governor and Miss Mackenzie.

At Birthday Party
The names of Mr. and Mrs. James Petrie were unfortunately omitted from the list of guests invited to Mr. William Little's birthday party in the Hudsons Bay Company's dining room on Saturday last.

Skating Party
Mr. and Mrs. A. Cowie entertained a skating party on Sunday last at their Summer home at Shawnigan Lake. The ice was in perfect condition and hot drinks and refreshments were served to the guests on the ice around a bonfire.

Engagement Announced
Mrs. Valentine Duke, Beach Drive, announces the engagement of her second daughter, Ruby, to Mr. Richard H. Snape, 1140 Tattersall Drive, Victoria.

Return to California
Mr. and Mrs. Napier Hemy have returned to California after spending a week with Mr. and Mrs. A. R. Wolfenden, Head Street.

At James Bay Hotel
Captain G. C. Douglas, of Calgary, has arrived on his annual visit to Victoria, and is a guest at the James Bay Hotel.

At Dominion Hotel
Miss Ann Farrer, of the Gordon MacLeod English Players, is registered at the Dominion Hotel.

From Vancouver
Mr. E. J. Moore, of Vancouver, is registered at the James Bay Hotel.

Forbidden Plateau Is Theme of Address

The Young People's Society of Metropolitan Church enjoyed a delightful meeting on Monday evening, when Mr. C. L. Harrison, of the Victoria Alpine Club, gave a very enlightening address on the Forbidden Plateau, Vancouver Island's newly discovered beauty spot. His address was accompanied by a large number of beautifully colored slides, that not only inspired his audience but created a desire to visit and to preserve these areas as beauty spots and game preserves. During the intermission a pianoforte duet was enjoyed.

To Be Hostess Tonight

MRS. Dugald Gillespie, M.F.H. of the Victoria Hunt Club, which tonight at the Empress Hotel will hold its first annual ball, an event which is attracting numbers of guests from Up-Island and Vancouver as well as Victoria and immediate district. His Honor the Lieutenant-Governor and Miss MacKenzie will be present. Dancing will begin at 9:30 o'clock and will continue until 2:30 a.m. A sit-down supper will be served in the main dining-room at 11:45 o'clock. Numbers of parties have reserved tables, and the decorative scheme devised for these will give a novel interest to this detail of the evening's programme, as miniature jumps and other emblems of the hunting field are to be incoporated in the arrangements. Dancing will be resumed after midnight, the eight-piece orchestra which has been engaged having promised a programme of numbers which will include some of the most popular of hunt ball selections.

WOMEN HELPED MUSICAL GENIUS

MRS. WINNIFRED STEVENS ADDRESSES WOMEN'S CANADIAN CLUB

Story Shows Place Which Therese von Brunswick Played as Beethoven's Inspiration

Under the attractive title "Women Who Have Influenced Great Composers," Mrs. Winnifred Stevens, of New Westminster, gave a lecture yesterday afternoon to the members of the Women's Canadian Club, which offered one of the few romantic subjects discussed under the auspices of the society here. Mrs. Stevens made her theme very attractive, and her clear, sympathetic and lucid delivery enhanced its charm. An old friend of the guest-lecturer, Mrs. M. R. Pearce, moved the vote of thanks at the conclusion of the address, and Mrs. P. B. Scurrah, the president, presented Mrs. Stevens with a corsage bouquet.

The "Great Composers" included in Mrs. Stevens' survey were all of the classical group, Mozart, Wagner, Beethoven, Schubert, Schumann, Chopin and Mendelssohn, some of the romantic attachments of each of whom were brought to light for the purpose of showing how greatly creative musical genius seems dependent on the inspiration of sentiment.

Constance Weber's influence on Mozart formed the first subject. Constance, although not beautiful and although a failure as a housekeeper, proved a perfect helpmeet for her husband, tending him sympathetically during the helpless periods when the mood for composition was upon him, and furnishing just the appropriate kind of simple diversions which he needed. In the eyes of the world she might seem a hopeless failure because of the palpable mismanagement of the Mozart household affairs, but as the wife of a man of genius she was a great success.

Minna Wagner, on the other hand, was a marvelous housekeeper, but never during all her lifetime did she appreciate the genius of her husband. Wagner was too great a man to write for the public, and therefore there was misery and penury in the Wagner household. Minna sewed and drudged to offset this and keep up appearances according to her rigid ideas of housewifery.

LITTLE UNDERSTOOD

Minna so little understood her husband's gift that she once asked a friend if he was as great a genius as people said, and if so why he could not make money. They separated. Years later, when Wagner became ill, she went back and nursed him. But the relationship went back to the old note of misunderstanding again. "Little Mina was an exquisite little square peg in an inexorably round hole," commented the lecturer. Wagner's second wife, Cosima, a daughter of Liszt, brought up in an atmosphere of inspiration and music, although not herself a musician, proved a perfect companion, and to perfectly understood Wagner and his work that years after his death musicians sought her to ask what the great composer's intentions were concerning such and such a passage.

The tragic, sad life of "the greatest composer who ever lived," Beethoven, was shown to have had its compensations. A man of passionate tempers as well as passionate romantic emotions, he never married, although women always held an important place in his life and strongly influenced him and his work. The best-known of his women friends was Guilletta Guiccardi, to whom he dedicated his Moonlight Sonata. But the chief influence in his life was Therese von Brunswick, the inspiration of his Sonata Opus 78, and her brother, Franz von Brunswick, to whom he dedicated his "Appassionata." Therese was a pupil of Beethoven's, and secretly gave him her heart. Their engagement lasted four years, but was broken off by Beethoven himself when he realized his growing deafness and the unsuitability of her marriage with one so poor. Even in his grandest works, even in his most tragic, the note of sweetness appears, reflecting the sweetness which permeated even the gloomiest hours of his life.

Schubert's great inspiration was Caroline von Esterhazy, "whose name would be forgotten and unknown today were it not for Schubert's love for and devotion to her," noted Mrs. Stevens. Caroline, who was a titled lady, had vanity but no appreciation of Schubert's genius. Once she asked him why he did not dedicate something to her. His answer was that it would be no use, since everything he wrote was dedicated to her.

THE PERFECT LOVERS

In great contrast to the plain, awkward, shy, clumsy-handed and impecunious Schubert, so unforunate in his one love affair, was Schumann. The charming romance of the Schumanns, "the perfect lovers," was well told. Clara Wieck, whom he married, he met when she was a musical prodigy of nine and he a young law student at that time interested in music only as a dilletante. By the time Clare was fourteen they were in love, Schumann meantime having turned his attention seriously to musical composition. Through an invention which he made for assisting his refractory fourth finger, he permanently injured his hand and on Clara devolved the responsibility, thereafter, of bringing his music before the world. It was largely to her genius as a pianist that Schubert owed his popularity as a composer.

The unhappy influence exercised by George Sand on the gentle, elegant, sensitive and effeminate Chopin was described. When Chopin first met this "ogress" he had hated her, but she, realizing this, deliberately used all her charms to capture him. Their friendship, which lasted over eight unhappy years, left a bitter taste with Chopin. Much of this emotional agony is reflected in his music, and it is generally supposed that what he suffered during this time hastened his death. In Chopin's case, too, there was a happier feminine influence, his love for Delphine Potocka, a Polish lady who was with him when he died, being the lasting romance of his life.

Mendelssohn was the last of the musicians discussed. His love for Cecile Jeanrenaud had no jarring note. She proved a perfect helpmeet, satisfied all his desires for beauty, culture and poetry, and their homelife was ideal, a happy conclusion to a problem which had vexed his adoring parents and sisters, "who were appalled that he had reached the age of twenty-seven without marrying." This happy example of felicitous love made all the more suitable the popularity of the Mendelssohn Wedding March, to which so many thousands of young people started out on the long pilgrimage of wedded life.

Why Do Cats Purr?

Familiar Sound of Cats "Bubbling With Happiness" Is Seriously Considered

The New York World has raised a question of profound interest—having nothing whatever to do with politics, according to an editorial in The Portland Oregonian. How does a cat purr? Such is the inquiry The World launches upon a planet that heretofore has been accustomed to taking a cat's purring very much for granted. It is evident that our more serious thinkers have work enough to do at home without faring into the fourth dimension or reading Einstein or helping Johnny with his algebra. Neglected opportunities for earnest cogitation exist all around us, attractive, alluring, and we have been passing them by without recognition or interest. For an instance, how does a cat purr?

It were easy enough to evade this inquiry by the well-worn expedient of substituting why for how. This would be adroit but unprincipled. One might enumerate a long list of influences that cause a cat to purr—the hand of affection, the warmth of fire, the savor of food, the happiness of life, the pleasantness of day dreams—without advancing the investigation by so much as a whisker. For it is evident that this deceptive glibness would be far from adducing the true reason of how a cat purrs.

The World goes carefully into the matter, rejecting, after discussion, the theory that breathing has aught to do with it, since it is manifest that a cat may and does stop purring without ceasing to breathe. Moreover the purr is sustained and continuous, as could not well be the case if breathing were at the heart of the mystery. As The World so truly declares, it keeps right on going, unless you pull the cat's tail, whereupon it ceases, the cat affording an excellent representation of rage or hauteur or offended dignity. Baffled at every turn of the problem, The World can only conclude that the cat has "some kind of revolving mechanism inside him that keeps turning around and around." This isn't wide from the truth, as we see it, only the fact is that the agreeable sound is produced by a continuous ascent of bubbles which never reach the surface. We say of people that they are fairly "bubbling over" with happiness. It is a common figure of speech as applied to us, but it is far more true of cats, with the exception that they do not actually bubble over. But the bubbles are there, for you can feel them. Yes, a cat is full of bubbles, and may be defined liberally as an animal of the carnivorous kind that has the strange power of bubbling with happiness at will.

Mark you, it wouldn't surprise us in the least if one or both of these quite reasonable explanations were rejected by cold science. And it wouldn't dismay us. The point is that The World actually has been doing something about it in a constructive sort of way, while science has been classifying microbes or taking tea. And that we also have contributed a seemingly sound theory toward the explanation of this phenomenon, so lightly passed by the savants. But whatever the attitude of science may be toward this investigation, one can always pursue the inquiry for himself and with considerable satisfaction. By causing cats to purr and then pondering the result. A good book will further the research, any sort of good book, as will an open fire, and perhaps an apple ready to hand. How do cats purr?

Fashion Fancies

By Marie Belmont

To the Country You Must Go!

Who'd mind such a command, especially if one were perfectly outfitted in a suit such as the one illustrated? It is the logical garb for a long hike along wintry roads and one the wearer of which will be perfectly content to stop at the country club for the cup that cheers.

Of tweed in tan and brown, it consists of a short jacket with a standing collar and a fitted band at the waistline—sort of a lumber jack mode. The sleeves are snugly gathered at the wrist and the entire jacket is warmly lined with chamois. The simply tailored skirt has a slightly circular godet set from the side, with inverted pleats at the front.

C.P.R. Social Club to Hold Masquerade

The C.P.R. Social Club will hold a masquerade dance in the ballroom of the Empress Hotel, Thursday, January 30, at 9 p.m. Dress will be optional. There will be eight prizes offered, which are at present on exhibition in the windows of McLennan, McFeely & Prior, Government Street.

Prizes will be given as follows: Ladies, best fancy dress, most original dress, best comic, consolation. Gentlemen, best fancy dress, most original costume, best comic, consolation.

Tickets are obtainable from F. G. Mulliner, baggagemaster, C.P.R. wharf; D. McLeod, C.P.R. wharf; H. B. Nash, E. & N. Railway, and other members of the dance committee at 75 cents each. A good orchestra will be in attendance.

LAKE HILL PARTY

There were twelve tables of players at the card party held on Monday evening in Lake Hill Community Hall under the auspices of the Centre. Prizes were won as follows: First table, Mrs. Kirkham, Miss Hewitt, Mr. Fido and Mr. Davies; second table, Mrs. Sherritt, Mrs. Edwards, Mr. F. Simmonds, Mr. Winters. Ten bid, Mrs. Sherritt, Mr. Winters. Consolation, Mrs. McCallum, Mrs. Simmonds, Mrs. Lambeth and Mr. Lester. The next game will be on Monday evening under the auspices of the Women's Institute. A novelty dance will be held in the hall on Wednesday under the management of the social committee, commencing at 9 o'clock.

"Yes, our old friend Brown has gone to his everlasting rest!"

"So he got that Government job after all?"

Rev. B. Gray Gives Address to W.M.S.

The Woman's Missionary Society of First Church United, under the leadership of its re-elected president, Mrs. W. E. McIntyre, and with Mrs. D. Smith as its new recording secretary, held its first meeting for the year in the Sunday school auditorium on Monday, at 3 o'clock. Mrs. Campbell read the chapter and Rev. D. B. Gray offered the prayer of consecration. Certain items of business were transacted, and Dr. and Mrs. Fraser, voluntary missionaries for Trinidad, B.W.I., were chosen as subjects for special prayer for the success of their work.

Mrs. W. G. Wilson gave a clear and concise summing up of the matter covered by "From Jerusalem to Jerusalem," being the study book for 1930. A solo from "The Creation" was sung by Mrs. Travis, accompanied at the piano by Miss Jessie Smith.

The president urged a full attendance at the meetings of the presbytery at Metropolitan Church on January 29, 30 and 31. Mrs. D. Smith and Mrs. Craig were appointed delegates. Mrs. M. L. McLennan, the retiring treasurer, gave a most satisfactory report of last year's finances, showing the society had remitted its allocation, plus a goodly addition.

Rev. Bruce Gray greatly interested the members in his recital of some of his experiences as a student missionary in Alberta and British Columbia.

Kitty McKay

By NINA WILCOX PUTNAM

The girl friend says it's fun to keep a diary yourself, but more profitable to keep one belonging to somebody else.

BOAT RESORT PARIS HIT
Paris' exclusive set have found a new and captivating night haunt, or "botte de nuit," as it is known there. The place is decorated like a ship's cabin in silver-colored metal and black polished stone. The entire upstairs room is panelled in mirrors, a type of decoration very popular with modernists.

SHE THOUGHT:
"I'll never invite you again,"
Yet, to be polite,
SHE SAID:
"It's nice to have you here, Ruth"

Charming—yet unwelcome
. . . can it be "B.O."?
(Body Odour)

"I DID enjoy Alice Cole's bridge," Ruth was thinking some weeks later. "But she's never asked me again.

"Same old story—people like me at first—but quickly lose interest."

Then Ruth began to suspect the trouble. Read what she learned about "B. O."

"I'd never believe a person could be guilty of body odour—*and not know it*—except that it happened to me.

" 'B. O.' fools us like that, my doctor explained, because we become insensitive to familiar odours. But even on cool days the pores give off as much as a quart of odour-causing waste.

"Now, thanks to Lifebuoy, I never worry about offending. Its wonderful antiseptic lather is so purifying, you feel 'like a million dollars' after a Lifebuoy bath. Lifebuoy removes even cigarette odours from the hands, my brother says."

For healthier skins, too

"I think Lifebuoy's a marvelous complexion soap, too. And it safeguards us all against germs. You can tell Lifebuoy purifies from its pleasant, *extra-clean* scent that vanishes as you rinse."

Lever Brothers Limited, Toronto LB308

Lifebuoy HEALTH SOAP
stops body odor

Fourth Concert
BRITISH and CANADIAN
MUSIC SERIES
Organized by the Department of Music, Canadian Pacific Railway
UNDER THE AUSPICES OF
VICTORIA LADIES' MUSICAL CLUB

JOHN GOSS
Celebrated
ENGLISH BARITONE
in a series of
English Ballads
AT THE
Empress Hotel
Thursday, January 23rd
8.30 p.m.
Reserved $1.65 - Unreserved $1.10
Seating Plan at the EMPRESS HOTEL
Tickets on sale through
VICTORIA LADIES' MUSICAL CLUB
or at FLETCHER BROS. or from
L. BULLOCK WEBSTER, Local Secretary, Phone 620 or 4301R

The Colonist
1211 Broad Street
We Do Everything in the Line of
LITHOGRAPHING
PRINTING BOOKBINDING
PAPER RULING
Correct Styles in Wedding Invitations and Announcements and Printed Notepapers, Etc.
Phone 197
And Get "Quality With Service"

Beach HOTEL
OAK BAY (VICTORIA) B.C.
Get away from all domestic cares and spend a
Peaceful Winter
as our guest.
Enjoy the artistic colour schemes, different in each room; the large
Log Fires
in the public rooms; the tiled grates in the private suites.
Rates for Room and Bath as low as $150 a month, including three perfectly cooked meals a day.
PHONE 5500

Safe From Harm!
Our cleansing system is absolutely free from injurious chemicals. We take every precaution to guard the colors and texture of the fabrics you send us. Try our way today!
Economy Steam Laundry
607 John Street Phone 3339

Hairdressing Specials
Finger Wave and Shampoo
Water Wave and Shampoo
Shadow Marcel and Shampoo
$1.00
Firth Brothers
709 FORT STREET
No Appointments—Prompt Service
(You Just Walk In)

DRIVE YOURSELF
NEW CARS
Checker Taxi Service
118 Blanshard
PHONE 339

HOMES
Furnished on Easy Terms
STANDARD FURNITURE COMPANY
719 Yates

Continuous Clarification System Used
Pantorium DYE WORKS
of Canada, Limited
Fort and Quadra
Phone 2902
Try the Victoria Service—There's None Better

HERMAN'S
WOMEN'S APPAREL
735 YATES ST.
LATEST FASHIONS
12 PAYMENT SERVICE
CASH PRICES

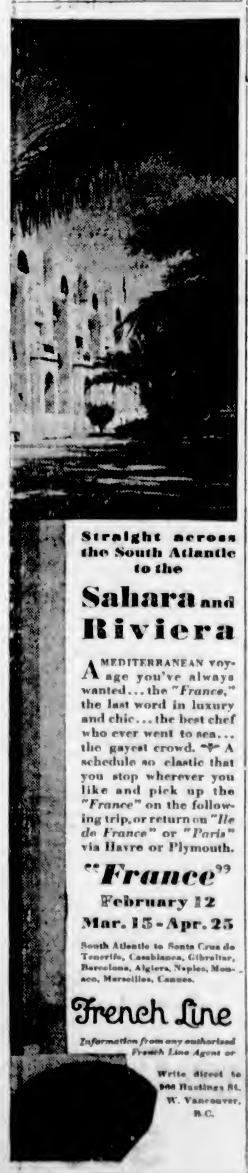

Straight across the South Atlantic to the
Sahara and Riviera
A MEDITERRANEAN voyage you've always wanted... the "France," the last word in luxury and chic... the best chef who ever went to sea... the gayest crowd. A schedule so elastic that you stop wherever you like and pick up the "France" on the following trip, or return on "Ile de France" or "Paris" via Havre or Plymouth.
"France"
February 12
Mar. 15 - Apr. 25
South Atlantic to Santa Cruz de Tenerife, Casablanca, Gibraltar, Barcelona, Algiers, Naples, Monaco, Marseilles, Cannes.
French Line
Information from any authorized French Line Agent or
Write direct to 200 Hastings St. W. Vancouver, B.C.

Dorothy M. Winder
633 Fort St.
Tel. 8298 Ladies' Ready-to-Wear

Between Twelve and One

By VERNON LODER

CHAPTER XXI—Continued.

"But can we do nothing?" Mary cried.

Cramish looked rather sadly at her. "I simply advise you and all the others, Miss Glenne, to do as I am about to do. I am instructing my solicitors to put in a claim on the estate. There may be a composition. It may only be small. But at least it will be better than nothing. I am advised that there is a possible offer of twenty thousand pounds for the half-finished factory and ground. We may," he paused to smile bitterly, "possibly get a dividend of two shillings in the pound."

General dismay followed his announcement. Mary was thunder-struck; Merton did his best to comfort her. The others crowded round Cramish and talked fourteen to the dozen.

"Then poor dad is ruined," said Mary to Clive in a piteous tone.

"Do let me help!" said he softly. "One never knows what will happen. May I suggest it to your father?"

She shook her head. "No. We must stand on our own feet."

Lord Cramish's voice was heard again. "It's no good talking. I have said my last word, gentlemen. The whole proposition is hopeless, but, unless the liquidation possesses some information which is not at my disposal, we must accept the situation. By the way, lunch will be served in half an hour. If any of you care to stay for it you will be welcome."

Andrews, Smith and Major Brown stayed. Colper said good-bye carelessly and stalked out like an ice man. Merton excused himself on account of Mary's father, and Cramish bade farewell to them both in friendly fashion.

"Cheer up, Miss Glenne," he said. "We must hope that something will turn up."

When they were driving back to town, Merton was silent for a while, and looked uneasy. Mary was wrapped in her own miserable thoughts. She did not know how she was going to face her father. All her hopes had gone. They must sell the house. The thought of her father in rooms appalled her. He was not complaining, but when he had bad bouts in his illness he needed a great deal of both comfort and attention.

She heard Clive Merton's voice suddenly, low and rather uncertain.

"Mary, there is one way out. Don't laugh at me! I mean it. It will be the happiest of ways for me."

"Don't!" she said, blushing vividly.

"But I must. When I saw you first I knew it would come to this with me. What does it matter if it comes now? Waiting won't make any difference to my feelings. I love you now. I wonder if you will—I mean to say, have I a chance? You see, there's your father. We could see that he was alright. I lost over this business, but I can still keep going fairly well."

"Please!" she said.

He bit his lip. "It isn't only that. It isn't pity because you two have taken such an ugly knock. Good heavens, Mary, do you think I would marry any one for pity! I meant to ask you when the corner was turned. There isn't any corner to turn now."

"I couldn't marry you now, Clive," she murmered.

"Why not?" he cried. "Let's be sensible, though I really don't feel a bit sensible, and this confounded car prevents me from showing you what I feel, darling."

I couldn't!" she cried, "Not now! Not when we are like this. It wouldn't be fair to you."

"Then you would if all went right?" he said.

She colored up again. "What is the use of talking of it, Clive?"

"A great deal," he said.

The road at this point was deserted. He put on the brakes and took her in his arms, kissing her face and hair. But her face was cold, and she did not return his caress, though she made no attempt to restrain him. He stopped and sat back in his seat to regard her ruefully.

"Don't you love me at all, Mary?" he asked in an insistent whisper.

Suddenly she took up one of his hands and pressed it to her lips. "So much, Clive," she said.

He took her in his arms again, but she would not yield. Then a car came in sight and he released her and started his own car once more.

"Take notice that we are engaged!" he said. "I'm engaged to you at least, and all your fighting won't stop that."

She smiled sadly as she adjusted her hat. "Poor Clive! Poor me!" she said softly. "But it's no good, old boy."

Clive drove fast. "That's all you know! I'm going to get my affairs in order, dispose of some odd lumber that will bring in money, and then your father is going to hear about it. At the present time I have the equivalent of about forty thousand capital, if I include my boat. That's good enough for three, not to speak of two."

"I wouldn't marry anyone for money, Clive."

"Nor would I, so this is my chance," he said. "You wouldn't marry anyone for his money; you refuse to let me marry you because you have none! Will you tell me how poor folk ever get married?"

"They marry others as poor as themselves," said she.

"Then I am almost sorry Cupolis didn't trim me to an even greater extent," he retorted. "But never mind, I am one of those strong, talkative men who can get their way, if only by reason of much talking! You may struggle, my dear, but the wedding ring is only suspended over your head by a single hair, and I am going to cut that very soon."

Mary smiled. He was happier now. He had cheered her up, and he knew that, whatever she might say, her love for him was as great as his for her. He could wait.

"But what am I to say to father?" she demanded as they neared the hotel.

"I'll come in with you, if I may, and we'll be as untruthful as we can about the possibilities of a composition," he observed. "Leave it to me. I am a splendid liar when I start. I don't see why we should not suggest the likelihood of ten shillings in the pound."

"Lord Cramish said two."

"He is a man with no imagination. He admitted that the liquidator might have control of assets of which he himself knew nothing. Come along!"

And Mary Glenne suffered herself to be persuaded.

(To be continued).

Blaze Destroyed Princeton Hotel On Monday Night

PRINCETON, B.C., Jan. 21.—The Similkameen Hotel here was completely destroyed on Monday night by a fire that for a time imperiled the old court house, the new $30,000 court house still under construction, the garage of Burr Motors, Ltd., the United Church and several other buildings. Volunteer firemen fought the flames in subzero weather, with frozen and inadequate apparatus.

It is understood that the proprietor, Mr. George Wardle, carried only $7,000 insurance. The hotel had thirty rooms, a restaurant and a beer parlor.

HON. T. A. CRERAR CHOSEN CANDIDATE

BRANDON, Man., Jan. 21.—Liberals and Progressives of Brandon constituency last night joined in officially nominating Hon. T. A. Crerar, Minister of Railways and Canals, in the Dominion Government, their candidate to contest the by-election here next month. The seat was made vacant by appointment to the Senate of Hon. Robert Forke, former Minister of Immigration, who represented Brandon in the House of Commons.

A portly woman of very elusive beauty was addressing a meeting on temperance reform.

"My friends," she said, "I had a husband who was addicted to the bottle. He was a great trial to me, but one day I persuaded him to take the pledge. He did so, and my joy was so great, so overwhelming, that I flung my arms around his neck and kissed him."

"And serve him jolly well right!" added a voice from the crowd.

BY HUDSON BAY TO LIVERPOOL

Hudson's Bay Company Shows Sample of First Wheat Shipped From Winnipeg by New Route

RECALLS EARLY WESTERN HISTORY

A sample of Canadian wheat, 1929 crop, part of the first shipment by the new route from the Prairies via Hudson Bay to United Kingdom, is at present on display in one of the windows of Hudson's Bay Company's store.

This shipment, prepared by Messrs. James Richardson & Sons, Limited, of Winnipeg, was made possible by the courtesy of the Hon. Charles Dunning, Canadian Minister of Railways, Ottawa, who granted facilities for the use of the temporary rails as soon as they were laid to Churchill last September.

The permanent way, the terminal works, the docks and grain elevators are in course of construction and will all be ready for operation when the harbor works are completed in 1931.

For over 250 years the vessels of the Hudson's Bay Company have made their annual voyage from Great Britain to the shores of Hudson Bay.

The construction of a railway to the interior opens a new era in transportation to and from the Prairie provinces, and to mark this event the Hudson's Bay Company has transported this wheat from Winnipeg over the temporary rails of the Hudson Bay Railway to Churchill, thence overseas to Liverpool, where it was landed by the company's steamship Nascopie on October 11, 1929. The event will open a new chapter in the history of Churchill, so named in 1688 in honor of John Churchill, the first Duke of Marlborough, and governor of the Hudson's Bay Company from 1685 to 1691. The selection of this port as the terminus of the railway adds interest to the following extracts from the company's records:

London Minute Book, 13th October, 1686:

"Capt. Abraham late Governor at Port Neilson came before ye Comitte acquainteing yem of his proceedings yere & how he did ye last Spring sayle 50 Leagues Northward of Port Neilson & discouered there a faire River Ordered he bring in writeing the said discovery . . ."

London Minute Book, 8th February, 1688:

"This Comittee doe resolve and agree as followeth That Churchill River bee Settled this yeare with a good Shipp, a Competent Cargoe for Trade and Materialls for White Whale ffishings"

Churchill Report of Chief Factor Thos. Stayner, 1797:

"The harbour of Churchill is the finest in the Bay, for the Ship, and where her Cargo could be the soonest discharged . . ."

It is interesting, too, to note that Hudson's Bay Company was the first to ship goods from England to Winnipeg by the same route, a consignment of Hudson's Bay "Point" Blankets having been shipped to Churchill and from thence to Winnipeg via the Hudson Bay Railway.

The Daily Cross-Word Puzzle

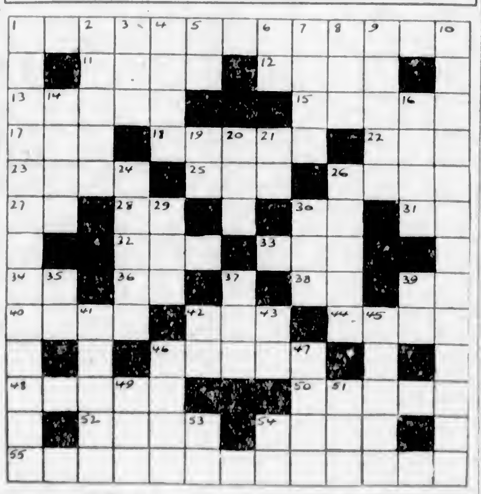

ACROSS
1. Inhabitant of a Balkan district.
11. Make a loud noise.
12. God of War.
13. Dentine forming tusks.
15. Shade.
17. Point.
18. Bridges.
22. Craft.
23. Close to.
25. Swedish coin.
26. Female attendant of India.
27. Great (ab.).
28. Man's nickname.
30. Chaldean city.
31. Card game.
32. Be ill.
33. Notable period.
34. Behold.
36. Theological degree (ab.).
38. Canadian province (ab.).
39. A kind of shot.
40. Group of soldiers.
42. Southern constellation
44. Wise man.
46. Corpulent.
48. Former natives of Peru
50. Lariat.
52. Port on the Red Sea.
54. Peasant.
55. Natives of islands near Australia.

DOWN
1. Process of surveying
2. Fragrance.
3. Negative.
4. Speaks.
5. Year (ab.).
6. Southern State (ab.).
7. Part of a circle (pl.).
8. Combining form; new.
9. Mohammedan religion.
10. Natives of an ancient English kingdom
14. Contender.
16. Verbal.
19. Italian river.
20. Limb.
21. Compass point.
24. Prepared.
26. Nomads.
29. Acted.
30. Vessel.
35. Either.
37. Before.
39. Exist.
41. Parrot-like bird.
42. Hebrew month.
43. Like.
45. Escape.
46. A certain prophet (one form of the name).
47. Ireland.
49. Hand-cutting tool.
51. Finish.
53. Continent (ab.).
54. Exclamation.

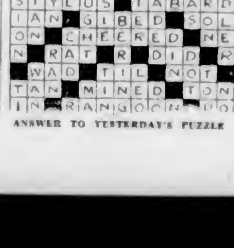

ANSWER TO YESTERDAY'S PUZZLE

Mrs. Sam Speers Tells How Cuticura Healed Her Baby

"When baby was three days old he started to break out with eczema. It began with very small pimples which later festered and broke and then scaled over. When he was twelve days old he was almost entirely covered with eruptions. The affected parts seemed to itch and burn so that I had to keep mittens on his hands to prevent him scratching his face.

"My mother advised me to try Cuticura Soap and Ointment. He seemed to get relief after the first treatment, and in two months he was completely healed." (Signed) Mrs. Sam Speers, Innisfree, Alberta.

Cuticura Soap, a world-famous aid to beauty, cleanses and purifies the skin and hair, restoring them to their natural, fresh and wholesome beauty. Its daily use maintains them in a delightfully healthy condition.

Soap 25c. Ointment 25 and 50c. Talcum 25c. Sold everywhere. Sample each free. Address Canadian Depot: J. T. Wait Company Limited, Montreal. Cuticura Shaving Stick 25c.

Hudson's Bay Company.

INCORPORATED 2ND MAY 1670.

Other Stores at Winnipeg, Yorkton, Saskatoon, Edmonton, Calgary, Lethbridge, Nelson, Vernon, Kamloops and Vancouver

Spotlight Bargains for This Morning's Shoppers

H B C Service Groceries

Phone 1670—These Prices Delivered to Your Home

Our Imperial Blend Coffee, freshly ground. Regular, per lb., 55c. Special at ... 48¢

Rangalla Tea, a blend of the choicest teas, imported direct from the most noted tea gardens of the world; 1-lb. packet and 1 silver teaspoon, Patricia design, for ... 68¢

Mayflower Brand Pure Orange Marmalade, 4-lb. tin for ... 46¢

HALF-PRICE SPECIAL
Old Monk Pure Virgin Olive Oil. Regular 70c. Special at ... 35¢

Van Camp's Bean Hole Beans. Special, per tin ... 14¢
3 tins for ... 40¢

BREAKFAST FOODS
Dina-Mite, per packet ... 21¢
Cream of Wheat, packet ... 24¢

SYRUP SPECIAL
Rogers' Syrup, 2-lb. tin, 19¢
5-lb. tin ... 43¢
10-lb. tin ... 82¢

DELICATESSEN SPECIALS
Sliced Corned Beef, lb. ... 30¢
Sliced Ham Bologna, lb. ... 30¢
Sliced Cooked Ham, lb. ... 58¢
Sliced Danish Ham, lb. ... 80¢
Sliced Veal Loaf, lb. ... 40¢
Heinz Sweet Mixed and Sweet Mustard Pickles, per pint ... 40¢

FRUIT SPECIALS
Fresh Rhubarb, bunch ... 20¢
Florida Grapefruit, each ... 15¢ and ... 25¢
Texas Seedless Grapefruit at, each ... 10¢
Extra Large Navel Oranges, per dozen ... 60¢
Marmalade Oranges, large size, per dozen ... 50¢
Fancy Spitzenburgh Apples, per box ... $3.25
B.C. Comb Honey, each ... 32¢

—Lower Main Floor, H B C

HBC GROCETERIA CARRY-AND-SAVE

Notable Values for Half-Day Shoppers

Heinz Ketchup, large bottle for ... 23¢
Aylmer Golden Bantam Corn, No. 2 tins, 2 tins ... 33¢
Royal City Fancy Peas, Sieve 4, 2 tins ... 35¢

PURE APRICOT JAM
300 Tins only at, tin ... 37¢

Fancy Hallowi Golden Dates, per lb. ... 9¢
Snowflake Pastry Flour, 10-lb. sack ... 49¢

LUX FLAKES
(Limit 4 packets), 2 packets for ... 15¢

Del Monte Sliced Pineapple, No. 2 tins, per tin ... 26¢
Royal Crown Soap, 6 bars 23¢
No. 1 Japan Rice, 2 lbs. for 13¢

"Economy" Coffee, freshly ground; 1,000 lbs. at per lb. ... 33¢

Sugar Crisp Corn Flakes, per packet ... 8¢
Fresh Wieners, 1 lb. pkt., 29¢
Fineat Ontario Mild Cheese, per lb. ... 26¢

—Lower Main Floor, H B C

Specials in the Meat Section

Beef Liver, per lb. ... 20¢
Pork Liver, per lb. ... 15¢
Lambs' Liver, per lb. ... 30¢
Lambs' Hearts, each ... 6¢
Beef Hearts, per lb. ... 15¢
Beef Tripe, 2 lbs. for ... 25¢
Ox Tails, per lb. ... 20¢
Beef Brains, per set ... 15¢
Pot Roast Beef, per lb., 25¢ and ... 20¢
Mutton Stew, per lb. ... 15¢

—Lower Main Floor, H B C

200 Women's New Wool Sports Frocks

Spotlight Special This Morning 3.95

Smart Up-to-Date Frocks in styles and materials that are suitable and pleasing for sports wear. Neatly tailored in one and two-piece effects, with new collars and trimmings of self materials in jersey cloth and wool flannels. Shades of rose, green, blue, navy, brown, grey and red. Sizes 16 to 40.

—Second Floor, H B C

25 Smart Velvet Hats

Regular to $7.50. This Morning ... 1.79

Close-Fitting Soft Hats of velvet, velvet and metallic or velvet and petersham ribbon. These charming hats, which are in assorted head sizes, are shown in brown, black, navy, purple, grey, wine and soft green shades. They are to be cleared at this remarkable reduction in price.

—Second Floor, H B C

Women's Silk and Wool and All-Wool Hose

Spotlight Special This Morning ... 89c

An outstanding value in silk and wool and all-wool Cashmere Hosiery. These are standard quality Canadian makes that we can fully recommend for fit and wear. There is a good assortment of popular colors in all sizes for this morning's shoppers.

—Main Floor, H B C

Children's Warm Waists

Spotlight Value This Morning 39c

Fleece-Lined Waists in a warm white or natural fleece. Sizes for 2 to 10 years.

—Second Floor, H B C

Children's Cream Ribbed Vests

Spotlight Value This Morning 59c

Girls' Warm Fleeced Cream Cotton Vests with V neck and short sleeves. Sizes for 2 to 14 years.

—Second Floor, H B C

Children's Winter-Weight Bloomers

Spotlight Value This Morning 49c

Girls' Heavy Fleece-Lined and Cotton Ribbed Bloomers in cream, pink, orchid, black and navy. Sizes in the assortment from 2 to 14 years.

—Second Floor, H B C

Children's All-Wool Combinations

Spotlight Value This Morning 1.95

Children's Fine Ribbed Imported All-Wool Combinations with buttoned front, short sleeves and legs, and open or closed crotch. Sizes for 2 to 10 years.

—Second Floor, H B C

Mill Ends of Bleached Sheetings

Widths 68 and 72 inches. Lengths for sheets, pillow cases, etc. Special, per yard 39c

—Main Floor, H B C

Rayon Stripe Corselettes

Spotlight Value This Morning 1.69

Made of good quality material, lightly boned and having sections of elastic over the hips. Some have a swami silk brassiere top. Finished with four hose supports. Sizes 30 to 42.

—Second Floor, H B C

Lace Neckwear Bargain

Spotlight Value This Morning 1.00

Samples in Lace Jabots, Vestees, Collar and Cuff Sets and Scarf Collars. Some exceptional values in this group for this morning's selling.

—Main Floor, H B C

Women's Cashmerette Hose

Spotlight Special This Morning 45c

Fleeced Cashmerette Hosiery, knit to fit, and seamless. Colors are tan, nude, beige and black. Sizes 8½ to 10.

—Main Floor, H B C

Leatherette Shopping Bags

Spotlight Special This Morning 69c

Black and Colored Leatherette Bags for shopping. Medium and large sizes, with double strap handles.

—Main Floor, H B C

Boston Bags

Spotlight Special This Morning 89c

These sensible Shopping Bags are made from black motor top cloth, with double strap handles and buckle and strap fastening. A big value for this morning's shoppers.

—Main Floor, H B C

Women's Garter Belts

Spotlight Value This Morning 89c

Narrow Garter Belts, made of stripe rayon and elastic inserts. Side hooking and with four hose supports. Sizes 24 to 30.

—Second Floor, H B C

Novelty Turkish Towels

Spotlight Values This Morning 25c

These are seconds, but at this low price they are exceptional value. Finished with colored border effects in blue, rose and gold.

—Main Floor, H B C

Hemstitched Pillow Cases

Spotlight Value This Morning, Pair, 89c

Fine Hemstitched Pillow Cases in sizes 40, 42 and 44 inches.

—Main Floor, H B C

Sturdy Bleached Sheets

Spotlight Value, Each ... 1.98

Sheets that will give you good service. Made from hard wearing cotton of fine texture. Size 80 x 99 inches.

—Main Floor, H B C

Dress Ginghams

Spotlight Value, Per Yard ... 15c

Sturdy Ginghams, for aprons, dresses and children's wear. A good choice of plaids, checks and self colorings. Width, 31 inches.

—Main Floor, H B C

White Spun Silks

Spotlight Value Per Yard ... 49c

Weight for dresses, lingerie and other purposes. Width, 29 inches.

—Main Floor, H B C

50 Bath Mats

Spotlight Value This Morning ... 1.29

Sponge Rubber Bath Mats in a variety of colors. Size 14 x 21 inches.

—Third Floor, H B C

Men's English Fancy Cashmere Hose

Spotlight Value This Morning ... 69c

2 Pairs for $1.35

All-Wool Cashmere Hose in fancy checks and stripes in fawn and grey. A wonderful long wearing hose for all the year round wear. All sizes.

—Main Floor, H B C

Heavy All-Wool Travelling Robes

Spotlight Value This Morning 4.49

A range of fancy checks in all-wool Irish made Rugs with fringe. Full size and all good designs and colorings. Ideal rugs for the car or for an extra rug in the home.

—Main Floor, H B C

25 Men's Suits

With Extra Trousers

Values to $25.00 Marked Down to.... 15.00

There are double or single-breasted jackets in new styles, and each suit has an extra pair of trousers.

Styles for Men and Young Men

Sizes 34, 35, 36, 37 and 38.

—Main Floor, H B C

Half-Day Specials in the Drug Section

$1.00 Giant Toilet Tissue at 12 for ... 79¢
65c White Pine and Tar Cough Syrup ... 49¢
50c Kotex ... 2 for 79¢
50c Jergen's Hand Lotion 43¢
25c Glycerine ... 19¢
25c Aromatic Cascara ... 19¢
25c Seidlitz Powders ... 19¢
50c Baysol ... 39¢

$1.25 Palmolive Soap at 15 for ... $1.00

35c Tooth Brushes ... 21¢
35c Minard's Liniment ... 25¢

—Main Floor, H B C

Your Old Records in Trade on New Ones

HIS MASTERS VOICE

Here's the Idea—All Ten-Inch Victor Black Label Records are reduced in price from 75c to 65c and we will accept one old record at 10c for each new record purchased. Thus the record only costs you ... 55c

Also We Have Hundreds of New Records at 3 for $1.00

This offer is made with the full consent of the Victor Company. We have a complete stock. It is your opportunity to bring your record library up to date.

—Music Dept., Third Floor, H B C

Blunden Island Wreckage Thought to Be Fragments Of Missing Tug Farquhar

VANCOUVER, Jan. 21.—Wreckage thought to be that of the tugboat Farquhar, which has been missing since last Wednesday, when she left Vancouver for Bellingham with an empty scow in tow, has been discovered on the south end of Blunden Island, according to a telegram which was received here today by the owners of the missing tug, the Pacific (Coyle) Navigation Company, Limited, from Captain Gray, of the tugboat Canada. Blunden Island lies somewhat south of Saturna Island, where the scow which the Farquhar had to tow was found on Sunday.

The information tended to lessen the hope that had been held for the safety of the six members of the crew of the Farquhar, all of Vancouver.

A part of a deckhouse, a skylight, and a window casing of a boat were found. The wreckage, however, had not yet been definitely identified as that of the missing Farquhar.

INVESTIGATE SCOW

Investigation of the wrecked scow has disclosed that the tug is not sugmerged where the scow's towline disappears into deep water.

The scow was stranded on the beach at Saturna Island after being driven 1,500 feet across ridges of rocks and shallows, according to Mr. John Hudson, manager of the Pacific (Coyle) Navigation Company. Her towline was only 1,200 feet long, so that if the tug were submerged with the line still intact, portions of it would show on the reef.

At midnight on Monday Captain L. Gray, master of the company tug Canada, and brother of the mate on the missing tugboat, reported to head offices here.

He said that neither he nor any of the other searchers had found even a splinter of the Farquhar.

HEAVY WEATHER

The weather is still bad with a heavy northeaster and surf. The shores are dirty and dangerous, and owing to the bad weather the boats can not approach close.

Four of the Pacific Coyle tugs are engaged solely on the work of search, and eight or ten tugs, lying up in shelter at Lyall Harbor, and belonging to other companies, are joining freely in the hunt.

The United States Government has given Pacific (Coyle) Company tugs full permission to enter United States waters and search the shores of the islands, while the United States coastguard patrol boats also continue the search. The Canadian patrol vessel Armentieres has been recalled from the hunt for other service.

In spite of the wide and continuous search there are large areas of dangerous waters in which vessels dare not penetrate in this weather, and the possibility that the little craft's hull may be lying there a battered wreck, is acknowledged.

CANADIAN PACIFIC

Train Service Schedules

THE IMPERIAL — Vancouver-Montreal, leaves Vancouver at 9 p.m., daily, carrying through standard sleeper to Chicago via Minneapolis and St. Paul.

THE DOMINION—Vancouver-Toronto-Montreal, 9 a.m., daily.

KOOTENAY EXPRESS—Vancouver-Nelson, daily at 7:20 p.m.

FRASER VALLEY LOCAL—Vancouver-Ruby Creek, 5:15 p.m., daily.

Vancouver-Huntingdon, 7:30 a.m. daily except Sunday.

Further information on request.

STEWART HOTEL
On Geary Street, just off Union Square, close to best stores, cafes, theatres. Good accommodations at moderate rates. Best known meals in United States. Breakfast 50c, 60c, 75c; Lunch 65c (Sundays 75c); Dinner $1 (Sundays $1.25). Municipal car passes door. Stewart Bus meets trains and steamers.
SAN FRANCICCO

NEW ZEALAND AUSTRALIA
Via Honolulu and Suva
The new and well-appointed passenger liners sail from Vancouver, B.C., and Victoria, B.C.
R.M.Ms. "Aorangi" .... Feb. 5, April 2
R.M.S. "Niagara" .... March 5, April 30
For fares, etc., apply to all Railway and Steamship Agents or to the Canadian Australasian Line, 999 West Hastings St., Vancouver, B.C.

LOW FIRST CLASS FARES To California
Go South on one of the Admiral Line vessels—"Sunshine Specials"—to California. New low fares make this popular service even more attractive.
Victoria Sailings:
SS. RUTH ALEXANDER or SS. EMMA ALEXANDER
Every Sunday at 9 A.M.
Ticket Office
909 Government Street
Phone 48
PACIFIC S.S.CO.

To Europe by Cunard
FROM HALIFAX
To Plymouth, Havre, London
Alaunia .... Jan. 27, Mar. 3, Apl. 7
Aurania .... Feb. 10
Ausonia .... Mar. 10
Lancastria .... Mar. 24
To Cobh (Q'town), Liverpool
Scythia .... Feb. 17
Andania .... Mar. 3, Mar. 31
FROM NEW YORK AND BOSTON*
To Cherbourg and Southampton
Aquitania .... Feb. 8, Mar. 1
Berengaria .... Mar. 8, Apr. 3, Apr. 22
Mauretania (calls at Plymouth) .... Apr. 9
Feb. 8, Antonia to Cobh (Q'town), L'pool
*Feb. 22, Lancastria to Cobh (Q'town), L'p'l
Mar. 8, Antonia to Cobh (Q'town), L'pool
Mar. 15, Caronia to Cobh (Q'town), L'pool
*Mar. 22, Carmania to Cobh (Q'town), L'pl
*Apr. 5, Antonia to Belfast and Liverpool
*Calls at Boston
Anchor Line
FROM NEW YORK
To Londonderry and Glasgow
Cameronia .... Feb. 8, Mar. 8, Apl. 9
Caledonia .... Apl. 5
Transylvania .... Apl. 12
Anchor-Donaldson
FROM SAINT JOHN, N.B.
Apl. 12, *Letitia to .... L'derry, Glasgow
*Calls Halifax, Apl. 14
All Information, Booklets, Etc., From
622 W. Hastings St., Vancouver
Phone Sey. 3648
Or Any Steamship Agent

UNION STEAMSHIPS, LTD.
To All B.C. Coast Points
Prince Rupert, Stewart, Anyox, Etc. New Steamers
GEO. McGREGOR, Agent
1 Belmont Bldg. Phone 1925

Manufacturers Plan West Indies Voyage

ON January 24 a representative group of Canadian manufacturers will sail from Halifax on a tour of the British West Indies. The tour is being sponsored by the Canadian Manufacturers' Association and is aimed to give the Canadian manufacturers a chance to look over the market opportunities in the West Indies, as well as to return some of the visits to Canada in recent years by commercial representatives of the islands. Above are some of the Canadian officials who will form part of the group. They are, top, left to right: J. E. Walsh, Toronto, general manager of the Canadian Manufacturers' Association; R. J. Hutchings, Calgary, president of the association, and Major J. O. Thorn, Toronto, chairman of the tariff committee. Below are, left to right: Norman Holland, Montreal, former chairman of the Montreal branch; W. R. Drynam, Hamilton, chairman, commercial intelligence committee; Hon. W. H. Cushing, and Major E. G. Rogers, Winnipeg, former chairman of the Praire Division of the Canadian Manufacturers' Association. The background of the layout shows the Canadian National steamship Lady Drake, on which the manufacturers will sail.

CAPT. A. F. YATES PASSES TO REST

Late Nanaimo Citizen Was Pilot, Lloyd's Agent and Harbor Master

NANAIMO, Jan. 21. — Captain Albert Francis Yates died in the local hospital yesterday at 3:30 p.m., after a brief illness, at the age of seventy-eight years. Stricken with a fatal illness, Captain Yates was removed to the hospital a week ago, but despite every care he gradually sank and death followed a stroke.

Born July 4, 1852, at Charlottetown, Prince Edward Island, the late Captain Yates attended the Prince of Wales College of P.E.I., and had command of a ship at the age of nineteen years, and was called the "Boy Skipper" out of New York. For ten years he was in the coast trade, being in the employ of R. Dunsmuir & Sons, on the Ss. Costa Rica, which vessel was renamed the Ss. Bristol, and carried miners and supplies from Victoria to Nanaimo in the Klondike rush. In 1900 he was appointed Nanaimo pilot, and was an active pilot up until two years ago, at which time he gave up piloting, but continued survey work, representing Lloyd's. He also represented the San Francisco Underwriters' Association, and was harbor master here.

The late Captain Yates, after retiring from active sea service, turned his attention to civic activities, and was one of the originators of the first "white" laundries to be started in Nanaimo, and acted as president of the same for several years.

He leaves to mourn his loss, besides his widow, one daughter, Ethel, at home; one son, Captain Arthur Yates, of the Government fisheries boat, Vanidis; three grandchildren and one sister, Mrs. Elizabeth Jones of Vancouver; two brothers, Rev. C. F. Yates, of Yale, B.C., and Captain Montague Yates, of London, England. He was past master of Doric Lodge, A.F. & A.M., and was also a Royal Arch Mason, Keystone Chapter No. 8.

Private funeral services will be held at the home, corner of Wallace and Fitzwilliam Streets, at 2 p.m. on Thursday, for the immediate family and relatives. Following this, the remains will be conveyed to St. Paul's Church, where the burial services will be conducted by Canon Hitchcox, after which the cortege will proceed to the family plot, Nanaimo Cemetery, where interment will take place under the auspices of the Masonic Lodge.

GULF ISLANDS SERVICE

Effective December 2, 1929, the service will be:

From Victoria 7:15 a.m. Monday to Ganges, via the Gulf Islands.

From Ganges 7:00 a.m. Tuesday to Victoria, via the Gulf Islands.

From Victoria 7:15 a.m. Wednesday to Ganges, returning same day.

From Victoria 7:15 a.m. Thursday to Ganges, via the Gulf Islands.

From Ganges 7:00 a.m. Friday to Vancouver, via the Gulf Islands.

From Vancouver 7:15 a.m. Saturday to Victoria, via the Gulf Islands.

The Ss. Princess Royal will leave Victoria 11:00 a.m. Tuesday to Vancouver, via the Gulf Islands.

CANADIAN PACIFIC
CANADA'S GREATEST STEAMSHIPS
Empress of Britain 40,000 Tons 1931 — Empress of Japan 25,000 Tons 1930
FROM SAINT JOHN
To Glasgow-Belfast-Liverpool
Feb. 1, Feb. 28 .... Montrose
*Feb. 7, †Mar. 7 .... Minnedosa
Feb. 14, Mar. 14 .... Montcalm
†Not calling at Belfast
To Cherbourg-London
Mar. 7, Apr. 10 .... Metagama
To Cherbourg-Southampton-Hamburg
Feb. 20 .... Melita
To Belfast-Glasgow
Mar. 20, Apr. 17 .... Melita
FROM NEW YORK
To Cherbourg-Southampton-Liverpool
Mar. 14 .... Duchess of Bedford
FROM VANCOUVER
To Hawaii-Japan-China-Philippines
*Feb. 15, *Apr. 17 .... Empress of Canada
*Mar. 8, May 8 .... Empress of Russia
Mar. 29, May 29 .... Empress of Asia
*Including call at Honolulu
Apply to Agents Everywhere, or
J. J. FORSTER
Steamship Gen. Pass. Agent
C.P.R. Station, Vancouver
L. D. CHETHAM
1102 Government Street, Victoria, B.C.

MILL BAY FERRY
Ferry Leaves Brentwood: 9 15 A.M., 11 15 A.M., 1 30 P.M., 3 15 P.M., 5 00 P.M.
DAILY INCLUDING SUNDAYS
Ferry Leaves Mill Bay: 10 30 A.M., 12 00 Noon, 2 30 P.M., 4 00 P.M., 6 00 P.M.

RIPPLE ROCK MAY BE BLASTED AWAY BY PUBLIC WORKS

VANCOUVER, Jan. 21.—In answer to further representations from the Board of Trade regarding the necessity of removing Ripple Rock from Seymour Narrows, the board has received word from Hon. Dr. J. H. King that he has recommended to the Minister of Public Works that this be done.

Dr. King says he has asked the Minister to include an item to cover the work in the estimates for the coming fiscal year.

Shipping Information

TIDES AT VICTORIA
JANUARY

Date	Time H. M.	H't Ft.	Time H. M.	H't Ft.	Time H. M.	H't Ft.	Time H. M.	H't Ft.
21	0 58	5 0	8 33	9 0	18 45	4 7	22:55	8 3
22	0 55	8 2	8 53	9 1	16 45	3 8	....	
23	....		8 13	9 3	17 38	3 1	....	
24	....		8 34	8 3	18 26	2 5	....	
25	....		8 59	8 3	18 04	2 1	....	
26	....		10 21	8 3	19 40	1.7	....	
27	8:16	8 2	8 02	9 0	11 06	9 3	20 15	1 6
28	9 32	8 0	8 38	8 8	11 44	8 2	20 48	1 4
29	8 45	8 8	8 10	8 7	12 33	8 0	21:18	1 5
30	8 52	8 6	8 38	8 2	13 02	8 7	21 50	1 7
31	8 55	8 8	10 18	8 0	13 41	8 4	22 22	2 2

The time used is Pacific Standard for the 120th Meridian west. It is counted from 0 to 24 hours, from midnight to midnight. The figures for height serve to distinguish high water from low water. Where blanks occur in the tables, the tide rises or falls continuously during two successive tidal periods without turning.

The height is in feet and tenths of a foot, measured from the average level of lower low water.

To find the depth of water on the sill of the Esquimalt drydock at any tide, add 18.8 feet to the height of high water as above given.

To find the depth of water on the sill of the Songhees drydock add 30 feet to the height of high water as above given.

SUNRISE AND SUNSET
JANUARY, 1930

Time of sunrise and sunset (Pacific Standard time), at Victoria, B.C., for the month of January, 1930.

	Sunrise	Sunset		Sunrise	Sunset
21	7:58	4 53	27	7:50	5 02
22	7:55	4 55	28	7 48	5:04
23	7:54	4 56	29	7 47	5 05
24	7:53	4 58	30	7 46	5 07
25	7 52	4 59	31	7 45	5 08
26	7 51	5 01			

The Meteorological Observatory, Gonzales Heights, Victoria, B.C.

MOONRISE AND MOONSET
JANUARY, 1930

Time of moonrise and moonset (Pacific Standard time), at Victoria, B.C., for the month of January, 1930.

	Rises	Sets
21	0 33 a.m.	11 18 a.m.
(Last Quarter on 21st)		
22	1 46 a.m.	11 36 a.m.
23	2 57 a.m.	11 58 a.m.
24	4 08 a.m.	12:28 p.m.
25	5 14 a.m.	1 05 p.m.
26	6 13 a.m.	1 50 p.m.
27	7 03 a.m.	2 45 p.m.
28	7 44 a.m.	3 47 p.m.
29	8 14 a.m.	4 54 p.m.
(New Moon on 29th)		
30	8 39 a.m.	6 01 p.m.
31	8 59 a.m.	7 09 p.m.

Note—These times are correct to within one or two minutes. The Meteorological Observatory, Gonzales Heights, Victoria, B.C.

PRINCE RUPERT SERVICE

The steamer will leave Vancouver 2 o'clock every Wednesday afternoon for Prince Rupert and way points.

Ocean and Coastwise Movements

Vessel Movements

SEATTLE, Jan. 21.—Arrived: Alameda, Cricket, Tacoma; James Griffiths, Emidio, San Francisco; Admiral Fiske, Los Angeles; Sacramento, New York. Sailed: Charlie Watson, San Francisco; Admiral Watson, K. I. Luckenbach, Tacoma; Cape Horn, London; Sacramento, Vancouver; Dochet, New Orleans; Windruh, New York.

TACOMA, Jan. 21. — Arrived: K. I. Luckenbach, Boston; Griffco, Vancouver; Annama, Copenhagen; Ervikan, Capetown. Sailed: Charlie Watson, Seattle.

PORTLAND, Jan. 21. — Arrived: San Felipe, Philadelphia; Ernest H. Meyer, Los Angeles. Sailed: Leeds City, British Columbia ports; Havre Maru, Australia.

SAN FRANCISCO, Jan. 21. — Arrived: Emma Alexander, Admiral Farragut, Astoria; President Johnson, New York. Sailed: Hawaiian Standard, Mexican ports; Alvarado, Bandon; Sidney M. Hauptman, Portland; Point Arena, New Orleans; Wepama, Brookings, San Pedro; Chickasaw, Panama.

ARRIVED

GENOA, Jan. 20.—Feltre, San Francisco.

PHILADELPHIA, Jan. 21.—Harry Luckenbach, Seattle.

YOKOHAMA, Jan. 20.—Arizona Maru, Vancouver.

ADELAIDE, Jan. 21.—Swanley, Portland.

SAILED

ANTWERP, Jan. 21.—Danau, San Francisco.

NEW YORK, Jan. 21.—Lake Galewood, San Francisco.

BALTIMORE, Jan. 21.—W. S. Rheem, San Pedro, San Domingo, San Diego.

HONG KONG, Jan. 18.—Everett, San Francisco.

WEATHER REPORT

ESTEVAN—Part cloudy, light, southeast, 30.80, 36; light swell.

PACHENA—Clear, fresh, east, 30.44, 38; light chop.

CARMANAH—Part cloudy, east, light chop.

CAPE BEALE—Part cloudy, east, 30.40; light chop.

WIRELESS REPORT

(Estevan, 8 p.m., unless otherwise stated.)

SAN QUENTIN—San Francisco for Englewood, 80 miles off Estevan.

YONAN MARU—Vancouver for Yokohama, 330 miles off Estevan.

TIBERTON—Bound Vancouver, 120 miles off Race Rocks.

QUARRINGTON COURT—Honolulu for Seattle, 1,044 miles off Cape Flattery.

BIYO MARU—Bound Portland, 400 miles off Portland.

C.N.S. MOVEMENTS

CANADIAN SEIGNEUR — At Prince Rupert.

CANADIAN WINNER—At Prince Rupert.

CANADIAN MILLER—Due from Halifax, March 11.

CANADIAN PLANTER—Sails from Vancouver for Halifax next month.

CANADIAN RANGER—At Vancouver.

CANADIAN PROSPECTOR — At Chemainus.

CANADIAN INVENTOR—Due from Sydney, February 11.

BRITISH MAILS

SS. ALBERTIC—Mails close 1.15 p.m., January 20.

SS. PRESIDENT ROOSEVELT (via New York)—Mails close 4 p.m., January 23.

SS. METAGAMA—Mails close 1.15 p.m., January 24.

SS. OLYMPIA (via New York)—Mails close 4 p.m., January 25.

SS. MONTROSE—Mails close 1:15 p.m., January 25.

SS. BREMEN (via New York)—Mails close 4 p.m., January 28.

Mail intended for transmission via New York should be so marked.

YUKON AND ATLIN MAILS

(January, 1930.)

Mails close—January 3, 14 and 24, 4 p.m. (via Seattle). January 8, 22 and February 5, 1:15 p.m. (via Vancouver).

HONOLULU MAILS

VIA SAN FRANCISCO — Mails close 4 p.m., January 4, 8, 8, 12, 14, 17, 20, 22, 29 and 26. February 3, 8, 9, 10 and 11.

SS. NIAGARA—Mails close January 8, 5 p.m.

SS. EMPRESS OF ASIA—Mails close January 11, 8 p.m.

SS. AORANGI—Mails close February 5, 5 p.m.

SS. EMPRESS OF CANADA—Mails close February 18, 8 p.m.

QUEEN CHARLOTTE MAILS

(Effective December 17, 1929)

DISPATCH

11 P.M.—January 3, 6, 17, 20 and 31. February 3, 14, 17 and 28. March 3, 14, 17, 28 and 31. April 11, 14, 25 and 28.

DUE

7 A.M.—December 27. January 17 and 31. February 14 and 28. March 14 and 28. April 11 and 25.

SHIPPING CALENDAR

TO ARRIVE

ALABAMA MARU—From Orient, January 22.

GRACIA—From England, January 27.

PRESIDENT PIERCE—From Orient, January 24.

TALTHYBIUS—From Orient, January 28.

AORANGI—From Honolulu and Antipodes, January 31.

EMPRESS OF CANADA — From Orient, January 31.

LONDON IMPORTER — From England, February 1.

ARABIA MARU — From Orient, February 3.

PRESIDENT TAFT—From Orient, February 7.

MOVERIA—From England, February 18.

PACIFIC RANGER—From England, February 15.

IXION—From Orient, February 18.

PRESIDENT JEFFERSON—From Orient, February 21.

ARIZONA MARU—From Orient, February 25.

NIAGARA—From Honolulu and Antipodes, February 28.

EMPRESS OF RUSSIA — From Orient, March 1.

PACIFIC GROVE — From England, March 1.

PRESIDENT LINCOLN — From Orient, March 7.

EMPRESS OF ASIA — From Orient, March 22.

AORANGI—From Honolulu and Antipodes, March 28.

TO DEPART

PRESIDENT CLEVELAND—For Orient, January 25.

YOKOHAMA MARU—For Orient, January 25.

AORANGI—For Honolulu and Antipodes, February 5.

ALABAMA MARU—For Orient, February 6.

PRESIDENT PIERCE—For Orient, February 8.

EMPRESS OF CANADA — For Orient, February 15.

ARABIA MARU—For Orient, February 18.

PRESIDENT TAFT—For Orient, February 22.

NIAGARA—For Honolulu and Antipodes, March 5.

PRESIDENT JEFFERSON—For Orient, March 8.

EMPRESS OF RUSSIA — For Orient, March 8.

EMPRESS OF ASIA — For Orient, March 29.

UNITED STATES AIR MAIL SCHEDULE

Table Showing Transit Time From Victoria

Eastbound and southbound daily, including Sunday, closing today at 4 p.m.

*Atlanta, Georgia: Day after tomorrow, 5:10 p.m.

Austin, Texas: Third morning, 10.25 p.m.

Boston, Mass: Third morning, 4.25 a.m.

*Buffalo, N.Y.: Day after tomorrow, 2.50 p.m.

Cheyenne, Wyo.: Tomorrow, 7.30 p.m.

Chicago, Ill.: Day after tomorrow, 6 a.m.

Cleveland, Ohio: Day after tomorrow, 12 noon.

*Dallas, Texas: Day after tomorrow, 5.50 p.m.

Denver, Colo.: Day after tomorrow, 5.55 a.m.

Detroit, Mich.: Day after tomorrow, 11.40 a.m.

Indianapolis, Ind.: Day after tomorrow, 7.55 a.m.

Kansas City, Mo.: Day after tomorrow, 3.33 a.m.

*Los Angeles, Cal.: Tomorrow, 8 p.m.

Miami, Fla.: Third day, 1.20 p.m.

Minneapolis, Minn.: Day after tomorrow, 10.50 a.m.

Montreal, Que.: Third day, 3.30 a.m.

*New York, N.Y.: Day after tomorrow, 8.40 p.m.

Omaha, Neb.: Day after tomorrow, 12.30 a.m.

Ottawa, Ont.: Third race, 7.50 a.m.

*Philadelphia, Pa.: Day after tomorrow, 8.55 p.m.

Pittsburgh, Pa.: Day after tomorrow, 1.45 p.m.

St. Louis, Mo.: Day after tomorrow, 8.13 a.m.

St. Paul, Minn.: Day after tomorrow, 10.40 a.m.

*Salt Lake City, Utah: Tomorrow, 3.40 p.m.

San Francisco, Cal.: Tomorrow, 12.45 p.m.

*San Diego, Cal.: Tomorrow, 10 p.m.

*Toronto, Ont.: Day after tomorrow, 8 p.m.

*Indicates too late for carrier delivery. Special delivery stamp will insure immediate delivery.

TRANSPACIFIC MAILS

CHINA AND JAPAN

PRESIDENT CLEVELAND—Mails close January 25, 4 p.m. Due at Yokohama February 7, Shanghai, February 11, Hong Kong, February 14.

†TEUCER—Mails close January 27, 1:15 p.m. Due at Yokohama February 11, Hong Kong, February 25.

PRESIDENT PIERCE—Mails close February 8, 4 p.m. Due at Yokohama February 21; Shanghai, February 25; Hong Kong, February 28.

†Japan, Hong Kong and Canton only.

AUSTRALIA AND NEW ZEALAND

NIAGARA—Mails close January 8, 8 p.m. February 1.

Due at Auckland January 27; Sydney.

‡TAHITI—Mails close January 19, 4 p.m. Due at Wellington February 10.

‡SIERRA—Mails close January 20, 4 p.m. Due at Sydney February 13.

AORANGI—Mails close February 5, 5 p.m. Due at Auckland February 24; Sydney, March 1.

†New Zealand mail only.

‡Australia mail only.

UNAGLA SENDS CALL FOR AID

United States Coastguard Cutter Makes for Sitka Under Own Power — No Leaks Reported

LIGHT DAMAGE IS CAUSED BY CRASH

SEATTLE, Jan. 21.—After striking a sunken rock between Sound Island and Olga Point, at the southern end of Neva Strait, at 11:35 a.m., the coastguard cutter Unalga was proceeding to Sitka under her own steam, she radioed to the coastguard station here late today.

The radio to Seattle said that the cutter was not leaking and that damages, if any, were small. Complete examination will be made at Sitka, where the water will be pumped from her ballast tanks, the message reported.

SAN FRANCISCO, Jan. 21.—Mackay Radio Corporation today announced receipt of a wireless message from the steamer President Pierce, telling of an SOS, picked up from the United States coastguard cutter Unalga. The SOS, stated the cutter had struck a rock on the Alaskan coast.

Ss. President Pierce is expected at Rithet piers early Friday morning to discharge 382 tons of cargo from the Orient, according to Mr. William M. Allan. Outbound for the Orient Ss. President Cleveland is expected in port from Seattle at 4 o'clock Saturday afternoon.

Work is now under way at Ogden Point docks on fitting new fender logs about the pier facings. Dolphins and concrete parapets were completed some time ago as part of the Canadian National Steamships $46,000 improvement programme at the docks.

Coastal Sailings Out of B.C. Ports

FOR VANCOUVER

C.P.R. steamer leaves daily at 2 p.m. and 11:45 p.m.

FROM VANCOUVER

C.P.R. steamer arrives daily 7 a.m. and 1 p.m.

FOR SEATTLE

P.S.N. steamer arrives daily at 10:15 a.m.

C.P.R. steamer leaves daily at 4:30 p.m.

FROM SEATTLE

P.S.N. steamer arrives daily at 9 a.m.

C.P.R. steamer arrives daily at 1:15 p.m.

NANAIMO-VANCOUVER

Princess Mary leaves Nanaimo daily, except Sunday, 5:30 a.m. and 2:15 p.m. Leaves Vancouver 8:30 a.m. and 6 p.m. daily, except Sunday. Leaves Vancouver on Sunday, 10 a.m. and 8:30 p.m. Leaves Nanaimo 5 p.m.

VICTORIA-PORT ANGELES

P.S.N. steamer Iroquois leaves daily at 10:15 a.m. Leaves Port Angeles daily at 7.30 a.m.

WEST COAST

Princess Maquinna leaves for Port Alice and way points January 21, February 1, 11 and 21.

VANCOUVER-OCEAN FALLS-PRINCE RUPERT

Union Steamships leave Vancouver 8 p.m. Tuesdays, for Rivers Inlet, Bella Coola, Skeena River and Prince Rupert. Leave Vancouver 9 p.m., Fridays, for Prince Rupert, Naas River, Anyox and Stewart.

Canadian National Steamships leave Vancouver for Powell River, Ocean Falls, Prince Rupert, Stewart and Anyox, 8 p.m. Mondays.

Princess Royal leaves Vancouver every Wednesday at 2 p.m. for Campbell River, Englewood, Alert Bay, Port Hardy, Namu, Ocean Falls, Walker Lake Cannery, Butedale, Skeena River canneries and Prince Rupert.

ALASKA ROUTE

Princess Norah leaves Victoria January 22, February 5 and 19.

GULF ISLANDS

Otter leaves Victoria 7.15 a.m. Mondays, Wednesdays and Thursdays; leaves Ganges Harbor Tuesdays and Fridays, 7 a.m.; leaves Vancouver 7.15 a.m. Saturdays. Charmer leaves Victoria 11 a.m. Tuesdays; leaves Vancouver 8 a.m. Mondays and Thursdays.

QUEEN CHARLOTTE ISLANDS

Canadian National Steamships scheduled to leave Vancouver 4 p.m. every second Saturday.

POWELL RIVER AND COMOX

C.P.R. steamer Princess Royal sails from Vancouver midnight on Tuesdays, Thursdays and Saturdays.

SEAPLANE SERVICE

Leaves Victoria for Vancouver, 11:30 a.m. and 3 p.m.

Leaves Victoria for Seattle daily, 11:45 a.m., 3.45 p.m.

GULF ISLANDS MAILS

GANGES

Mails close at Victoria—Wednesday, Friday, Sunday, 11 p.m. Tuesday, 10.30 a.m. Wednesday, Thursday, 8.45 a.m.

Mails due at Victoria—Monday, Tuesday, Wednesday, Saturday afternoon. Friday, Saturday, 7 a.m.

SALT SPRING ISLAND

Mails close at Victoria—Sunday, Wednesday, Friday, 11 p.m. Tuesday, 10.30 a.m. Wednesday, 8.45 a.m.

Mails due at Victoria—Monday, Wednesday, Saturday, Friday, 7 a.m.

FULFORD HARBOR

Mails close at Victoria—Monday, Thursday, 8.45 a.m.

Mails due at Victoria—Tuesday, Saturday afternoon.

BEAVER POINT

Mails close at Victoria—Friday, 11 p.m.

Mails due at Victoria—Saturday, 7 a.m.

PORT WASHINGTON

Mails close at Victoria—Sunday, Thursday, Friday, 11 p.m. Tuesday, 10.30 a.m.

Mails due at Victoria—Monday, Saturday afternoon. Wednesday, Friday morning.

MAYNE

Mails close at Victoria—Sunday, Wednesday, Friday, 11 p.m. Tuesday, 10.30 a.m.

Mails due at Victoria—Monday, Tuesday, Saturday afternoon. Friday, Saturday, 7 a.m.

GALIANO

Mails close at Victoria—Sunday, Wednesday, Friday, 11 p.m. Tuesday, 10.30 a.m.

Mails due at Victoria—Monday, Saturday afternoon. Friday, Saturday afternoon.

SATURNA, SOUTH PENDER

Mails close at Victoria—Monday, Thursday, 8.45 a.m.

Mails due at Victoria—Tuesday afternoon, Saturday morning.

MUSGRAVE, NORTH GALIANO

Mails close at Victoria—Monday, 8.45 a.m.

Mails due at Victoria—Tuesday afternoon.

PENDER ISLAND

Mails close at Victoria—Sunday, Friday, 11 p.m. Tuesday, 10.30 a.m. Thursday, 8.45 a.m.

Mails due at Victoria—Monday, Tuesday, Saturday afternoon. Saturday morning.

NORTHERN B.C. AND ALASKA SERVICE

The steamer will leave for Alert Bay, Prince Rupert, Ketchikan, Wrangell, Juneau and Skagway, from Vancouver 9 p.m. January 23, February 6, February 20.

MAJOR LONGSTAFF TO GIVE LECTURE

Major F. V. Longstaff, well known here for his interest in early British Columbia shipping, is to give an illustrated lecture at the Connaught Seamen's Institute at 8 o'clock this evening. A silver collection will be taken in aid of the institute.

Major Longstaff will show lantern slides dealing with history of the Royal National Lifeboat Institute; views of wrecks off the English and Pacific Coasts, and scenes taken by himself along the West Coast route of the Princess Maquinna. Mr. T. H. Elkington, of Vancouver, will give a short talk on what is done for shipwrecked mariners, dealing particularly with the Mission to Seamen Society.

NATIVE SON GETS NEW APPOINTMENT

Capt. Frank E. Ferris Is Now Director of United States Shipping Board

Captain Frank E. Ferris, a native son of Victoria, who left here in 1910, has been appointed director of operations of the merchant fleet of the United States Shipping Board, with headquarters at Washington, D.C.

While in this port, Captain Ferris served on steamers of the B.C. Coast Steamship Service, later joining the Union Oil Company at San Francisco. During the war he held the position of commodore of convoys for the United States navy and has been with the shipping board in the United States and Europe since 1928.

Captain Ferris is a grandson of the late Mr. John Kinsman and his wife is a daughter of the late Captain J. G. Cox, who was connected with E. B. Marvin & Company.

Captain Ferris' wife is a sister of Mrs. C. I. Harris, wife of Captain Charles Harris, well known Victoria pilot.

Inbound from the Orient, the Osaka Shosen Kaisha liner Alabama Maru is expected at William Head at 5 o'clock this evening and at Rithet piers about one hour later, according to Mr. Albert E. Shanks. For this port the vessel has two cabin passengers, three third class, 100 bales of raw silk, fifteen tons of cargo, eighty-six bags of mail and twelve bags of air mail.

Bound for Vancouver, Ss. Dallington Court arrived at William Head quarantine station at 6 o'clock last evening.

Many a father tells his naughty children he wishes they would behave like he used to. But most likely they do already.

NAVAL HEADS PROMOTED ON PARLEY EVE

Admiral Sir Reginald Tyrwhitt Is Now Commander-in-Chief at the Nore — Leaves China Post

REAR-ADMIRAL HYDE LEAVES AUSTRALIA

By GEORGE HAMBLETON
Canadian Press Staff Correspondent.

LONDON, Jan. 21. — By coincidence two interesting naval appointments were announced on the eve of the five-power naval conference. Admiral Sir Reginald Tyrwhitt is appointed commander-in-chief at the Nore, succeeding Admiral Sir Edwin Alexander Sinclair. Rear Admiral Sir George Hyde, of the Royal Australian Navy, is appointed to command the third battle squadon.

Admial Tyrwhitt, who relinquishes command of the China station, was the brilliant commander of the Harwich forces during the war.

He also commanded destroyer flotillas in Heligoland Bight in August and December, 1914 and 1915, receiving the D.S.O., mention in dispatches and the thanks of the Admiralty.

Rear Admiral Hyde is the only Australian-born admiral. He started in the merchant service, and on formation of the Royal Australian Navy in 1910 was appointed commanding officer of its destroyer service. He temporarily leaves command of an Australian Navy which has grown to two 10,000-ton cruisers of latest design, two latest type submarines, a small but modern aircraft carrier, light cruiser, flotilla leader and seven destroyers.

The battle squadron, of which Rear Admiral Hyde takes command, is the training unit with the Atlantic fleet.

King Brothers expect Ss. Herman F. Whiton at James Island about January 27 to discharge 800 tons of sulphur from the Union Sulphur Company.

WEST COAST SERVICE

The steamer will leave Victoria at 11 p.m. on the 1st, 11th and the 21st of each month for Port Alice and way points.

NEW SHIPS IN 1930!
In the space of thirteen months the N. Y. K. Line is adding five ships to the North Pacific run—Seattle and Victoria to Japan, China and the Philippines. The first, the Siberia Maru, sailed on her maiden voyage out of Puget Sound last month. In May comes the new, fast motorship Hikawa, followed in June by the Korea, sister ship of the Siberia. Shortly thereafter come the new Hiye and Heian, sister ships of the Hikawa.
N. Y. K. rates are lowest. Inquire about our new tourist cabin rates, quality travel within the reach of everyone. Ships sail fortnightly from Seattle, Victoria and Vancouver.
FIRST CABIN RATES ARE ALL UNIFORMLY LOW:
Seattle to Yokohama .... $195-$290 and up — Seattle to Hongkong .... $280-$390 and up
Seattle to Shanghai .... $240-$270 and up — Seattle to Manila .... $260-$365 and up
Tourist Cabin rates range from $110-$125 and up.
NYK LINE
NIPPON YUSEN KAISHA
JAPAN MAIL S. S. CO.
916 Government Street
Victoria
Telephone 699

SPECIAL TRAVEL BARGAIN
$24 Portland to Los Angeles

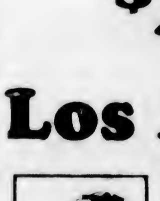

Here is an unusual opportunity to save money. This ticket is good for travel on day coaches and in tourist sleeping cars. Take advantage of this low fare and plan your trip to Los Angeles now.
Enjoy Greater Speed and Comfort
Reclining chairs in day coaches provide maximum comfort. There's always plenty of room on the train to rest and walk about. Tourist sleepers give still greater comfort, yet they are economical. You save time, too.
$15 Portland to San Francisco
For further information and reservations phone or call at address below, or see your local ticket agent.
Southern Pacific
E. J. HENDRY, Canadian General Agent
585 Granville Street, Vancouver, B.C. Phone Sey. 976

34 *Leading Doctors of Europe*

FIND YEAST RESTORES "SICK" INTESTINES TO HEALTH

Greatest of all internal cleansers, it strikes at the *root* of 90% of common ills, they say

"SICK INTESTINES" . . . in this grave *hidden* danger doctors today are finding the key to fully 90 per cent of common ailments—to all those wearying, worrying ills that rob you of comfort, happiness, success.

Constipation may not alarm you—at first. But how quickly it steals vitality! Pulls you down. Leaves its damaging mark on body, face and mind, as day after day it floods your system with its depressing poisons.

Millions now refuse to put up with this condition. The world's greatest doctors have shown them it is unnecessary. For one simple, "every day" *food*, physicians have found, will do more to conquer the *cause* of this condition than all the cathartics, drugs and laxative pills you can buy!

Try it—now! Every day, regularly, eat 3 cakes of this great fresh food, Fleischmann's Yeast. Daily it softens the clogging food wastes, strengthens the weakened bowel muscles. Rich, new energy is your reward! And now, each cake is rich in *two* indispensable vitamins —vitamin B and the "sunshine" vitamin D. You can get it at grocers, restaurants, drug stores and soda fountains.

Just follow the simple directions on the label.

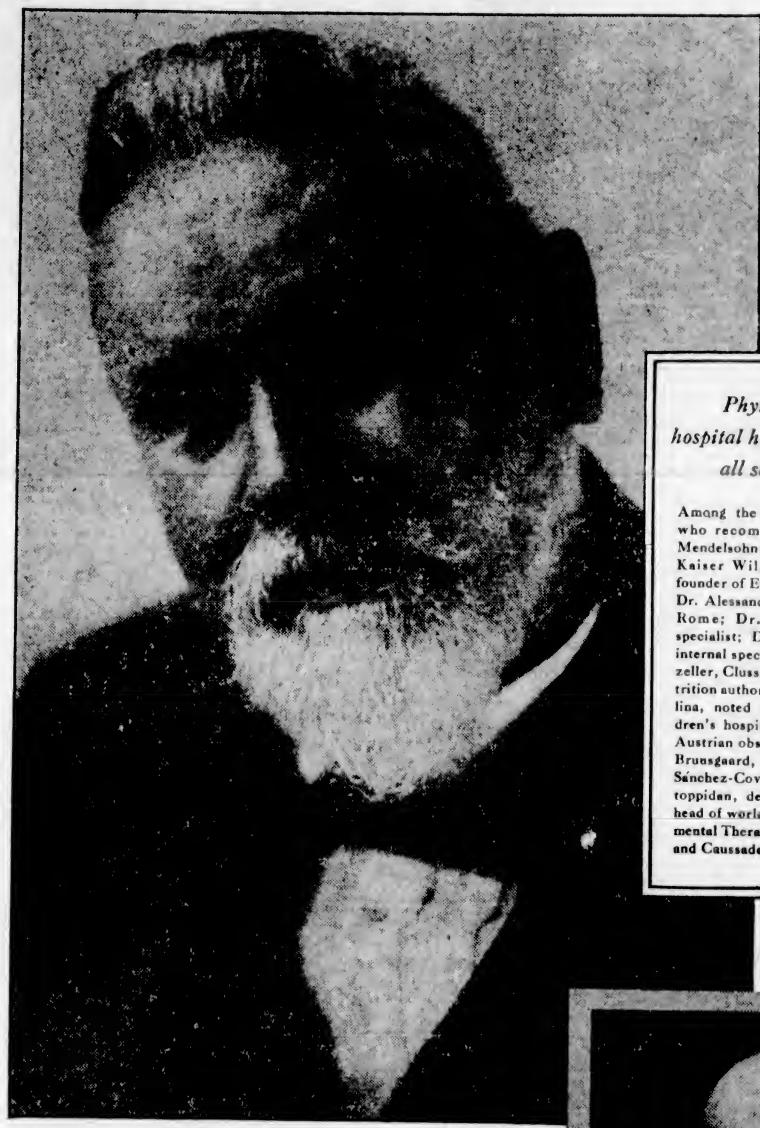

Physicians to royalty, hospital heads, noted specialists, all say, "Eat Yeast"

Among the world-famous medical men who recommend fresh yeast are: Dr. Mendelsohn, physician to the sister of Kaiser Wilhelm I; Dr. von Noorden, founder of Europe's most exclusive clinic; Dr. Alessandrini, head of the hospitals of Rome; Dr. Delort, famous stomach specialist; Doctors Citron and Gerber, internal specialists; Doctors Grafe, Berozeller, Cluss, Cherubini, and Begtrup, nutrition authorities; Doctors Pauchet, Catalina, noted surgeons; Dr. Reyher, children's hospital head; Dr. Bauer, brilliant Austrian obstetrician; Doctors Almkvist, Brunsgaard, Gastou, Simon, Kromayer, Sánchez-Covisa, Brandweiner and Pontoppidan, dermatologists; Dr. Neuberg, head of world-famous Institute of Experimental Therapy; Doctors Rosenthal, Lyon and Caussade, famous medical writers.

DR. GUSTAV SINGER, great internal specialist, is physician to the aristocracy of Vienna and has been decorated by kings. He says: "The best way to suppress intestinal poisons is the use of a good yeast. Its action causes constipation to disappear."

Photo by Ghitta Carel, Rome

GRAND UFFICIALE PROFESSORE DOTTORE PIO PEDICONI, director of the important San Gallicano Hospital of Rome, declares: "Yeast keeps the system 'regular.' It stimulates the appetite and cures pimples and boils."

(*Above*) "Teacher of half the doctors of Europe" is the title bestowed on Germany's great medical leader, GEHEIMRAT PROF. DR. FRIEDRICH KRAUS, long head of Berlin's most famous clinic. He says: "Constipation can injure the whole system. Yeast stimulates the intestines to normal action. Regular evacuations occur. Normal digestion is restored. Skin diseases are effectively combated."

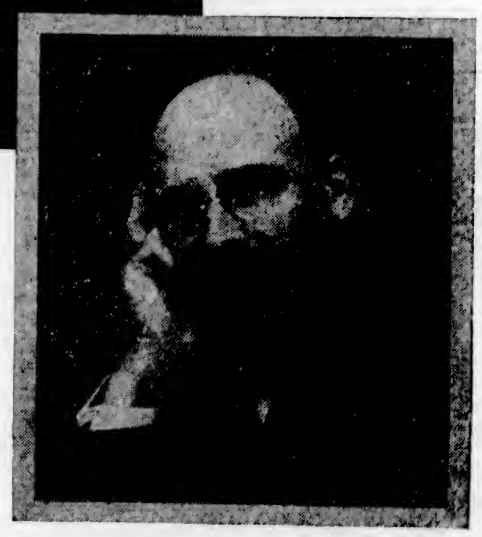

(*Right*) DR. GEORGES FAROY, physician associated with the leading hospitals of Paris, says: "Fresh yeast is a food—a living food. It increases the flow of digestive juices in the stomach and intestines and encourages digestion. It overcomes constipation. 'Irradiated,' it contains great quantities of the 'sunshine' vitamin D."

Their doctors' advice brought thrilling new vigor and health!

(*Above*) "I had read what distinguished doctors say about yeast," *writes* MISS BETTY FEARING *of Cleveland*. "My own doctor gave me the same advice . . .

"I had a bad case of constipation. And my complexion was surely nothing to brag about . . . Yeast did more to make me happy than all laxatives put together."

(*Below*) "At five Josephine won Canada's Jubilee Medal as a violin prodigy," writes Mrs. Blake of Toronto. "To keep her healthy in spite of many demands on her energy and the severity of the Canadian winters, I gave her yeast, which doctors had recommended to my husband. It corrected a poisoning of her system and built her up wonderfully."

(*Above*) "Ugly blotches covered my face," writes J. J. McLean from Toronto. "I was bothered with indigestion and took physics without avail . . . It was our family doctor who advised Fleischmann's Yeast. In only three weeks, the change in my health was remarkable. The skin blotches disappeared."

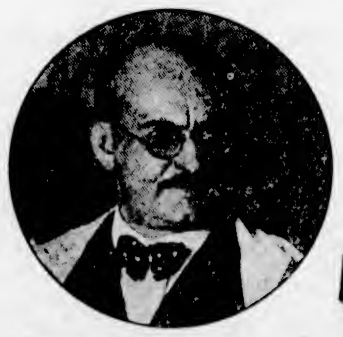

Photo by Manuel Urech, Madrid

DR. GUSTAVO PITTALUGA, physician to the aristocracy of Spain, says, "Yeast has a tonic effect. It will banish constipation, renew appetite and aid digestion. It is abundant in vitamin B. When exposed to ultra-violet rays it also contains vitamin D, so necessary to keep bones and teeth strong and sound."

DR. EDVARD EHLERS, chief dermatologist of the Municipal Hospital, Copenhagen, is a skin specialist of international fame. He declares: "I invariably rely on yeast in all cases of rebellious acne, and for boils, in which its effect is astonishing and incontestable. The treatment should be continued until all poisons are eliminated."

The noted surgeon, DR. LOUIS DARTIGUES, former President of the Society of Medicine of Paris, states: "Cathartics cannot be used often. A harmless yet active intestinal cleanser is required. Such a product is yeast. Yeast lays the foundation of intestinal cleanliness, which ensures mental health and bodily vigor."

Fleischmann's Yeast is made in Canada by Canadians

OLIN DUTRA TAKES LEAD IN AGUA CALIENTE GOLF

Montreal Canadiens, Senators and Boston Chalk Up Decisive Wins in N.H.L.

Bruins Humble Black Hawks by 5-1 Score And Even Up Series

Flying Frenchmen Mete Out 5-2 Defeat to New York Americans in Fast Battle—Ottawa Swamps Pirates, 7-4

BOSTON, Jan. 21.—The Boston Bruins evened their series with the Chicago Black Hawks by beating them 5-1 here tonight in a bruising conflict. The teams have clashed four times this season and have divided the victories. The Chicago club, however, was outplayed at every stage and the Bruins' ability to poke check halted many Chicago drives.

Line-ups

Boston		Chicago
Thompson	Goal	Gardiner
Hitchman	Defence	Wentworth
Shore	Defence	Graham
Barry	Centre	Dutkowski
Galbraith	Wing	Adams
Oliver	Wing	March

Boston subs—Welland, Clapper, Carson, Mackay, Hutton and Owen.

Chicago subs—Ingram, Cook, Arbour, Couture, Abel, Adams, Somers, Gottselig and Bostrum.

Officials—Officials and Corbeau.

Summary

First period—1, Boston, Welland (Clapper) 8:15; 2, Boston, Clapper (Shore), 16:15.

Second period—3, Chicago, March (Dutkowski), 9:30; 4, Boston Welland (Shore), :30.

Third period—5, Boston, Hitchman, 7:15; 6, Boston, Barry (Oliver), 12:00.

FRENCHMEN WIN

NEW YORK, Jan. 21.—The speed kings of hockey, the Canadiens of Montreal, showed their best form tonight and defeated the New York Americans, 5-2, in a N.H.L. thriller. The victory made second place in the international group temporary safe from all threats. Led by Howie Morenz and Nick Wasnie, the Flying Frenchmen completely outskated the New Yorkers to gain a three-goal lead in the opening period and to hold it.

Line-ups

Americans		Canadiens
Worters	Goal	Hainsworth
Simpson	Defence	F. Mantha
Brydge	Defence	Burke
Himes	Centre	Morenz
McVeigh	Wing	Wasnie
Sheppard	Wing	Joliat

American subs—Conacher, Reise, Nelmes, Boyd, Massecar, Burmeister, Patterson, Burch.

Canadiens subs—Carson, Leduc, G. Mantha, Lepine, Mondeu, Larochelle, McCaffey.

Officials—Mallison and Goodman.

Summary

First period—1, Canadiens, Morenz, 3:28; 2, Canadiens, McCaffrey (Morenz), 10:45; 3, Canadiens, Lepine (G. Mantha), 2:25.

Second period—No score.

Third period—4, Canadiens, Wasnie (Morenz), 3:10; 5, Americans, Himes (Sheppard and McVeigh), 9:36; 6, Canadiens, Wasnie (S. Mantha), :57; 7, Americans, Sheppard (Simpson), 5:21.

OTTAWA, Jan. 21.—Senators pummeled Pittsburgh into a 7-4 defeat tonight and continued the jugling act in the standing of the National Hockey League, Canadian Section. By their victory the Senators again moved into third place in the standing, ousting the idle Toronto Maple Leafs by a single point. After two periods of close hockey, which was exciting though ragged, the home forces rallied in the final canto to scuttle the Pirate craft with four neat goals.

Lineups

Pittsburgh		Ottawa
Miller	Goal	Connell
Spring	Defence	Shields
McKinnon	Defence	A. Smith
Milks	Centre	Lamb
Darragh	Wing	Finnegan
Lowery	Wing	T. H. Kilrea

Pittsburgh subs—Roger Smith, Fraser, Drury, White, Briden, Jarvis and Barton.

Ottawa subs—Gagne, Clancy, Cox, Touhey, Starr, Wally Kilrea, Connor and Howe.

Officials—Hewitson and Denenny.

Summary

First Period—1, Pittsburgh, Milks, 1:40; 2, Ottawa, Lamb (A. Smith), 1:55; 3, Pittsburgh, Lowery, 1:00.

Second Period—4, Ottawa, Lamb (H. Kilrea), 2:10; 5, Ottawa, Gagne (Connor), 3:55.

Third Period—6, Pittsburgh, Jarvis, 8:15; 7, Ottawa, H. Kilrea, 1:10; 8, Ottawa, Cox (H. Kilrea), 3:14; 9, Ottawa, Lamb (H. Kilrea), 2:15; 10, Ottawa, Connor (Finnegan), 2:40; 11, Pittsburgh, McKinnon, 2:35.

U.S. GOLFERS WILL ATTEND ANNUAL MEET

Empress Hotel Midwinter Golf Tourney at Colwood Golf Links Will Attract Many Stars

TEAM COMPETITION ADDED INNOVATION

Golfers from the Pacific Coast regions of the United States will take a prominent part in the second annual Empress Midwinter Tournament at the beautiful Colwood Golf and Country Club course, February 17-22, according to various West Coast golf writers, who believe the Canadian Winter tourney is due to attract big entry lists. "The Canadian Pacific," says William Steedman, veteran golf editor of The Seattle Post-Intelligencer, "are determined to have a large field of high-class amateurs entered in this interesting tourney and they have a habit of getting what they go after. This tournament is bound to attract outstanding players from the Pacific Coast area, where there are perhaps as many good golfers as anywhere."

Dr. O. F. Willing

Johnny Dreher, golf editor of The Seattle Times, adheres to the opinion of his fellow-townsman as to the merits of the Canadian Winter event which, he thinks, taking into consideration the sporty course over which it will be staged—the long and tricky Colwood Park—will offer an acceptable challenge to some of the Coast's most notable divot-diggers, not forgetting such sensational amateurs as Doc Willing and Don Moe, the Portland stars. The addition of a club-team competition is the latest development in plans for Victoria's Winter card, and it is expected a handsome trophy will be put up for this event, which, added to the E. W. Beatty trophies for men's and women's competitions, fills out an imposing prize list.

Fighter Not Used to Being Hooted At

By AL DEMAREE
(Former Pitcher New York Giants)

Many fights have been won and lost under peculiar circumstances but it remained for Ed. Smith, the old referee, to tell me how an owl once caused the defeat of a certain old-time fighter.

It was in the days when fighters and spectators had to play tag with the sheriff and stage their fight wherever they were reasonably safe.

This particular fight was pulled off in the woods at night with kerosene lamps to light the ring.

About the third round a large owl in a nearby tree became irritated at the light and noise and showed his displeasure by cutting a long ghostlike, spooky "Who-ooo!"

One of the fighters heard it and turned in terror to find out where the ghostlike voice came from.

His opponent was quick to take advantage and knocked him cold as a polar bear's nose.

Spectators and seconds shouting instructions have also caused fighters to turn and lower their guard, leaving themselves open for a finishing blow.

TANFORAN RACE TRACK IS SOLD

Famed Gathering Place of Horse Racing Enthusiasts Years Ago Changes Hands

SAN FRANCISCO, Jan. 21.—(A.P.)—Purchase of the Tanforan race track, famed gathering place of horse racing enthusiasts years ago when betting was legal in California, was announced today by the officials of the Pacific Coast Breeders' Association.

The plant, located near San Brino, a few miles south of San Francisco, will be used by the association to further the cause of the breeding of the thoroughbreds and kindred activities including harness racing and fairs and exhibitions for purebred stock. The holdings were purchased from the Pacific Coast Jockey Club.

BELIEVE IT OR NOT - - - - - - - - By Ripley

EXPLANATION FOR YESTERDAY'S RIPLEY CARTOON

The Flying Snake—This suggestion came from the world's leading authority on snakes, Dr. Raymond Ditmars, of the New York Zoological Park. The snake is able to sail from tree to tree by flattening out its ribs and body, similar to the way a cobra flattens its neck when striking. Often the flying snake will also come down to the ground, sailing in spiral fashion. It is probably the most remarkable of all snakes, and is very rare, being found only in Borneo, Java, Malay and Sumatra. Attempts have been made to bring him to northern museums, but the snakes have died in transit. Its scientific name is chrysopelea ornata.

Please address all queries to Cartoonist Ripley, c/o King Features, New York City, N.Y.

HEAVYWEIGHTS TO APPEAR SATURDAY

Will Be First Mix With Big Boys Since Lohman-Miller Bout Twelve Months Ago

Local followers of the cauliflower pastime are going to get a glimpse of the big boys in action on Saturday when Ed. Oman, Victoria heavyweight, steps four rounds or less, with rugged and hard hitting Bob Fraser of Seattle, in one of the preliminaries of the fisticuffs show to be staged at the Tillicum gymnasium by the Central Boxing Club. Oman, former Simon-pure, who stole the spotlight of many previous amateur shows, is casting aside the robes of amateurism for those of the more lucurative professional bout. He has been training nightly for the coming mix and hopes to break into pro ranks with a victory. Fraser, who has been matched with the local fighter, packs plenty of socking power and is said to have stopped his last three opponents in quick time. All of which points to the interesting session which Oman will have. The bout marks the first heavyweight battle since the Lohman-Miller mix of more than a year ago.

The Pastroe-Duffey four-round bout is arousing plenty of interest and for more reasons than one. Local fight fans remember how the former Bostonian chopped his way to victory over Pastroe in their first meeting, only to have the latter reverse the nod in their recent battle at the Crystal Garden.

Saturday's mix is the "rubber" and with both of the boys fighting hard for the honors it should be a great mix.

Tickets may be procured at Two Jacks Dope, Empire Cigar Stand and F. B. Richardson's, 736 Yates Street.

ENGLAND LEADING MARETON IN FIRST DAY OF TEST GAME

MARETON, N.Z., Jan. 21 (Canadian Press Cable via Reuter's)—The English Cricket team touring New Zealand opened a two-day match against the Rangitikei Club here. The locals batted first and scored 135, Worthington taking four wickets for 15 runs. The Englishmen had scored 139 for two wickets when stumps were drawn for the day, Dawson was not out 59, and Nichols not out 71.

Welsh Wins

MONTREAL, Jan. 21. — P. M. Kemp Welsh, English racquet ace, defeated J. A. Rolland, Montreal, in the first round of the Canadian racquet championships here today by 15-10, 15-10, 15-16. Both the first and second rounds of the tournament will be completed tomorrow, and the match proper will get under way on Friday. The doubles championships start on Thursday, with all finals on Saturday.

Scores Par Round With Cupid's Dart

HARRY COOPER

LOS ANGELES, Jan. 21.—Harry Cooper, Buffalo, N.Y., golf professional, and Miss Emma Buchanan, of Los Angeles, were married today in Emmanuel Presbyterian Church.

Championship Skating Dates Are Announced

NEW YORK, Jan. 21.—The Amateur Skating Union of the United States and the Amateur Skating Association of Canada today approved the holding of the ladies' North American outdoor speed skating championships at Ottawa, Ont., February 7 and 8. The meet will be held in conjunction with the Canadian National outdoor speed skating championships. The men's North American outdoor speed skating championships will be held at Saranac Lake and Lake Placid, New York, February 11 to 14.

BRIDGETOWN, Barbados, Jan. 21 (Canadian Press Cable). — The first cricket test match between England and the West Indies was left drawn. The scores were: West Indies, 369 and 284, aggregate 753; England, 467 and 167 for three wickets, aggregate 634.

OUTSIDER WINS MIAMI FEATURE

Merlyn Knight, Leading Jockey, Brings Mount to Wire Through Field of Rough Riding

NEW YORK, Jan. 21.—The popular silks of the Texas-owned Three D stock farm and Mrs. Payne Whitney's Greentree stable divided honors with the colors of C. F. Jenkins, as the thoroughbreds once again performed over a heavy track at the Fair Grounds.

With Panchio, which ran third in the 1929 Kentucky Derby, showing the way and War Time taking down show money the Three D's stock farm captured the lion's share of the purse that went under the name of Gretna. E. K. Bryson's Scotland split the entry by a head. The race was a sprint of six furlongs.

Mrs. Payne Whitney's colors were flung to the front in the Reliance—a mile test for older horses—by Stars and Bars. It was the second win for the colt in as many starts at the Fair Grounds. Three lengths behind at the finish line was Broad Axe, with Fred Jr. third.

Miami featured the Coral Gables with the Harned Bros. producing the winner in Boris, an outsider. The victory of Boris was the second of the day for the stable, Estin previously having won the third race. Boris defeated Dunmore, the favorite, by nearly two lengths.

America's 1929 leading jockey, Merlyn Knight, was in the saddle and he guided Boris through the field of rough riding with the hand of a veteran. H. C. (Bud) Fisher's Dan finished third, failing to stall off Dunmore, which came up from the rear to capture the place.

H. C. Hatch saw his winnings get another boost as Campanini again won at Havana. The Son of Campfire won the Botanical Garden's purse for the Canadian breeders' Stampdale raced to the place with Eloise third. The race was over the three-quarters course.

CANADIAN CHAMP LOSES WRESTLING BOUT TO HANSON

SEATTLE, Jan. 20.—Charlie Hanson, of Seattle, conquered Gene (Buck) Le Dieux claimant of the Canadian heavyweight championship, in a thrilling wrestling match here last night.

After getting the worst of the battle for three pounds, Henson picked up the huge French-Canadian and slammed him to the mat to win the first fall in the fourth canto. With Le Dieux still groggy the second fall was easy in the fifth round, the Seattle grappler winning with a headlock.

Le Dieux had Hanson groggy in the second round with a series of headlocks and flying mares but lost his chance for a fall when he took a flying tackle at the Seattle heavyweight and landed outside the ring on the floor. Hanson sidestepped the Canadian and he dropped four feet, hurting his leg.

English Racing Dates for 1930 Are Announced

Lincolnshire Handicap (1m.)	March 26
Liverpool Spring Cup (1m. 2f. 170y.)	March 27
Grand National (3m. 856y.)	March 28
Newbury Spring Cup (1m.)	April 12
Queen's Prize (2m.)	April 21
Great Metropolitan (1¼m.)	April 23
City and Suburban (1¼m.)	April 30
Two Thousand Guineas (1m.)	May 7
One Thousand Guineas (1m.)	May 9
Chester Cup (2¼m.)	May 14
Great Jubilee Handicap (1½m.)	May 17
Newmarket Stakes (1½m.)	May 31
The Derby (1½m.)	June 4
Coronation Cup (1¼m.)	June 5
The Oaks (1½m.)	June 6
Manchester Cup (1¼m.)	June 13
Ascot Stakes (2m.)	June 17
Royal Hunt Cup (7f. 166y.)	June 18
Gold Cup (2½m.)	June 19
Hardwicke Stakes (1½m.)	June 20
Northumberland Plate (2m.)	June 25
Newbury Summer Cup (1¼m.)	June 26
Prince of Wales Stakes (1¼m.)	July 3
London Cup (1¼m.)	July 5
Eclipse Stakes (1¼m.)	July 16
National Breeders' Stakes (5f.)	July 19
Liverpool Summer Cup (1m. 2f. 170y.)	July 25
Stewards' Cup (6f.)	July 29
Goodwood Stakes (2m. 3f.)	July 30
Goodwood Cup (3m. 8f.)	July 31
Great Ebor Handicap (1¾m.)	Aug. 27
Gimcrack Stakes (6f.)	Aug. 28
Prince Edward Handicap (2m.)	Sept. 6
Champagne Stakes (8f.)	Sept. 9
St. Leger (1m. 6f. 132y.)	Sept. 10
Doncaster Cup (2m. 1f.)	Sept. 12
Newbury Autumn Cup (2m. 1f.)	Sept. 27

COLLEGIANS WILL CLASH WITH C.P.S.

Senior and Intermediate Cage Teams to Meet Tonight at Y.M.C.A. in Island Knockout Fixture

"Y" QUINTETTE TO FACE KEATING

Ernie Harwood's band of C.P.S. cagers will take the floor tonight at the Y.M.C.A. against Victoria College, of the Intermediate "A" loop, in the semi-final of the Lower Island knockout series. The winners of this game will meet Duncan in the final on a date yet to be named.

Although the lumbermen are strong favorites to take the Collegians into camp they will stack up against a band of youthful ball handlers and therefore will have to be on the alert. Last week the C.P.S. dropped the decision to the fast-traveling Peden Brothers and therefore will be out in full force to continue its bid for the Island honors.

The C.P.S.-Victoria College game replaces the City League fixture fixture that was to take place between Mac & Mac versus Fourex. In the opening game on the programme Fidelis will meet the J.B.A.A. in a women's "B" affair. For the past few years the Fidelis have swept everything before them, but so far this season they have failed to show their old form and meet occasional setbacks.

Y.M.C.A., strong aspirants for the men's "B" honors and one of the few teams in the City League that have yet to taste defeat in league games, will be out to continue its winning streak at the expense of Keating. The "Y" lads have a pretty quintette and apparently are heading down the right trail towards the division championship.

Alan Le Marquand will handle all three games. The complete programme follows:

Women's "B"—Fidelis vs. J.B.A.A., at 7:30 o'clock.

Island Knockout—C.P.S. vs. Victoria College, at 8:15.

Men's "B"—Y.M.C.A. vs. Keating.

FRIDAY'S GAMES

At High School

Intermediate "A" — High School "B" vs. Victoria College.

Men's "B"—West Road vs. Sons of Canada.

Senior "A"—Capitals vs. C.P.S.

HOCKEY RESULTS

International League

At Niagara Falls—Niagara Falls 3, Toronto Millionaires 1.

American Association

At Duluth—Minneapolis 2, Duluth 2.

Has Card of 146 for Thirty-Six Holes in $25,000 Competition

Horton Smith and Charlie Guest Tied for Second Place, One Stroke Behind — Ed Dudley, First Round Leader, Placed Third

By WALTER HAGEN
British Open Champion.
(Copyright, 1929, by the North American Newspaper Alliance.)

AGUA CALIENTE, Mex., Jan. 21.—In the tournament for twenty-five thousand in American money and fifty thousand in Mexican pesos, a boy of foreign ancestry and surely a Spanish countenance, has the edge at the half-way mark with a score of 146. It is Olin Dutra, who caddied along with the Espinosa boys and his brothers at Del Monte, when they wore short pants, and learned their golf at this exclusive California resort.

GENE SARAZEN

Olin has a total of 146 for thirty-six holes, but he is closely followed by a bunch of golfing hounds, for a 147 is none other than that youthful golfing businessman from Missouri, Horton Smith, tied for second with Charley Guest, the California professional champion, private instructor to Eastern millionaires wintering in California, a bridegroom of less than a month and one of the best dressed golfers in the game. Charley has even appeared in the motion pictures.

Behind Olin Dutra, Horton Smith and Charles Guest, come some of the greatest tournament players in the game. MacDonald Smith is 148 and Gene Sarazen, who came from Florida to take a crack at the pesos and walks golf courses with the assurance of a Mussolini, is also at the 148 mark, along with Ed Dudley, the first round leader, and two others from old Monterey and with Castillan blood, Morte Dutra, brother of Olin, the tournament leader, and Al Espinosa, runner-up for the American Open title and member of an old Spanish family at Monterey.

Johnny Farrell, a former American Open champion, and George von Elm, the American Walker Cup amateur, are tied at 149 and at 150 are Leo Diegel, the home club professional and the American match-play champion, who might have been closer but for a bad finish, Joe Kirkwood, the trick shot golfer, and Harold Long, the comedian among the players. This is the way the leaders stand, but there is one other man to be counted. This is Harry Cooper, who spent today at Los Angeles being married. Harry has only played twenty-seven holes, as he was excused today and will rejoin the golfers tomorrow and will play twenty-seven holes to catch up with the schedule. A 36 for the second nine tomorrow would put him up in a tie with Olin Dutra, but of course he has the 36 to get and it is not easy.

JOHNNY FARRELL

D. Scott Chisholm, formerly of Glasgow, Scotland, but now of Los Angeles, who long ago established his reputation as a noise maker, has the assignment as official announcer and has his big bass voice parked out on the eighteenth green. Scotty attended a fight in Madison Square Garden on his way through from Scotland to Los Angeles and heard Joe Humphries let one go. Scott is stealing the Madison Square Garden announcer's stuff.

His voice can be heard above the roar of the trimotored planes in the field across the road from the links as the pilots warm them up for a hop to Los Angeles.

When Scott called my score today I imagined his voice could be heard in Glasgow, back where he came from years ago. It sounded like this: "Walter" (loud), "Hagen" (louder), "of Detroit, Mich." (not so loud), "78-75—153" (fortissimo). I almost suspect he took part in it.

COOPER DROPS OUT

Now the case of Harry Cooper deserves some attention, inasmuch as many of the players are talking about it. Harry was married today in Los Angeles. About a week ago he appealed to the committee for permission to play twenty-seven holes Monday, drop out today to attend his own wedding, return tomorrow with his bride and catch up with the field by finishing his second round nine and playing the third eighteen. He would then finish on time with the field Thursday.

The scheduled routine calls for eighteen holes each of four days, starting early enough so that play will finish in time for the crowd to pick up its muddy feet and amble over to the race track so that all will be voting when they open the mutuel windows and everybody starts guessing. Guessing is the great international sport here at Caliente. If you are not guessing horses you are guessing which slot the little white ball will drop into, or else what the upturned dice will read; or else, should you or should you not draw another card and go "bust" at black jack.

When Cooper applied to drop out today, Warren Brown, Chicago author, was official referee, and his decisions were final. When Mr. Brown, sitting in an easy chair in his room in an elegant Los Angeles hotel and reading a psychological novel, heard about Mr. Cooper's very worthy purpose and his first marriage at that, Mr. Brown congratulated the youthful golfer and advised him that he considered his marriage of slightly more importance than even the tournament for the 50,000 pesos, and he should most certainly not keep his bride waiting and could play his golf whenever he liked, even by lantern light.

So Harry did a 74 Monday and then played nine more holes in the very attractive score of 36. He was all steamed up at the moment, conditions were ideal, for it was just around sundown when what little wind blew in from the Pacific was breaking up on the weather side of the Serros Mountains. There was no breeze on the links and it was easy to get home at number one with a long iron or spoon. But today the wind blew and it was practically impossible to get home in two at number one. Of the first twenty-five players to make the turn today but one tied Cooper's 36. This was Henry Cluci, who hits wood shots off the fairways with great accuracy and extreme length.

Mr. Brown, the official referee, having made the decision in the Cooper case over long distance telephone from the warmth of his room in the elegant Los Angeles Hotel, peeked out of the window and saw rain falling for the fifth consecutive day. A glorious rain to a parched California, but just rain to Mr. Brown, who is interested in farming property here. He said he preferred snow to rain, relinquished his duties as official referee, passing up a big fee, and returned to Chicago. But his decision remains, and as Mr. Brown is not here to defend it, I am glad to be able to give his reason for making it, as told to me at the time. He said: "Imagine it! Harry Cooper is going to get married right in the middle of the tournament. What a story for the newspaper boys."

Some of the players, more interested in making money than in making stories, are pointing out that any advantage which might mean even the difference of a single stroke, is important in a tournament for 50,000 pesos, and that Mr. Brown reads too many psychological novels and does not take his golf refereeing with sufficient dignity. There are some, however, and I am inclined to agree with these, that Mr. Brown earned his fee as official referee, and can stake his future reputation as an official referee for golf tournaments on his wise decision in the Cooper case.

Taking It on the Chin

The Hardest Sock I Ever Got

By AL SINGER
(Copyright, 1930, by the North American Newspaper Alliance.)

Tony Canzoneri, a former world's champion, hit me the deadliest sock I ever met. It was on December 14, 1928, in my first ten-rounder in Madison Square Garden, New York. I felt awkward. You really don't get used to the Garden until you've fought there five or six times.

After every round the lights blaze up and you get a view of an immense sea of faces. I felt embarrassed when the place was flooded with light after the first round, and it came over me that all those thousands of people were watching me.

In the fourth round Tony had me on the ropes and he let fly with a right. What a wallop! It caught me smack on the button and dazed me. But I was in fine condition and a few seconds later I snapped out of it.

Canzoneri wouldn't stop for a deep breath and kept throwing punches from both sides. I weaved right with him, wondering how in the world I'd manage to last six rounds more. The pace was hot.

Tony kept right on coming and I had to back up or go to either side faster. I returned to my corner after the fifth discouraged.

"Only five rounds and I have to go five more; I'm tired," I complained to Hymie Kaplan, my manager.

"Come on Al," he snapped. "Tony's tired too, but he isn't showing it. From now on you'll get your second wind and you'll be O.K."

That's what happened. In the sixth I was myself, and in the seventh I sprinted into the lead. I improved with every bell and the fight was called a draw. I think I did pretty well in my first ten-round go against an experienced fighter who had won a title.

Next: Johnny Risko

INDOOR TENNIS TOURNEY GARDED

Canadian Championship Meet Will Open at Montreal Tomorrow—Many Stars to Compete

MONTREAL, Jan. 21.—Led by two United States Davis Cup stars and the present titleholders, the United States sent a strong force here in an attempt to hold the Canadian indoor tennis championship, play for which opens tomorrow. The Canadian contingent, including William Crocker, Marcel Ranville and E. H. Laframboise, hope to regain the title during the play of the next three days against George Lott, Fritz Mercur and Bert Hall, present champion. Play starts tomorrow morning at 10 o'clock in the singles, with the first doubles match scheduled for 4 o'clock. The seeded players are Lott, Mercur; Herbert Bowman, Bermuda champion; Crocker, Ranville, Leslie, Montreal, and Brian Doherty, Toronto, in that order.

ROCHESTER, N.Y., Jan. 21.—Tommy Paul, 126, Buffalo, knocked out Eddie O'Dowd, 127, Columbus, Ohio, in the first round of a six-round bout here last night.

CUBS SNOWED UNDER BY ESKIMOS

Taste 5-0 Defeat at Hands of Sound City Crew on Seattle Ice

Homeless and Meandering Cubs Smothered by Fighting Eskimos—Second Victory in Thirteen Starts for Seattle Icemen

How They Stand

	W.	L.	D.	F.	A.	P.
Vancouver	10	5	4	43	26	24
Portland	11	5	2	26	14	24
Seattle	7	8	4	31	32	18
Victoria	4	13	2	31	56	10

Next game—Tomorrow. Portland vs. Vancouver, at Portland.

SEATTLE, Jan. 21.—Unleashing a sensational offensive attack the Seattle Eskimos smothered the Victoria Cubs 5-0 here tonight to score their second victory in their last thirteen starts in the Pacific Coast Hockey League. Eskimos counted two goals in the second period and three in the third. After the Seattle clan had showered the Victoria net without avail for more than half the game, Cecil Browne found the mark when he took a long pass from Walker and flipped the puck behind Goalie Robertson. Up to that time the Victoria netminder had made many great saves, but he was unable to keep up with the terrific pace set by the Eskimos.

EARL ROBERTSON

Still on the offensive Seattle made it 2-0 shortly after when Don Sutherland sagged the hemp behind Robertson after accepting a pass from Cecil Browne, Eskimos skipper.

The final session was little more than seven minutes old when Reinikka netted the disc unassisted. The same player made it 4-0 for the fighting igloo dwellers when he snared the rubber on a pass from Daly and shot between the pipes, the puck continuing its journey into the net. Skipper "Cec" Browne put on the finishing touches just before the final bell and gave Seattle a 5-0 victory over the orphaned Victoria Cubs.

THE LINE-UPS

Seattle		Victoria
Winkler	Goal	Robertson
Benson	Defence	Kenny
Savage	Defence	Redpath
Sutherland	Wing	P. Runge
Walker	Centre	Kelly
Anderson	Wing	Osmundson

Seattle Subs.—Daly, Browne, Harris and Reinikka.

Victoria Subs.—H. Runge, Williamson, Lowe, Evans and Leacock.

Referee—Mickey Ion.

SUMMARY

First Period—No score. Penalties: Harris and Leacock.

Second Period—1, Seattle, Browne from Walker, 14:34; 2, Seattle, Sutherland from Browne, 1:23. Penalties: Redpath and Kenny.

Third Period—3, Seattle, Reinikka, 7:03; 4, Seattle, Reinikka from Daly, 10:26; 5, Seattle, Browne, 2:21. Penalties: Redpath and H. Runge.

Risko Wins

PORTLAND, Jan. 21.—Staging a surprising rally after taking two short counts in the third round, Charles Risko, 171, of Tacoma, won a ten-round decision from Del Fontaine, 166, Winnipeg, in the main event of a fight card here tonight.

THIRTY-FIVE FIRMS ARE ENGAGED

Boiler, Tank and Engine Industry Is Making Progress in Canada

Production in this industry during the calendar year 1928 amounted to $6,507,437, which is an advance of 9 per cent over the total of $5,945,694 for 1927. In 1926, the total value of the output was $5,343,208. The 1928 production figures are the highest recorded since 1921, when production was valued at $6,960,170.

Statistics recently issued cover the operations of all concerns which made boilers, tanks or engines as their principal products; but they do not include the production data for other industries that built these articles as a minor line. Thirty-five concerns reported in this group in 1928, distributed by provinces as follows: Ontario, 19; British Columbia, 8, and 4 each in Nova Scotia and Quebec. These firms had fixed and working capital amounting to $9,352,068. They gave employment to a monthly average of 1,752 people, and paid during the year $2,393,200 in salaries and wages. Payments for materials purchased amounted to $3,228,497, and the value added by manufacturing processes was $3,278,940.

Among the commodities produced in the industry in 1928 were 536 power boilers rated at 42,455 horsepower and valued at $927,285; 358 heating boilers with a total rating of 21,090 horsepower, worth $362,971; 3,002 engines of all kinds with an aggregate rating of 19,491 horsepower, valued at $747,060; 6,130 storage and pressure tanks at $512,549; heating and ventilating equipment, $375,733; pulverized fuel equipment, $198,280; mining and metallurgical machinery, $175,799; pumps, $109,691, and many other lines, including safes, vaults and fittings; hydraulic turbines and water wheels; galvanized range boilers; structural steel; boats; smokestacks and smoke breeching, and castings.

Mary had been given threepence to buy lollies, and she bought some that Willie did not like. So he said to his mother, "Mother, is it wrong to say Amsterdam?"

"No, my boy; that's a town in Holland."

"Then is it wrong to say Rotterdam?"

"No, that is another town in Holland."

"Well," said Willie, "I hope those lollies will Rotterdam teeth."

In lilac time I told her of my love sublime.
She only said in accents flat,
"I wish that I could lilac that."

Illinois Body Places Ban on Husky Mat Men

CHICAGO, Jan. 21.—Heavyweight wrestling in Illinois was placed under ban indefinitely today.

The Illinois State Athletic Commission gave the sport a stunning blow after failing to interest wrestlers of all factions to enter an elimination tournament proposed by the commission to decide the championship.

The commission decided to enforce the suspension of wrestling in the heavyweight division until such time as all championship contenders, or their representatives, appear before the commissioners and agree to satisfy conditions for an elimination tournament.

DAPPER CAPTURES FEATURE SPRINT

Leads Fast Field Home in Horton Smith Six-Furlong Event at Agua Caliente Track

AGUA CALIENTE, Jan. 21.—Agua Caliente again honored golfers competing in the rich open by naming each race on today's programme after some well-known player. The Horton Smith six-furlong sprint topped the card, with F. Rinehart's Dapper proving the best of the field. J. J. (Bathouse John) Coughlin's Subway Tube ran second, with Willis Sharp Kilmer's well-backed filly, Mint Olgan, third.

AGUA CALIENTE, Jan. 21.—Results of horse racing here today follow:

First race—Five and a half furlongs:
Knighthood (Moran) ... $19.20 $7.20 $3.80
Never Tell (Leswell) ... 4.20 3.20
Venture (Monroe) ... 4.20
Time, 1:08. Also ran: Norton, Cop's Maid, Bouncing Ball, High Win, Bit of Fashion, Little Jenny, Sun Lynn, Fire Bush, Cas Walsar. Scratched: Marryman, Shasta Limited, Charming Hills, Pangold.

Second race—Five and a half furlongs:
Bolodoro (Schutte) ... $15.40 $14.60 $7.80
Vorpell (Level) ... 13.80 5.00
Royal Mate (La Boyne) ... 9.00
Time, 1:08 1-5. Also ran: Chief's Regret, U Know Green, Follow Me, Kingman, Valley Joe, Mollie Dear, Tes Barry, Baity, Laura. Scratched: Omarsan, Shasta Ku Klux, All Shot, Betty O'Brien, Argue, Shasta King.

Third race—Three furlongs:
Miss Cheyenne (Moran) ... 18.20 13.60 13.60
Evelina (Lyons) ... 8.40 8.20
Final Reading (Jones) ... 19.20
Time, :36 1-5. Also ran: Mocita, Prince Edward's, Saco, Jim Mac, Sure Hills, Judiciary, Miss Kasten, Nurse Whittier, Susan J. Scratched: Ella Madeline, Shotsie, Lamistar, Glad Fred, Boxbie M., Golden Oriole.

Fourth race—Seven furlongs:
Boy Friend (Owen) ... $14.40 $7.80 $5.80
Croissaniaila (Warren) ... 11.40 7.80
Heroskeina (Teasdale) ... 5.80
Time, 1:28 1-5. Also ran: Rambling Muriel II., Clermont Jr., Our Dan, Whizzler, Rapier, Last Cent, Lumont, Deposition. Scratched: Hill and Hill.

Fifth race—Six furlongs:
Dapper (Schutte) ... $6.80 $4.80 $3.20
Subway Tube (Moran) ... 24.60 3.20
Mint Olga (Craiemyle) ... 2.20
Time, 1:12 4-5. Also ran: Sidney Grant, Pasar, Dacite.

Sixth race—Seven furlongs:
The World (Wolverton) ... $6.20 $4.20 $6.80
Coeur de Lion (Owens) ... 7.00 5.60
Hanky Hice (Clucani) ... 8.80
Time, 1:28 2-5. Also ran: Dan D., Sunny Corn, Catch Me, Maid of the Storm, Selma Barbe, Lannie, Tecate. Scratched: Jimmy Brown, Sylvanus, Momentous.

Seventh race—Six furlongs:
Lady Beth (Redding) ... $15.80 $5.60 $4.20
Brud (Baird) ... 3.60 3.40
Foreign Club (Richardson) ... 3.20
Time, 1:14 1-5. Also ran: Flying Express, Brookside, Our Baggage, Macon, Boomer Hills, Calcite, The One. Scratched: Michael Monahan, Rutil C., Provo.

Eighth race—Mile and a sixteenth:
War Dots (Richardson) ... $8.40 $4.40 $3.00
The Orleanian (Redding) ... 3.20 3.40
Plain Pete (Wolverton) ... 4.40
Time, 1:47 4-5. Also ran: Moses R., Shasta Rock, Omrah, Barrie Oliver, Polly Timber. Scratched: Raymondale, Proclaimer.

OVERNIGHT ENTRIES

First race—Six furlongs.
Lotta Bother ... 105
Minturn ... 107
Dudu ... 110
Sun Coat ... 110
Shasta Night ... 110
Ilston Whittier ... 107
Port Captain ... 115
Again Again ... 112
Bunker Hills ... 112
Madam Valeria ... 115
Engineer Day ... 112
Chard ... 112
Kamuela ... 120
Our Friend ... 107
Argue ... 107

Second race—Mile and a sixteenth.
Sylvanus ... 108
Snoqualmie ... 101
Kiyi ... 113
Russell Gardner ... 111
Mary Beverly ... 111
Pegasus ... 111
Hill and Hill ... 106
Alivo ... 111
Junior's Nurse ... 99
Battle On ... 111
War Salam ... 106
Alice Lorraine ... 99
Sapodilla ... 103
Forecaster ... 106
Louie Wright ... 108
Love's Orb ... 97
Doc McMahon ... 101
Lampsaas ... 100

Third race—Seven furlongs.
Amelia May ... 108
Bee Jay ... 108
Carrillon ... 105
Miss West ... 105
Patricia McKeon ... 98
Son of Volta ... 102
Inez K. ... 102
Manager Beth ... 106
Easter Beth ... 105

Fourth race—Six furlongs.
I Told You ... 104
Will Bank ... 107
Conciliation ... 107
Hit the Deck ... 107
Thrace ... 110
King Bank ... 113
Henry Horner ... 113
Zest ... 107
Badgerface ... 107
Dolly Bay ... 105
Carlos Maid ... 105
Caravan ... 107
Point Loma ... 107
Blackspot ... 102
Tin Soldier ... 102
Badgie Skiris ... 102
Love Charm ... 102
Perrona Bath ... 105

Fifth race—Mile and a sixteenth.
Dr. Wilson ... 109
Edistow ... 109
Fire Brands ... 100
Scot's Grey ... 100
Neapoli ... 107

Sixth race—Six furlongs.
Pat ... 112
Shasta Rose ... 109
Paragraph ... 105
Fortunate Girl ... 103
Kit Carson ... 105
Kulaman ... 114
Crofton ... 112
Home James ... 106
Mersun ... 113

Seventh race—Mile and a sixteenth.
Oliver Dexter ... 104
Ramona S. ... 104
Enthusiastic ... 105
Billy Basil ... 104
Golden Sweep ... 104
Marengo ... 106
Paul Hirtenstein ... 106
Duck It ... 103
Fair Girl ... 104
Lannis ... 101

A wife who claims that her husband is unbearable and unlivable with is to be believed—when she ceases to live with him.

NOTED SCRIBE COMPARES BIG LEAGUE PRICES

Walter Trumbull Tells of Money Paid for Major Leaguers and the Value They Are to the Club

GIVES SEVERAL FINE INCIDENTS

By WALTER TRUMBULL
(Copyright, 1930, by the North American Newspaper Alliance.)

Nowhere is the fact that the dollar is not the medal of merit demonstrated more clearly than in baseball. But the game has reached the stage where it takes a good gambler to play it. As everyone knows, the chief objection to a third big league is that it would lower the standard of play. There are many cities without a major league club which could support one and are entitled to one by importance and population, but there are not enough star ball players to supply two major leagues. If these players were divided among three leagues, the calibre of play could not be sustained.

LEFTY GROVE

Major league scouts cover the entire land. You find them watching teams in little villages and on college diamonds. If a scout can discover one rookie a year, who by training can be made into a star, that scout earns several times his salary.

Baseball is so organized that it is almost impossible for any promising youngster to blush unseen. Some little league club will sign him, and then a bigger league will scout the little league—and so on up the line. But any major league scout who picks a player in a little league is taking an awful chance. He is taking a chance even when he recommends a man from one of the big minor league clubs.

The thing has been demonstrated again and again. There are players who are shining stars in the minors but who are terrible busts in the majors. They lack something which only becomes apparent when they are in competition with the best. They are like a boxer who looks like a champion until he fights a champion. They are a gamble, and an expensive one.

A major league club cannot do its shopping on a charge account, returning the goods if the goods are not satisfactory. They have to buy minor league prospects against competitive bidding and under the caveat emptor system. As a result, the amounts they have to charge up under profit and loss are often flattening to the bankroll. The minor leagues naturally hold their goods high, but price doesn't make a player.

SEVERAL EXAMPLES

Take a lot of estimated prices. I say estimated, because I am quoting from memory, but they are substantially correct. A club rarely announces the real price it pays, anyhow. There is Suhr, for example, for whom the Pittsburgh club is reported to have paid $50,000. That is not going to make him any better a first baseman than Foxx, who cost little, or Gehrig, who cost $1,500.

LYNN LARY

The Louisville club paid $2,100 for Honus Wagner, a fine price. The New York Yankees paid $50,000 for Koenig and around the same sum for Lary. Neither man will ever do $48,000 worth more shortstopping than Honus Wagner did.

Cobb cost around $500, while the Giants paid $75,000 for O'Connell. Take your pick. Ruth cost Boston $1,500. It is true that Boston later sold the Babe to New York for $100,000, but that was after he was well started on the road to fame.

Just take the biggest price in baseball history: Connie Mack paid Baltimore $100,000 for Lefty Grove. Bob Grove is a great pitcher, but it is doubtful whether he will leave any greater name than Mathewson's. Matty was purchased from Roanoke at a price of $3,000, but the Giants sent him back. Then he went to Cincinnati and the Giants traded Fohzizil. There was supposed to be a bit of sharp practice in this transaction and the Roanoke club finally collected about $1,500. Nap. Lajoie was thrown in as ballast in a deal whereby Fall River sold Phil Gier, an outfielder, for $2,500. Lazzeri cost about $50,000. Here are two great second basemen with different price tags.

Willie Kamm is said to have cost $75,000. That is more money than Jimmy Collins, Devlin, Lindstrom and Traynor put together cost. Speaker was a cheap purchase, but there are two young outfielders now in the American League whose price was $50,000 apiece. They are good ball players, but not quite as good as Speaker.

So you will see it is not so easy to build up a ball club. It takes more than a price tag to make a star.

B.C. BADMINTON TOURNEY SLATED

Championship Meet Will Be Held in Vancouver on Feb. 13 to 15 Inclusive

VANCOUVER, Jan. 21. — The thirteenth annual British Columbia badminton championship meet will be held on the courts of the Vancouver Lawn Tennis and Badminton Club, Sixteenth Avenue and Fir Street, commencing on Thursday, February 13, and concluding on the following Saturday. Entries, which must be filed not later than 6 p.m. on Saturday, February 8, should be sent to E. J. H. Cardinal, tournament director, at the clubhouse, Sixteenth Avenue and Fir Street.

The complete programme at present champions follow:

OPEN EVENTS

Men's open singles — Challenge Cup: Holder, J. Underhill, Vancouver.

Men's open doubles — Challenge Cup: Holders, J. G. Muir and N. B. Radford.

Ladies' open singles—Challenge Cup: Holder, Miss E. George, Vancouver.

Ladies' open doubles—Challenge Cup: Holders, Mrs. Fawcus and Mrs. Draper.

Mixed doubles — Challenge Cup: Holders, Miss George and J. Underhill, Vancouver.

Boys under 20, singles—Oppenheimer Cup: Holder, J. E. Brawn.

Girls under 18, singles—Crofton House Cup: Holder, Miss Barbara Huntting.

Boys under 16, singles—Pearson Cup: Holder, G. Pitcairn Hogg.

Girls under 16, singles—Dr. Underhill Cup: Holder, Miss Barbara Huntting.

HANDICAP EVENTS

Men's singles, men's doubles, ladies' singles, ladies' doubles and mixed doubles.

BILLIARDS

Pro Patria and Army and Navy No. 2 teams chalked up victories in the "B" section of the Inter-service Billiard League last night when they subdued teams representing the Veterans of France and Britannia Branch, respectively. Both matches were closely contested with nine points separating the teams in one match and twenty-eight in the other.

Veterans of France bowed to the squad of cuelists upholding the colors of Pro Patria, 522-513 while Britannia Branch went down fighting to the Army and Navy billiardists, 560-532. By their victories, Pro Patria and the Vets moved a notch closer towards the championship and many a merry battle is expected before the titleholders are declared for 1930.

The scores follow:

Pro Patria		Veterans of France	
S. Smith	150	T. Dunlop	97
J. Woreston	108	B. Stevens	150
R. Pembridge	114	T. Southern	150
H. Rochon	150	T. Hodges	116
	522		513

Britannia Branch		Army and Navy No. 2	
C. Francis	119	P. Norton	150
T. Obee	149	H. Thomas	150
T. Pearson	114	G. Gardiner	150
J. Telford	150	C. Butler	110
	532		560

Wrists Lift Club to Half-Way Mark

By SOL METZGER

As the chip from sand requires the most exact of swings, else the shot goes wrong, you'll find Jones and Hagen gluing their eyes on the spot where the face of their niblicks are to strike. Therefore, one's head must stay down.

Jones takes his club back half way. In most of his other shots the straight left arm does this trick. No wrist is used until the end of the backswing. In this one Bobby depends almost entirely upon his wrists to lift the club to the half way back mark. That brings it up more rapidly and causes him to hit down and through the ball at a greater angle than in his normal iron shots.

But remember that the wrists must be kept firm, even though they are the big factor in executing this shot. Just another case of firmness without rigidity in the playing of golf that we have to overcome by practice and cannot by play. In the next article, let us look at Jones finishing the shot with the idea sticking in the back of our minds that the downswing starts from the half way back position shown above.

Six Events on Club Swimming Card Tonight

Six events, four sprints, distance plunge and diving constitute the programme for the weekly club meet of the Victoria Amateur Swimming Club at the Crystal Garden. The programme: one hundred yards free style, ladies; 200 yards free style, men; 50 yards back stroke, mixed; 50 yards breast stroke, mixed; plunge for distance, mixed; diving, one meter board. Set dives, front jack knife, running plain and two optional dives.

BASEBALL LEAGUE ADOPTS SCHEDULE

Coast Loop Moguls Arrange Games for Coming Season at Oakland Parley—Sign New Umpires

OAKLAND, Cal., Jan. 21.—Approval of a complete playing schedule for this season and adoption of an "official" baseball were the chief items of business to be taken up by directors of the Pacific Coast League in today's concluding session of their two-day programme here.

The schedule, presented yesterday, was held over for a slight rearrangement of dates at the request of Lew Moreing, owner of the Sacramento Club. Moreing asked his associates to approve a change whereby the Senators will play a full week at home during an important convention there.

Discussion of an official ball also was carried over a day due to a misunderstanding in cost prices for the article.

Out of yesterday's short morning and long afternoon sessions the directors emerged with the information that the next meeting would be held in Seattle, some Monday next November.

BACK MINOR LEAGUE

Some of the directors had before them today invitations to back a four-team, Utah-Idaho League, John Derks, Salt Lake City newspaperman and vice-president of the Utah-Idaho League that functioned in 1928, was the leading spirit behind the movement to revive the class "D" circuit.

Derk's plans call for teams in Salt Lake City, Ogden, Pocatello and Twin Falls, with Hollywood and the Missions as the backing clubs.

Signing of two new umpires was announced by Harry Williams, league president. Ed. McLaughlin, former National League arbiter, will be on the job this season as will E. J. Burke, of Portland, Oregon.

TORONTO, Jan. 21.—Jane Bell, Kay Griffiths and Peggie Methleson have been selected as running mates of Myrtle Cook, Montreal, to represent Canada in the international girls' relay race at the Milrose A.A. games in New York on February 8.

Kent's
Piano Specials!

$395 practically new "Kent" - - $295
$550 "Willis," fumed oak - - - $325
$295 Boudoir Piano - - - - - $195
$275 "Karn" reduced to - - - $195

Pay Only $10.00 Monthly
NO INTEREST
641 YATES KENT'S PHONE 3449

Probably until the end of time women will continue to change their minds, and men will continue to forget to post letters entrusted to them by their wives. But, once in a while the monotony of the thing is varied a little, as when a friend of mine pounced on her husband.

"Did you post that letter I gave you this morning?"

"Of course I did," declared he. "I carried it in my hands, so I couldn't forget it, and dropped it in the first box. I remember, because——"

"That's all right," interrupted the wife. "Don't say any more. I forgot to give you the letter."

Bakster—I did enjoy your wife's recitation, old man. Her diction is marvelous.

Knagged—Yes, and so is her contradiction.

Skates Ground—25c
ROBINSON'S
1220 Broad St. Opposite Colonist

SKATING
At Crystal Garden
New Outdoor Rink. Skating All Day
Rink Illuminated for Evening Skating
Adults, 25c Children, 15c

Haig
ESTABLISHED 301 YEARS

PLEASE
REMEMBER THAT IT IS A SAFE ORDER TO SAY "HAIG WHISKY.", ONCE YOU ESTABLISH THE HABIT OF ORDERING "HAIG" YOU WILL NOT CHANGE IT.

THE REASON IS INSIDE THE BOTTLE

BOTTLED IN SCOTLAND BY OURSELVES

This advertisement is not published or displayed by the Liquor Control Board or by the Government of British Columbia

It's Easy to Own a
C. C. M. PERFECT BICYCLE
From $38.50—Terms
Peden Bros.
1410-12 Douglas Street
Phone 817
Bicycles, Sporting Goods, Toys, Radios

It's Only 45 MINUTES In a Comfy Warm, Comfortable Seaplane to
SEATTLE
Lv. Seattle ... 10:30 a.m.; 2:00 p.m.
Lv. Victoria ... 11:45 a.m.; 3:15 p.m.
Fare $12.50; $22.50 Return
EXPRESS—17½c per lb.; min. $1.00.
For Reservations, Phone 2900
GRAY LINE TOURS
Alaska-Washington Airways of B.C. Ltd.

NEW ARRIVALS
BLUE CHINCHILLA OVERCOATS
Two Smart Styles
With Velvet Collar—With Cloth Collar
Pleated Back and Half Belt
$27.50, $29.50, $35.00
Our Charge Service Is For Your Convenience
Price & Smith, Ltd.
614 Yates Street

After All There Is No Port Like

CONVIDO PORT
Convido Port Is the Noblest Wine of All
Imported from Warre & Co., Oporto, aged 30 years in wood, and sold in bottles only.
Ask for Convido

This advertisement is not published or displayed by the Liquor Control Board or by the Government of British Columbia.

Enjoy the Outdoor Skating
HOCKEY STICKS, PUCKS LACES AND STRAPS
Skates Sharpened, 25c Pair
(Hollow Ground)
Plimley & Ritchie, Ltd.
"Where the Other Fellows Deal"
611 View St. (Arcade Block) Phone 1707

Night-time need NOT be so *bad!*

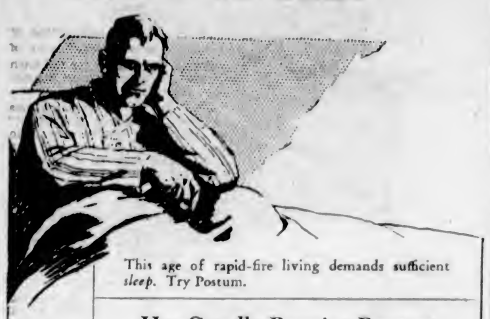

This age of rapid-fire living demands sufficient *sleep*. Try Postum.

Has Candle-Burning Become Our Most Popular Sport?

Thousands suffer nervous ills . . . too little sleep . . . too much rush . . . through depending on stimulating drinks to carry them along. Try Postum.

When the "candle" grows— not brighter, but dimmer

it is often because Nature calls a halt against the use of tannin and caffeine, two drugs that stimulate the nerves. Try Postum.

Drop Tannin and Caffeine

or pay the price in sleeplessness . . . irritability . . . taut nerves.

Postum Is SLEEP POWER

A rich, full-bodied, satisfying drink.

Free From All Drugs

There isn't a taut nerve, sleepless hour or headache in it.

Good for the Family Budget

Instantly made in the cup at a cost of about half-a-cent. 90 cups to a 50c. tin. Or there's Postum Cereal made by boiling or percolating 20 minutes.

A 30-Day Trial Will Convince

Get Postum at all grocers', restaurants, your club or on the train.

Week's Supply Free

We'll start you out on your test by giving you your first week's supply free. Write, stating whether you want Instant Postum or Postum Cereal, to General Foods, Limited, Sterling Tower, Toronto 2, Ontario.

Children Love It

You know how many children do not like the taste of milk. You know how they like to have the same drink as the "grown-ups". You know, too, how good it is for them to have a hot drink! Make Instant Postum for them, using hot milk (not boiled) instead of boiling water! They'll like the taste immediately! And they will get the added nourishment of milk in a *hot* drink that is economical and so easy to make.

Postum

P1-30

THOUSANDS OF THE SAME PEOPLE Use Our Cabs Regularly Because They Are the Best at Lowest Rates

SAFETY CAB CO.

Phone 8800

DAMAGES AWARDED

E. G. Bailey was awarded judgment for $106 as against the R. A. Green Lumber Company by Judge Lampman in the County Court, yesterday. A counterclaim for $135 was dismissed.

The claim arose out of a collision between a motor delivery van operated by the plaintiff and a motor truck operated by the defendant. Plaintiff claimed that the accident was caused by the excessive speed and lack of proper caution with which the defendant's car had been driven; and defendant claimed that the accident was caused by violation of the road regulations and hesitancy on the part of the plaintiff's driver.

Mr. P. R. Leighton was counsel for the plaintiff and Mr. P. J. Sinnott for the defendant.

Coughed and Coughed Day And Night With Cold On Chest

Mrs. E. E. Shelton, Leader, Sask., writes:—"I had a very severe cold on my chest and would cough and cough, day and night, until I was nearly beside myself.

"I took all kinds of medicine, but nothing seemed to reach it.

"My druggist told me to take

Dr. Wood's Norway Pine Syrup

and me if that wouldn't help me, so I took home a bottle and from the first dose I could feel great relief, and by the time I had finished it my cough had completely disappeared."

Price, 35c. a bottle; large family size 60c., at all druggists and dealers

Put up only by The T. Milburn Co. Limited, Toronto, Ont.

JUDGMENT RESERVED

Evidence and argument by counsel were concluded yesterday in the County Court in the suit of Jameson Motors, Limited, against Dr. H. B Maxwell, of Ladysmith, for some $300 claimed. Judge Lampman reserved judgment until today. Mr. H. A. Maclean, K.C., was counsel for the plaintiff and Mr. M. B. Jackson, K.C., for the defendant. Defendant admits the correctness of the account presented by the plaintiff, but counterclaims for a corresponding amount. It is the validity of the counterclaim that is in dispute.

An influential Frenchman was asked to get a young fellow a Government job. After some effort he reported that the Government had no jobs.

"But can't you get him something temporary?"

"I might get him in the Cabinet."

Delegates to Conference Express Their Views When King Opens First Meeting

LONDON, Jan. 31.—The text of Premier MacDonald's speech before the Naval Conference today follows:

"The gracious speech to which we have just listened, both conveys to you the hearty welcome of this country and also expressed the hope which the people of every nation share, that our labors here may be crowned with success.

CONGRATULATES KING

"It is particularly appropriate and is the cause of the most ardent satisfaction to us that this should be the occasion of His Majesty's first public speech since his recent illness and I venture to offer to him in your name our most hearty thanks and congratulations. Every country today, wealthy and poverty-stricken alike, feels the burden of arms, dreads their competitive development, doubts the value of the security they give and would like to escape from their influence and power. And yet, as has been shown again and again the difficulties in the way are manifold. All, however, come principally from one source—a lack of confidence.

"The spirit of doubt whispers 'there will be some state which will refuse to carry out its obligations to the community of peaceful states; do what we may a situation will arise one day when a deadlock of some kind will have to be faced and there will be but one remaining method—a fight.'

HABIT OF MIND

"Thus a habit of mind nurtured by the experience of many generations controls our thinking and our actions, casts a shiver of hesitancy over all our peace efforts and prevents a great change in our attitude toward militarism as a means of national security. As a matter of fact the generations of experience which fears used to pen us up in spellbound fastnesses of militarism, ought by their failures to enlighten us so that we break the spell and seek for peace and security by other means.

"That will come—how marvelously slow it has been. How easy it is to retard the progress of states when an old habit can be enlisted to fight enlightened reason.

WORLD IS WATCHING

"The whole world, it may be said, with almost literal accuracy, is turning its eyes upon us today. It expects that we shall deliberate and negotiate on the assumption that having put our names to pacts of peace we mean to respect our signatures. It prays that we shall not only relieve it of burdens but establish it still more secure in the ways of peace.

"It begs us to give public opinion a chance and to lift our programme out of the narrower scrutiny of the technical experts and to put it on the broader field of the creative statesmen. Above all it demands from us an agreement to stop competition which recently has begun to show itself both in the types and the number of ships. If we are not careful we shall be once more involved in feverish competition such as heralded the outbreak of the war in 1914.

"At the same time if the conference and its work are to be judged justly some appreciation must be shown of the nature of its task. Since 1919 the securing of peace has occupied much of the attention of nations and very considerable progress has been made.

"The League of Nations steadily builds up its authority and various clauses of its Covenant provide mutual security to well-doers and menaces to evil-doers among nations.

BULWARK AGAINST WAR

"The Peace Pact signed in Paris in 1928, which though lacking in machinery except that which the Covenant supplies for members of the League, is nevertheless a mighty moral bulwark against war, and we never underestimate the effectiveness of moral bulwarks with no bayonets or bludgeons behind them.

"The entry of the United States into the Permanent Court of International Justice, the growing confidence of the Court, and the increasing number of nations who have signed the optional clause, mark definite and, I believe, irrevocable steps in the displacement of military power by judicial process in the settlement of international disputes.

"Public servants like up will fail in our duty if we do not diminish military power in proportion to the increase of this political security. On the other hand no one can say that an absolute security for peace and justice yet has been found.

RISKS ENTAILED

"There are risks on whichever side one leans, but I take it that the practical view is that political securities must determine the amount of military preparations; that excessive military preparation is not only a waste of national resources but a weakening of political security; that military preparation that any one nation feels to be necessary at any given moment must be determined to a considerable degree by the military preparations of other nations, so that no nation is free, except by international agreement, to pursue the policy of disarmament beyond certain rigidly defined limits. Steps toward disarmament must be international agreements; the agreements (whatever language is used or figures inserted) must remove the sense of menace from signatory nations.

"This conference has therefore to value the securities now afforded to nations by the political guarantees I have referred to and agree mutually upon how far they can, on the assumption of a continuing peace, reduce arms.

PROBLEM OF SECURITY

"I dare to affirm that in the leading naval programmes there is a margin between real security needs and actual or projected strengths, and the world expects this conference to eliminate that margin.

"It will both smooth and shorten our work perhaps, if we assume two things in our discussions. The first is that we have different needs imposed upon us by geographical position, world responsibility and points of attack in event of war.

"Conferences have broken down because there has been an unwillingness or an inability to understand that this is so; that therefore one ton used in ships for one purpose is totally a different thing from one ton used in ships for another purpose.

"I know that plea of 'need' can be stretched almost to infinity and that in it lurks danger, but if peace is in our hearts and reduction of armaments in our minds the substance of what constitutes our 'needs' can be fairly admitted by each of us as regards the other and be satisfied in the form and provisions of an agreement, and the conference will be a conspicuous success."

PREMIER TARDIEU

Premier Andre Tardieu of France said in part:

"Our success in the limited task we are undertaking will open the way to success of the whole effort for disarmament. Our failure might postpone it for an indefinite period. Thus our responsibilities to the world, which observes us and will pass judgment on us, is clearly defined.

"The task is not an easy one. In our modern world, where rights, obligations and interests are so inextricably mixed, the position of maritime states shows the greatest complexity. No mathematical formula will be equal to solution of such a problem, for no formula will resist the pressure of life. This is why I felt so satisfied when a few minutes ago I heard the eminent Prime Minister of Great Britain declaring that to know and to understand one another is our first duty and is to bring into full light the respective needs of each.

"Our needs are determined, as Mr. MacDonald so justly observed, by our geographical positions, our historical positions, economic, maritime, colonial, political and defensive situations. Taken together they define what is called a nation.

OUR STARTING POINTS

"We must take them as our starting points in order to find between the imperative duties imposed on us by our security and the provisions required for its protection the honest and sincere middle term, which will lead first to limitation and then to reduction of the heavy burden at present borne by mankind.

"It is necessary to add that the covenant of the League of Nations and the Briand-Kellogg Pact have in considerable measure transformed our absolute needs into relative ones.

"Our present problem is how to move from the stage we have reached to the following stages. Against the follies of the past we must now win the finest of victories; victory of the people, of goodwill. The weapon to win that victory is our faith, which alone will lead us to the necessary technical arrangement.

"In this capital of Great Britain, full of such historical memories, an inspired feeling of our respective traditions will fill us with proud resolution to go a step farther and give the world a greater measure of peace.

"France brings to you as her contribution to this work both her goodwill and her will. Gentlemen, let us be equal to the noble duty which our people expect us to do and which will be done for the benefit of humanity if we approach it in a spirit of firm resolution."

SECRETARY STIMSON

Secretary Stimson, delegate for the United States, said in part:

"We are profoundly impressed and moved by the significance of the speeches we have just heard," he said, "the cordial and hospitable welcome extended to us by His Majesty the King and the wise analysis of our problems which has been so movingly presented by the Prime Minister. I am so convinced that all members of this conference share the lofty idealism that has been expressed in the two preceding speeches that I look forward with confident hope to the success of our labors. I deem it an auspicuous event that our first meeting at this conference in which there must be a spirit of understanding and cooperation should take place in the House of Parliament, which has for Americans a deep significance as the cradle of our jurisprudence and of our fundamental ideas of human liberty.

CONFERENCE NOT FINAL

"I feel it is important to emphasize the fact that we do not look upon this effort toward disarmament as final. Naval limitation is a continuous process. We regard disarmament as a goal to be reached by successive steps, by frequent revision and improvement. Human affairs are not static, but are moving and, we believe, improving. A frequent revision and improvement. A resolution reported today, however perfect, may not respond to conditions at a later date. We sincerely hope that increased feeling of security may enable still more drastic reductions in the future. For that reason we feel that the sound and obvious course is to reach such agreements as it may be possible now with the knowledge that they are open to revision at appropriate periods.

"We are convinced that in attacking now the naval problem we are following the practical and commonsense path. We believe that any solution which we can make of this problem will be a tangible contribution to the success of the wider problem of general disarmament. There is relationship between the land, sea and air force which constitute national defence. We believe that a limitation of any one of these will contribute to an enlightened limitation of the others.

THE ULTIMATE AIM

"While at the present the greatest contribution my country can make to the general cause of disarmament is in naval matters, still it must not be forgotten that our ultimate aim is a general solution of the disarmament problem and a consequent lessening of the risks of war. For that reason, however great the accomplishments of this conference in regard to the naval problem, our zeal in the general cause of disarmament and our efforts to contribute to the success of future endeavors in other fields will continue unabated.

"Our people demand of us a success; they recognize the disaster that a failure of this conference would bring to their dearest hopes and they are determined that we shall succeed."

JAPANESE PREMIER

Japan is prepared to go, in conjunction with the other nations, to the limit in naval disarmament, Reijiro Wakatsuki, the Japanese chief delegate, asserted in his address.

"She is ready," he said, "to effect not merely a limitation, but an actual reduction in naval strength, which she considers to be an appropriate and necessary programme of peace as well as a measure for relieving the nations from onerous financial burdens."

Mr. Wakatsuki added that Japan's only concern was to keep the sense of national security of the people undisturbed by retaining such as is adequate for the defence of the empire, but not sufficient for offensive operations."

GREETINGS TO KING

"On this memorable occasion when His Majesty the King has been graciously pleased to open the Naval Conference," he said, "it is my agreeable duty to express, on behalf of the Japanese delegation, our gratitude for His Majesty's cordial message of welcome and good will, and our infinite pleasure at finding him completely restored to good health. To His Britannic Majesty's Government, are due our sincere appreciation and esteem for the initiative in calling the present meeting, and also our thanks for the courtesy, hospitality and facilities which they are affording us in London.

JAPAN'S DESIRE

"It is the unanimous desire of the Japanese nation that peace should be lastingly established and the principle of international co-operation be firmly secured and upheld. They are conscious of the compelling need of eliminating the danger of sanguinary and wasteful warfare and of enabling all nations to work out in peace their own destinies with the assurance of international fairness and justice. The intense interest manifested in Japan in the present conference is an eloquent sign of the pacific aspirations of our own country.

"I have every confidence that the powers here represented fully understand and are sympathetic with the attitudes and policies of each other. Though not unaware of the delicacy and intricacies of the problems that confront us, I see no insuperable obstacles in our path."

SIGNOR GRANDI

Dino Grandi, Italian Foreign Minister in his address expressed hope that a solution would be found for difficulties facing world naval disarmament.

His address follows in part:

"Mr. President, you have appealed to all of us to work in a spirit of goodwill so as to secure success of the cause of disarmament. Your words reflect the warmth and nobility of your convictions. With like sincerity and confidence allow me to say that the Italian delegation will be second to none in its effort to secure the end in view.

WANT TANGIBLE RESULTS

"The Fascist Government is desirous of securing real and tangible results in the fields of disarmament and security.

"The head of the Italian Government, Signor Mussolini, has laid down a vast programme of work for the progress of our country which requires a long period of peace for its execution and to which the major resources and best energies of the Italian people are devoted. Italy desires nothing better than to carry out this programme in a peaceful Europe and a peaceful world.

"Let us hope this conference will lead to an agreement substantially reducing those huge naval credits which so heavily burden national resources. An agreement which will make it possible to devote to works of peace much of the vast sums now expended in naval armaments."

COL. J. L. RALSTON

The speech of Col. J. L. Ralston, Canadian Minister of Defence, was as follows:

"For the Dominion of Canada, I humbly thank His Majesty for his gracious words of welcome. The eloquent words to which we have just listened have emphasized the satisfaction which is everywhere apparent, that His Majesty has honored and signally marked this occasion by his royal presence and his memorable and fitting speech.

"While His Majesty's proclamation is welcomed by all nations represented here, it is received by the nations of the Commonwealth with particular pleasure. Each has the separate sphere and authority; there is no subordination among ourselves, but the allegiance and loyalty which each bears to the Crown in the person of His Majesty supplies a living expression of the tie which unites this great Commonwealth.

UNITY OF RACES

"Let me say also that in no part of the Empire could there exist greater devotion and affection to our sovereign than in Canada, where the descendants of two great races have, with those who come from time to time to our shores, united to develop and preserve a nationality which relies for its harmony, its tolerance and its assurance of liberty on the freedom and security guaranteed by the British Crown.

"Canada comes here with no assumption of undue prominence or importance. She hopes particularly for the opportunity to be useful and helpful to those who will bear the burden of this great event. She is fully conscious that she is so situated as to be spared in some degree the anxiety which other nations experience regarding security. At the same time she has been ready to assume what she conceives to be her national responsibility and has shared in full measure with the nations of the world the bitter experiences of war.

IN WORLD AFFAIRS

"Our Dominion is in close accord with the development in world affairs to which you, Mr. Prime Minister, have referred, which looks not wholly towards armament for security, but also toward machinery which forestalls the necessity for force by disposing of differences on the basis of discussion and reason. If her experiences in this respect can be put to service in the deliberations of this conference, we gladly tender it for this purpose.

"And to the nations assembled here I extend Canada's sincere and earnest hope that definite and practical results may be achieved on the questions which confront this conference."

OTHER DELEGATES

Hon. J. E. Fenton, Australian Cabinet Minister and delegate, said that from Australia to London, and indeed from other interested countries, was a long way to come, but no sacrifice was too great when it was directed toward the object of international peace.

Hon. T. H. Wilford, High Commissioner in London, spoke for New Zealand; Hon. Charles T. Water, High Commissioner in London, for the Union of South Africa; Hon. T. A. Smiddy, High Commissioner in London, for the Irish Free State, and Sir A. Chattorjee, High Commissioner in London, for the Government of India.

In the estimation of Mr. J. Fyfe Wilson, president of the Victoria Radio Club, fully 25 per cent of owners of radio receiving sets listened to the broadcast.

Many went to bed in the evening and set their alarms for 2:40 o'clock in the morning, when His Majesty delivered his opening speech before the Five-Power Naval Conference.

The general consensus of opinion among broadcast listeners is that the relayed speech over KOMO at Seattle was louder than CNRV at Vancouver, although the Canadian station was received here with more clarity.

No More Piles

Thousands Bless Dr. Leonhardt, the Specialist Who Discovered This Common Sense Remedy

If you think that the surgeon's knife is the only method of escape from the misery of piles, it's because you haven't heard of the new treatment known as Dr. Leonhardt's HEM-ROID.

This Doctor's treatment is internal. By experimenting for years he discovered the exact cause of piles and then went further and compounded a remedy that would remove the cause.

Dr. Leonhardt wants every sufferer to benefit by his discovery, and so that there will be no doubting or delay, MacFarlane Drug Co., Vancouver Drug Co., and all druggists are authorised to sell HEM-ROID with guarantee that it will do as stated, or money back.

On that honorable basis every sufferer should secure a package of Dr. Leonhardt's HEM-ROID today. (Advt.)

Corns

Stop Hurting Instantly

then Lift Right Off!

Drop "Freezone" on that aching corn. Instantly it stops hurting, then shortly you lift the corn right off with your fingers. You'll laugh, really! It is so easy and doesn't hurt one bit. Works like a charm, every time.

A tiny bottle of "Freezone" costs only a few cents at any drug store, and is sufficient to remove every hard corn, soft corn and callouses. Try it!

At The Playhouses

COLISEUM THEATRE The most lovishly decorated cabaret in Hollywood was recently opened for six days and closed—but not through lack of patronage. The great night club interior forms one of the big sets for "The Singing Fool," the Al Jolson special, now showing at the Columbia Theatre.

PLAYHOUSE THEATRE "The River," now at Playhouse Theatre, Fox Movietone talking Farrell, tells the dramatic story of a girl who had been loved by a hundred men, but found there was only one who meant what he said. Dialogue sequences accentuate greatly the drama in this fine production, which includes among its supporting cast Margaret Mann, Ivan Linow and Alfredo Sabato.

DOMINION THEATRE A peacock is as vain as any other actor. In fact, the birds are regular camera hounds, according to Al Green, who directed "Disraeli," the Vitaphone version of the famous stage play, produced by Warner Bros., with George Arliss starring, and now playing at the Dominion Theatre all this week. However, peacocks seem to be natural actors. Seeing the crowd of assistants and actors gathered behind the cameras at Busch Gardens in Pasadena, where the exteriors were filmed, the peacocks spread their feathers and strutted about before the cameras like real troupers.

COLUMBIA THEATRE Cecil B. DeMille's tremendous production of "The King of Kings," in which eighteen players of stellar ability and thousands of extras appear, will be on view at the Columbia Theatre for the last times today. The picture is beautiful, reverent, charming and has been received with favor in this country and abroad. H. B. Warner has the role of Jesus, and Jacqueline Logan is the Magdalene.

CAPITOL THEATRE The added fame that Warner Baxter has achieved since the inception of talking pictures has cost him part of his liberty while his productions are being filmed. To prove that it is a dangerous business to disclose hidden talents, Alfred Santell, director, saw to it that Baxter's gift was utilized in "Romance of Ria Grande," the Fox Movietone with music, showing at the Capitol Theatre all this week. Baxter is aided by a male chorus of forty voices in his singing debut in "Romance of Rio Grande."

VARIETY THEATRE A thrilling three-act comedy-drama, athrob with heart interest, scintillating with laughter, is the offering of the talented Toby Leitch Players at the Variety Theatre tonight and all this week. Presented in a theatre kept cozily warm and comfortable, "The Banker, the Girl and the Thief" is an entirely charming evening's entertainment. Toby Leitch is cast in one of the roles for which he is famous. His brilliant comedy work is a constant source of laughter and delight. Spencer's clever orchestra is again featured in a delightful musical presentation.

Comedy Thriller Will Be Produced All This Week

"The Crooked Billet," produced by the Gordon McLeod English Players at the Royal Victoria Theatre on Monday night, will continue to fill the bill for the remainder of the week. This exciting comedy thriller, with its quaint scene of an old Kentish village inn, and its atmosphere of mystery from the rise of the curtain to its fall should attract Victoria audiences in great numbers, and judging from the Monday night house and its enthusiastic reception should more than do so.

The clever cast, all of whom are the same who delighted the public at Christmas with their presentation of "The Ringer," showed their versatility in "The Crooked Billet." Next week an amusing society comedy entitled "This Thing Called Love" will be offered at the same popular prices.

AMUSEMENTS

ON THE SCREEN

Capitol—Warner Baxter in "Romance of Rio Grande."

Coliseum—"The Singing Fool," with Al. Jolson.

Columbia—Ernest Torrence in in "The King of Kings."

Dominion—"Disraeli," starring George Arliss.

Playhouse—Charles Farrell in "The River."

ON THE STAGE

Variety—Toby Leitch presents "The Banker, the Girl and the Thief."

Royal—Gordon McLeod Players offer "The Crooked Billet."

Crystal Garden—Swimming and dancing.

Jewish School Matter Again Under Debate

QUEBEC, Jan. 21.—Mr. Peter Bercovitch, M.L.A. for St. Louis, Montreal, today gave notice in the Quebec Legislative Assembly of a measure in regard to the Jewish School question, whereby there would be created a third and Jewish section of the Council of Public Instruction. The proposed Jewish section would have power to make contracts with school commissions under which Jewish children would obtain education in the schools of the provinces. The present situation is that Jewish children in Montreal attend Protestant schools on a system of toleration. At present the Council of Public Instruction is composed of two sections, Roman Catholic and Protestant.

CAPITOL

ALL WEEK

A Lyric-Laden All-Talking Romance

Adapted From the Famous Novel, "CONQUISTADOR"

"Romance of Rio Grande"

Starring

WARNER BAXTER

MARY DUNCAN and ANTONIO MORENO

HARRY LANGDON

In "The Fighting Parson"

Paramount Sound News

Bargain Matinee Daily at 12 Noon Adults 50c: Children 10c

Matinee, 35c Evening, 50c

FREE LOGE SEATS—Is Your Name Printed Here?

The Capitol Theatre invites Mrs. J. J. Bradford, 1810 Hollywood Crescent, and two friends of her own choice, to be its guests any day this week. Please detach this coupon and present to cashier. A New Name Every Morning. Watch for Yours!

Fox Movietone Talking Picture

THE RIVER

CHARLES FARRELL MARY DUNCAN

All Talking Their Forte

Also Talking Comedy and Krazy Kat

Prices

Matinees: Continuous 2 to 5, Adults 15c, Children (All Times) 10c

Evenings: Continuous 7 to 11, Adults 25c-35c

PLAYHOUSE

DOMINION

ALL THIS WEEK

The Eminent English Actor IN HIS FIRST TALKING Masterpiece

GEORGE ARLISS IN "DISRAELI"

Added Attraction! SEE AND HEAR The All-Talking Comedy **"His Operation"**

Bargain Matinee Daily at 12 Noon Adults 20c, Children 10c

Mat., 35c Eve., 50c

NEXT WEEK "THE GOLD DIGGERS OF BROADWAY"

Matinee Today, 1:30 All Seats, 15c

All-Talking Feature

The Singing Fool

Starring

Al Jolson

COMEDY

FOX SOUND NEWS

Prices: 30c, 20c and 10c

EVENING

Doors Open 6:15

Pictures 6:30

COLISEUM

TONIGHT AT 8

Toby Leitch PLAYERS

In That Thrilling, Hilarious Comedy-Drama Success

"The Banker, the Girl and the Thief"

A Brilliant Three-Act Play, Athrob With Heart Interest, Sparkling With Laughs!

35c CHILDREN... 10c

FREE! FREE! Through courtesy of Weller's, lovely Blue Willow Pattern 21-Piece English Bone China Tea Set free to some lucky lady at matinee today—2:30—20c.

VARIETY

Ticket Office Open 7:15 Phone 2027

ROYAL Tonight 8:30

And All This Week

Mats., Today and Sat., 2:30

Gordon McLeod English Players

Presenting a Season of London and New York Successes

First Production

The Enormously Successful Comedy Thriller

"The Crooked Billet"

By DION TITHERADGE

Which will be presented exactly as produced for one year at the Royalty Theatre, London.

Popular Prices—Night: Orchestra, 80c; Balcony, 55c. Matinee, All Seats, 55c.

All Seats Reserved—Box Office Now Open

A Road Show at Prices You Can Pay

The Picture of the Year

"KING OF KINGS"

Four Thousand People Took Part in This Gigantic Production

NEWS FOX VARIETY

Feature Starts 1:00, 3:05, 5:20, 8:30

COLUMBIA

MEMBERS OF FRIENDLY HELP HEAR REPORTS

Rooms of Association Crowded When Officials Render Statements Covering Year's Activities

BANK BALANCE IS SUBSTANTIAL

In submitting her report for the year 1929 at the annual meeting yesterday afternoon, Miss Lawson, secretary-treasurer of the Friendly Help Association, stated that it had been a comparatively easy year, the demands on the association being lighter than usual on account of the betterment in the local employment situation. With the coming of the Fall and Winter months, there had been increased calls for assistance and these had all been met. The meeting brought out a large attendance of ladies and gentlemen interested in the work of the association, and members of the clergy and others spoke, congratulating the active members on the good work they were accomplishing. Alderman Woodward, representing the City Council, stated that the members of the board were in sympathy with and appreciated what was being achieved, and, if the sphere of the association's activities grew wider, and demands which could not be entirely met, resulted, the city would undoubtedly come to its assistance.

Mr. Thomas Menzies, superintendent of neglected children, spoke in praise of the visitors giving so freely of their time in studying conditions where need was evident. In referring to the Deserted Wives' Maintenance Act, Mr. Menzies asked what about the deserted husbands, who were left at times with a family of young children to take care of.

APPARENT INJUSTICE

Replying to a query from Mr. Woodward regarding the possibility of rectifying the apparent injustice of one municipality having to take care of indigent families from another municipality, Mr. Menzies suggested that the Legislature be approached.

Ex-Alderman Harvey regretted that the Mayor could not be present. He believed that, when it became necessary for the secretary of the association to retire, she should be able to come under the Superannuation Act. Replying to this, Mr. Menzies suggested that as the Friendly Help Association was an incorporated body, it was only privileged to govern its own actions, and he pointed out that any officer in its employ could not be looked upon as an employee of the city. He suggested that the association might be able to provide for Miss Lawson's superannuation when the time arrived, and Mr. Woodward appreciated that the matter might be solved in this way.

Miss Crease spoke feelingly with regard to the maintenance of deserted wives and families of men who were locked up. She thought some means could be devised whereby prisoners would be paid wages, which their families would receive, and so be taken care of.

Assistance was promised the association by the Canadian Legion and the local Boy Scouts.

The election of officers for 1930 was deferred until the next monthly meeting.

The report of the secretary-treasurer, Miss Mary Lawson, showed that at the beginning of 1929, the association had a balance of $1,652.27 in the bank. Subscriptions from various sources had amounted, during the year, to $11,540.21, making a total of $13,192.68. Expenditures totaled $10,358.63, there being a balance of $2,834.05 to the credit of the association on December 31, 1929.

PRESIDENT'S ADDRESS

Mrs. Grant, first vice-president, who was in the chair, read the report of Mrs. Margaret Cullum, president. She said the society appreciated the continued interest and co-operation of the Mayor and Council, and all other kind friends. "As the years go by, the spirit of our work continues to retain the interest and trust of the citizens of Victoria, and we feel our efforts to ameliorate distress whenever reported to us are carried out to the satisfaction of all. We make careful investigation and do our best to co-operate with all other organizations interested in charitable work.

"We are pleased to report that most of the cases dealt with do their best to carry on whenever possible. We have some very sad cases, the aged and infirm, the families that suffer through the father being addicted to drink, and those that are deserted by the husband and father.

"At our December meeting a resolution was passed asking the Provincial Goverment to consider an amendment to Deserted Wives' Act. This act states that a man deserting his family can be apprehended and imprisoned, but there is no clause stating that such men must report regularly.

"Our secretary-treasurer, Miss Lawson, has reported cases to the provincial police: the man has been made to send part of his earnings, he would do so once or twice, and then disappear.

"We feel that such an amendment would make it posible to carry out this act to the letter. This resolution has been endorsed by the local council of women, and we hope to have it presented to the Government at this session of the Legislature.

"Once more we extend grateful thanks to the Mayor and Council, generous citizens, school children, Burns & Co Ltd., Boy Scouts, doctors, and all others who have interest in the work of the Friendly Help Association, The Colonist and Times for their willingness to publish all reports and appeals we make to the public, also to Ismay, Bolston, Holden & Co., honary chartered accounts, auditors.

"And lastly I would like to thank the visitors for their hearty co-operation and unselfish devotion to the work."

OCCASIONAL EMPLOYMENT

The recording secretary, Mrs. J. J. Pilgrim, reported:

"The year just closed was a busy one. The first two months many families were forced to apply for assistance owing to cold Winter weather.

"During the Summer months very few families applied, but we have cases where sickness and incapacity prevent the breadwinner from obtaining steady employment. The last two months of the year seem to bring renewed applications for help.

"We often wish it were possible for city work to be created, in this way giving men a chance to earn some money. Rent, water, light, etc., goes on, and food must be purchased. It is impossible to do this, having only occasional employment, as most of the cases we deal with are of that type.

"The total number of cases listed during 1929 was 383—165 of these being new cases. One hundred and sixty-seven families, father, mother and children, received assistance at intervals during the year, thirteen of these had clothing only.

"Fifteen deserted wives with children were taken care of. We hope the resolution regarding deserted wives, sent by this association to the Local Council of Women to be presented to the Provincial Government, will meet with favorable consideration.

"Thirty-four widows with children: Some of these received assistance while waiting for the Mother's Pension; others that do not come under benefit of this act.

"Thirty-nine couples: Sickness of breadwinner and wife unable to go out; some due to hard luck; some strangers stranded here after a month or two without work.

"One hundred lone men: Fifty-six of these being new cases, receiving clothing only. The others, elderly men not old enough to get pension, some not entitled to it; others cannot get into the Old Men's Home, others not able to work due to ill health.

"Fifty-five lone women: Elderly and not able to get regular employment. Whenever possible, we do our best to obtain benefits of social legislation for any of these cases.

"During the year 1,244 grocery orders were issued, 898 meat orders, 418 families received milk. Milk is often sent on advice of Medical Officer and V.O.N. Forty-seven tons of coal and fifty-three cords of wood were sent out; 187 well filled Christmas hampers were sent from the rooms; twenty-six names from our lists were given to other organizations, and they sent Christmas cheer to these families.

"The board wishes to express its gratitude to Messrs. J. Cox, J. O. Hall, the Hon. Lieutenant-Governor Bruce, and Miss Finlayson for donations of coal to help meet the great demand for fuel during the cold spell in January, 1929; to the kind friends in the city and vicinity, and our secretary-treasurer had several happy surprises during the Christmas season when she received cheques from interested friends holidaying abroad and sending their sincere wishes that the good work would meet with continued success; to the anonymous donors who never fail to contribute to the work. All this kindness proves to us that we have many friends, and we in turn, as our association's name implies, can be a friend in need to all worthy applicants.

"Giving and doing for somebody else—
On this life's splendor depends,
The real joy of life when it is
all summed up
Is, just, in the making of
friends.

"In conclusion, we note with deep regret the passing of one of our charter members, Mrs. Burkholder. She devoted years of unselfish service in this work and her memory will ever be dear to us. It is our privilege to have two of her daughters on our board: the president, Mrs. Cullum, and Mrs. Sabiston. A tribute also to the late Mr. Alex. Virtue, a generous and interested contributor."

Driver Failed to Get Out of Way of Fire Department

Six drivers pleaded guilty to charges of violating the parking regulations and were fined in the city police court yesterday, before Magistrate George Jay.

V. E. Mayers pleaded guilty to a charge of permitting a motor vehicle driven by him to obstruct the passage of the fire department apparatus on Cook Street, thereby delaying a fire department car. He was warned of the obligation laid on drivers to clear the way for the fire department vehicles and of the serious results that might follow from neglect of this obligation. A fine of $10 was imposed.

August Christensen was fined $25 on pleading guilty to being intoxicated in a public place.

Six more Chinese appeared in court charged with assault on others in connection with the small riot at a meeting on Sunday. They were remanded until Friday.

Lies are always made in a hurry—the truth awaits its turn.

Radio Programmes

By Courtesy of Radio Doings

Summary of Schedule of Victoria and Other Pacific Coast Stations

CFCT, Victoria, B.C. (473.9m; 630k)—7.30 a.m., Morning market trends. 10, An experimental programme of choice recordings. 8 p.m., Market quotations. 8.15, The Sunset Concert Orchestra presents "The Jolly Robbers" (von Suppe); a collection of gems from "Mary" (Hirach); a concert waltz, "Innamorata" (Marchetti); a paraphrase on "My Old Kentucky Home" (Lanzer); a selection of favorites from the score of "Betty" (Rubens); "Marche Egyptian" (Strauss). 7.15, "What's Doing in Town"; Garden Bulletin, the official weather report and forecast; the weekly radiotorial, entitled, "The Growth of Canadian Highways"; the West Coast Information Service, correct time signal. 8, Studio presentation. 11, The Crystal Garden Orchestra.

CNRV, Vancouver, B.C. (291m)—10.30-11.30 a.m., Morning hour of music. 10 p.m., Variety programme.

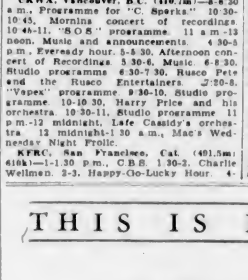

CKWX, Vancouver, B.C. (410.7m)—8-8.30 a.m., Programme for "C. Sparks." 10.30-10.45, Morning concert of recordings. 10.45-11, "S.O.S." programme. 11 a.m.-12 noon, Music and announcements. 4.30-5 p.m., Eveneady hour. 5-5.30, Afternoon concert of Recordings. 5.30-6, Music. 6-8.30, Studio programme. 6.30-7.30, Rusco Pete and the Rusco Entertainers. 7.30-8, "Vapex" programme. 9.30-10, Studio programme. 10-10.30, Harry Price and his orchestra. 10.30-11, Studio programme. 11 p.m.-12 midnight, Lafe Cassidy's orchestra. 12 midnight-1.30 a.m., Mac's Wednesday Night Frolic.

KFRC, San Francisco, Cal. (491.5m; 610k)—1-1.30 p.m., C.B.S. 1.30-2, Charlie Wellman. 3-3, Happy-Go-Lucky Hour. 4-4.30, Matinee Melody Masters. 4.30-5, Recording and town topics. 6-6.30, Hank Howe. 5.30-5.45, Studio programme. 5.45-6, Recording programme. 6-6.30, C.B.S. 7-7.30, Sierra Symphonists. 7.30-8, Brunswick Brevities. 8-9, C.B.S. 9-10, M.G.M. Movie Club. 10-11, Hotel Mark Hopkins orchestra. 11 p.m.-12 midnight, Herb Meyerinck's band, Jean Wakefield, soloist. 12 midnight-1 a.m., Dance music.

KOA, Denver, Colo. (361.2m; 830k)—5.30-6 p.m., Extension service. 6-6.30, Halsey, Stuart programme. 6.30-7.30, Palmolive hour. 8-8.30, Studio features. 8.30-8.45, Amos 'n' Andy. 8.45-9, Billiken Shoemakers. 9-9.30, KOA concert orchestra. 9.30-10, Miniature Biographies. 10-10.15, Sport's talks. 10.15-11, Cotton Blossom Minstrels.

National Broadcasting Company—8-9 a.m., Reveille. 10.15-10.30, Mary Hale Martin's household period. 10.30-11.30, Women's Magazine of the Air. 11.30 a.m.-12 noon, Philharmonic organ recital. 13 noon-1 p.m., Rembrandt Trio. 1-2, Radio Guild. 2-3.15, National Woman's Party. 3.15-3, Matinee Time. 3-4, The Cabin Door. 4-4.30, Hotel St. Francis Salon orchestra. 4.30-5, Westinghouse Salute. 5-5.30, The Three Boys. 5.30-5.45, News Service. 5.45-6, Agricultural programme. 6-6.30, Halsey, Stuart programme. 6.30-7.30, Palmolive Hour. 8-8.30, Jack and Ethyl. 8.30-8.45, Amos 'n' Andy. 8.45-9.15, Sunkist Serenaders. 9.15-9.30, Hill Billy Boys. 9.30-10, Miniature Biographies. 10-10.15, Sports talk. 10.15-11, Cotton Blossom Minstrels. 11 p.m.-12 midnight, Dance orchestra.

KPO, San Francisco, Cal. (440.9m; 680k)—2.10-3 p.m., Aeolian Trio. 3-4, Cabin Door. 4-4.30, Theodore Strong, organist. 4.30-5, Stock reports. 5-5.40, Children's hour. 5.40-5.50, Harold Small, book reviews. 6-7, Rio Masters of Music. 7-8, North Americans. 8-8.30, Jack and Ethyl. 8.30-9, Allan Wilson song recital. 9-9.10, Cecil and Sally. 9.10-10, Midweek Variety hour. 10-11, Dance orchestra. 11 p.m.-12 midnight, Jess Norman's San Franciscans.

KOMO, Seattle, Wash. (309.1m; 970k)—2 p.m., National Women's Party. 2-15, Concert orchestra. 3, Cabin Door. 4, Resume of evening's broadcast. 4.15, Mixed vocal quartette recital. 4.30, Westinghouse Salute. 5.15, Artistic ensemble. 6, Halsey, Stuart programme. 6.30, Palmolive hour. 7.30, Studio programme. 8, Jack and Ethyl. 8.30, Mavtag Radiotta. 9.15, Nunn, Bush & Weldon programme. 9.30, Veedol Vodvil. 10, Fisher's Blend Hour. 11, News flashes. 11.15, Dance orchestra. 12 midnight-12.30 a.m., Organ recital.

Columbia Broadcasting System—2.15 p.m., Twilight Troubadours, KVI. 3, Closing market prices, KVI, KFPY. 3.15, Bill Schudt's "Going to Press," KFPY. 3.30, Ben Pollack and his Silver Slipper Orchestra, KVI, KFPY. 4, Bernhard Levitow and his Commodore Ensemble, KVI, KFPY. 5, General Mills Fast Freight, KHJ, KFRC. 6, U.S. Army band concert, KVI, KFPY. 7.30, Grand Opera concert, KVI, KFPY. 8, Hank Simmons Show Boat, KFRC, KVI.

KYA, San Francisco, Cal. (243.8m; 1230k)—3.30-5.45 p.m., Recordings. 5.45-6, Matthew W. Brady. 6-6.15, Recorded programme. 6.15-6.30, Metro and Cosmo. 6.30-7, Recorded programme. 7-7.30, George Taylor, Melvin, Leo and Frank. 7.30-8, The 1440 Boys, Tommy Monroe and Bob Allen. 8-9, Calendar of the Air. 9-9.30, George Nickson, Virginia Spencer, Mary Atkinson, Constance Piper and Dud Williamson. 9.30-10.30, Pacific Artists' Trio. 10.30-11, Dance recordings. 11 p.m.-1 a.m., Request recordings.

KTAB, Oakland, Cal. (360k; 535.4m)—3-3.30 p.m., "Planistic Pictures in Blue." 3.30-4, "Broadway Tunes." 4-6, Home Towners. 6-6, Brother Bob's Frolic hour. 6-6.30, Sterling Cosmopolitans. 6.30-7, Twilight hour. 7-7.30, "Broadway Tunes." 7.30-8, "Organ Echoes." 8-9, Carl Tobin, Leroy Wolfe, Jane S. Sands, Herb Scharlin, Henry Hamann. 9-10, Melody Masters with Mae Thompson, soprano. 10-11, Silver Slipper hour. 11 p.m.-12 midnight, "Nite Owls." 12 midnight-1 a.m., "Slumber Chaser."

KFI, Los Angeles, Cal. (468.5m; 640k)—4 p.m., Big Brother. 4.30, Westinghouse Salute. 5, Baron Keyes, "The Story Man." 5.30, Dr. H. Edward Myers. 5.45, Stock market reports. 6, Hasey, Stuart programme. 6.30, Palmolive hour. 6, Jack and Ethyl. 8.45, Sunkist Serenaders. 9.30, Tom Terriss, vagabond movie director. 10, Packard concert orchestra. 11, KFI news bureau.

KGW, Portland, Ore. (485.6m; 620k)—3-4 p.m., N.B.C. 4-4.30, Service Hour. 4.30-5, N.B.C. 5-6, Franz Children's hour. 6-7.30, N.B.C. 7.30-8, Studio programme. 8-9.15, N.B.C. 9.15-9.30, Brunswick hour. 9.30-10, Vaedol Vodvil, KOMO. 10-11, Concert orchestra. 11 p.m.-12 midnight, Dance band.

KGO, Oakland, Cal. (379.5m; 790k)—4-4.30 p.m., St. Francis Hotel orchestra. 4.30-5, Westinghouse Salute. 5-5.30, The Three Boys. 5.30-5.45, News service. 5.45-6, Agricultural programme. 6-6.30, Halsey, Stuart programme. 6.30-7.30, Palmolive hour. 7.30-8.30, Studio programme. 8.30-8.45, Amos 'n' Andy. 8.45-9.15, Sunkist Serenaders. 915-9.30, Hill Billy Boys. 9.30-10, Miniature Biographies. 10-10.15, Sports talk. 10.15-11, The Cotton Blossom Minstrels. 11 p.m.-12 midnight, Dance orchestra.

Nation Thrills as Voice of King Is Heard Via Radio

ONE of the greatest thrills in radio history was made possible yesterday morning when the voice of His Majesty the King was heard over a nation-wide hook-up, when he opened the Naval Conference in London. The broadcast commenced promptly at 2-40 o'clock, when the announcer's voice from London came through clear and strong as he gave out the order in which the various delegates would speak.

Hundreds of Victoria enthusiasts heard this successful broadcast over the Canadian National Railways network station CNRV and also over station KOMO.

STUDENTS OBJECT TO RECRUITING

Trouble Occurs in Raising of Irish Free State Reserve Army

DUBLIN, Jan. 22.—Recruiting of the new volunteer reserve army of 50,000 men and officers for the Irish Free State is meeting with considerable appositon.

So far most of the opposition has come from the "young intellectual" class and other Republicans, who vividly remember the late civil war and fear what they call a "militarist" movement which may be used to break strikes or keep Irish citizens in subjection."

The authorities, political observers say, are handling the situation with tact. The work of organization is proceeding apace and will undoubtedly be an accomplished fact before much longer.

Most of the trouble so far has centered on the attempts to enroll National University students as officers in the new army. Some of it is undoubtedly sponsored by the secret, illegal Irish Republican Army, which is still in existence.

Exciting scenes took place at National University College when Free State Army officers appeared to enroll students in the Officers' Training Corps. A large number of students objected, the gist of their protest being, "It is not right that the university should be turned into a recruiting office."

After the speeches, the students rushed into the room where the army officers were enrolling applicants, and threw a number of "stink" bombs.

THIS IS LIFE INSURANCE DAY—JANUARY 22nd

Millions *of* People

Have Laid the Foundation for Success on this Sound Investment

IN the quest for financial independence millions of people turn with confidence to Life Insurance . . . the one investment which can provide an income for old age, a reserve fund for emergencies and a paid-up estate for loved ones.

So important is this form of investment that today has been set aside as Life Insurance Day. It is a day when, in fairness to yourself and family, you should discuss with your wife your future financial status.

Ask Yourself These Questions

If your earnings were cut off entirely what income would be available from your present savings? Do you realize that $10,000 of Life Insurance represents a yield of only about $500 a year? Would you ask your wife and children to live on that amount?

What investment other than Life Insurance offers such a sense of security . . . or is so helpful when your financial need is the greatest?

Life Insurance is Thrift

Life Insurance encourages systematic savings . . . it is a sure means of thrift. Year after year your premiums increase the cash value of your insurance while you live. Its value is unquestioned when you die. Call in a Life Insurance Representative today . . . Let him plan an insurance program that will care for your future obligations and lay the foundation for your success and happiness.

Life Insurance Service

Burgess Bedtime Stories

Chatterer's Little Joke

By THORNTON W. BURGESS

A harmless joke played now and then
Is good for squirrels and for men.
—Chatterer the Red Squirrel.

Farmer Brown's Boy was both surprised and disappointed when he found that there was nothing in the trap he had set for Chatterer the Red Squirrel. That is, there was nothing in it but the nuts he had used for bait. The trap had been sprung and he had been sure that he had caught Chatterer. All the time Chatterer was hidden in the great pile of corn and was watching him, chuckling as he watched.

"I don't know how that little rascal sprung that trap without being caught," said Farmer Brown's Boy. "I'll try it again. He did it once, but I don't believe he can do it twice. He must have done it by accident."

So Farmer Brown's Boy once more set the boxtrap very carefully. As before, he baited it with nuts. He took great pains with the setting of it. You see, he meant to catch Chatterer if it were possible. The next morning when he looked at it, it was sprung again. As before, there was no one in it.

"You little scamp!" exclaimed Farmer Brown's Boy. "It must be that you climb up on this trap and so trip the trigger. I've got to think of some way of fixing it so that you can't do that."

Farmer Brown's Boy took the trap away and worked over it. That afternoon, when he brought it back to set it, he had fixed it so that that little stick that Chatterer had touched was protected. Chatterer couldn't touch it now. "Now," said Farmer Brown's Boy, "we'll see if you'll spring this trap this time."

Of course, Chatterer knew nothing about this until very early the next morning, when he visited the corncrib. The first thing he did was to look at that trap and, of course, he saw right away that he couldn't spring the trap as he had sprung it before. Chatterer sat down in front of that trap and studied it for a few minutes. Then he began to chuckle. If he couldn't spring that trap he could at least see to it that Farmer Brown's Boy should find something in it.

Chatterer picked up a bare corncob, one from which he had taken all the corn. He pushed it into the trap. Then he did the same thing with another. He hunted out a third and pushed that in. The fourth one was extra long. When he pushed that in it touched the trigger

"He'll find something this time," muttered Chatterer

of the trap. Down came the door! It gave Chatterer a fright. Indeed, it came very near hitting him on the head. He jumped back just in time. When he had recovered from his fright and once more looked at the trap, he chuckled more than ever.

"He'll find something this time," muttered Chatterer. "Farmer Brown's Boy will find something this time. It won't be what he thinks it is and I guess he'll be some surprised."

In this Chatterer was not disappointed. It was only a little later that Farmer Brown's Boy came in. He looked at once at the trap. Of course, he saw at once that the trap was sprung. He chuckled aloud.

"That's the time I fooled you, old fellow!" said he. "As they say in some places I outsmarted you. You've had the joke on me several times, but now I've got it on you."

He went over and picked up the trap. It was then that he discovered that the door was not quite down. There was the end of a corncob in the way. The instant he saw that bit of corncob he knew that once more the joke was on him after all. He opened the trap. There lay the four corncobs. Farmer Brown's Boy gave vent to a little whistle of surprise. Then he just had to laugh. He was enjoying Chatterer's little joke quite as much as was Chatterer himself.

Copyright, 1930, T. W. Burgess.

The next story: "Chatterer Is Late."

INFLUENZA BRONCHITIS

Breathe medicinally treated air while you sleep . . . Try the simple, time-tried Vapo-Cresolene method for influenza, bronchitis, bronchial asthma and catarrh. Cough, hard breathing and soreness more quickly relieved than with medicine.

Vapo Cresolene At your Druggists.

Disinfects the room and prevents spread of infection

VAPO-CRESOLENE CO. Leeming Miles Bldg. MONTREAL, Que.

Have your tubes tested regularly

HUM INDICATES A WORN TUBE

Westinghouse RADIOTRONS LAST LONGER

McLENNAN, McFEELY & PRIOR, LTD.
Victoria and Vancouver
Sole Distributors for British Columbia

FINANCE - COMMERCE - MARKETS

Rather Better Showing at New York, but Trading Was Kept Well on Narrow Side

NEW YORK, Jan. 21.—The stock market gave the best account of itself today that it has given in nearly two weeks, but nevertheless failed to break out of the narrow trading area in which it has zigzagged with tiresome persistence since the first of the year. Trading picked up a little, total sales aggregating 1,233,230 shares, a gain of about 550,000 over yesterday. The market crept forward along a broad front, scores of shares closing a point or two higher.

Operators for the fall prodded the list further during the first hour of trading, but offerings soon dried up, and a sizeable covering movement set in.

U.S. Steel and General Motors each closed up about a point. Among the few weak spots, Fashion Park preferred dropped 10 points to a new low, and Neisner Brothers and Celotex sagged a couple of points to new lows for this market. American Tobacco "B" lost about 2 points in realizing.

Attention was centred on the Spanish peseta in the foreign exchange markets. The peseta dropped to 12.84c, then rallied to 13.06c on announcement of the resignation of Finance Minister Sotelo, whose stabilization programme has met with unfavorable results. Other foreign currencies held fairly steady. The Japanese yen was firmer.

With the exception of foreign obligations and the convertibles, listed bonds drifted lower today. The prospect of rather heavy new offerings in the utility field kept buying inquiry at a low ebb, and although the pace of the market quickened after early dullness and the day's business was unimpressive.

(Branson, Brown & Co., Ltd.)
(All Fractions in Eighths)

	High	Low	Last
Allegheny Corpn	18 4	18 1 4	18 4
Allied Chem	265	265	265
Amerada Corpn.	18 4	16 4	16 4
Am Can.	124 2	121 1	122-6
Am. Car & Fdy	79 6	79	79-6
Am. Per Power	93	90 2	93

Am. Locomotive	101-8	99-7	101
Am. Smelters	71-2	70-2	70 7
Am. Steel Fdy	48	45	45-1
Am. Tel. & Tel.	220 7	218-2	218 6
Am. Tobacco	210 4	210	210
Am. Tobacco B	213-7	212	212
Am Woolens	10	10	10
Anaconda	72 2	70-4	70,5
Armour A	5 4	5 4	5-4
Ass'd Dry Goods	22	21-2	21 2
Atlantic Refinery	37	36-5	36 6
Atchison	228-4	228	226-2
Auburn Motors	187	183	183
Baltimore & Ohio	117 6	116 4	116-4
Bangor & Ar'st'k	65-5	65 6	65-7
Barnsdall "A"	22	21-6	21-8
Bethlehem Steel	96-2	94-7	96 2
Bosch Magneto	43-4	41-6	43-4
Brooklyn Manhat	66	64-5	64-5
Calumet & Ariz.	84	83-1	83 4
Calumet & Hecla	30	29 7	29-7
Can. Dry Ging Ale	67	66 5	67
Can Pacific	196-4	198-4	198-4
Cerro De Pasco	60 4	60	60
Certain-teed Prod.	11-4	11-4	11 4
Chesap'ke & Ohio	211-6	211	211-4
Chi. Gt Western	15 2	14	14
Chi., Mil & St. P	25	24 4	24 4
Chi & Northwest.	85	84-4	85
Chi., R I & Pac	117	116 4	116-4
Chrysler Motor	35-2	34-1	34 7
Coca Cola	129 7	129 1	129-1
Congoleum Nairn	16 1	15-7	16 5
Col Fuel & Iron	41 1	40	40 1
Colum'a Gas	77-5	75 4	76 5
Col. Graph'one Co.	26 7	25-5	26 5
Cons. Gas	106 2	104 2	105-4
Cont. Motor	6 4	6 2	6 2
Corn Products	91-5	80	91-5
Crucible Steel	88	66 2	88 3
Curtiss Aero	7 2	7	7-1
Dupont Powder	115 2	115	115-3
Eastman Kodak	181	180-2	180 4
Elec Power	55-1	53 5	55
Elec. Storage Batt	71	70 4	71
Engin'rs P'b S'rv.	43 2	42 4	43
Erie	58	57-7	58
Famous Players	57	53 5	57
Foundation Co	15-4	15 2	15-4
Fox Film "A"	20 5	18 5	18 6
Freeport, Texas	39 7	39 2	39 7
Gabriel Snubbers	6 1	6-1	6-1
Gardner Motor	3-8	3 5	3 6
General Am Tank.	104 2	100 6	103 4
General Asphalt	51-1	50-2	51-1
Gen. Electric	250	245	248 6
Gen. Food	48 2	47	47-7
Gen Motors	40 5	39	40 1
G-On. Ry. Signal	69-4	69-4	68 4
Gold Dust	44	42-7	43 6
Goodrich Rubber	42 6	42	46
Granby	53	52-1	52-5
Great North. Ore	21-7	21 6	21 6
Great North., pfd	97	96	96-4
Gt. West Sug	31	30 4	30-4
Grigsby Grunow	14 3	13 5	14-2
Gulf States Steel	58	58	58
Houston Oil	55	53 2	54 5
Howe Sound	36	36	36
Hudson Motor	57 2	55 4	55 5
Hupp Motors	21-7	21-1	21-4
Ill'no's Central	128 6	129	129
Imperial Oil	27	26 2	26 2
Inspiration	27-7	27-7	27-7
Intl. Cement	56 6	56 6	56 6
Int. Comb Eng	8 1	5 6	8
Intl. Harvester	82 2	81	82
Int'l Paper	26-2	26-1	26-2
Int. Pete	22	20 7	22
Int. Nickel	35 2	34-5	35-2
Inl Tel & Tel.	70-2	68-5	70
Johns Manville	128-4	127	128
Kan City South	78 4	79	79
Kelvinator	8 6	9 2	9-2
Kennecott Copper	56-4	55-7	56-2
Kolster Radio	2 6	1 6	2 2
Lehigh Valley	73	73	73
Louis & Nash	129	129	129
Mack Truck	72	71 4	72
Marlin-Rockwell	40	39 7	40
Maytag Co	16 6	16 6	16 6
Mex Seaboard	17	16 4	17
M'd. Cont'nt Pete	25 4	25-4	25-4
Miss Pacific	90	69	83
Montgomery Ward	42-1	40	41-6
Nash Motors	53 2	52 1	53-6
National Biscuit	198	190 2	195-4
Natl. Cash Reg	75	72 6	74 4
Natl. Dairy Prod.	46-6	46	46 6
Natl P'r & Light	34 5	33 6	34 2
North American	96 5	95 4	96-4
Northern Pacific	85-6	84	84-4
N Y Central	172 4	170	172-2
N Y., N H & Hart	110 7	109 4	110
N Y., Ont & West	15-2	14	15-2
Packard Motor	16 1	15 5	18
Pan American B	52-2	52 2	52 3
Pathe, com	3 3	3	3 1
Pennsylvania R R	78 4	77	78-2
Phillips Pete	31 7	31 4	21 4
Public Ser of N.J.	63	62-4	63
Pullman Co.	84-6	63 6	83 6
Radio	36-2	34-5	35-7
Reading	124	123	123
Reo Motors	11-2	11-1	11 2
Rep Iron & Steel	76	74	75-2
Royal Dutch	54-5	53 6	54 4
Schultz	10 6	8 2	10
Sears Ruebuck	85 7	83	85-2
Shell Union	22	21-4	21-7
Simmons Co.	89 2	88 4	89
Sinclair Cons	23-6	23-5	23-6
S. Cal Edison	58 1	57 6	57-6
Southern Pac.	120-4	120	120-4
Southern Railway	136	125	135
Standard Brand	27	26 4	27
Standard Gas	112-7	111 2	112 2
Standard Oil, Cal	60	59 8	59 6
Standard Oil, N J	83	62 4	63
Standard Oil, N Y	32-5	32 1	32-1
Stewart Warner	41	29 2	40
St Louis & S. Fran.	109 2	108 4	108 4
Studebaker	43-7	42-1	42-4
Texas Co	53-7	53 3	53-4
Texas Gulf Sulphur	57 5	57 1	57-1
Timken Roller	74-6	72-6	73-6
Tobacco Prod	4 3	2 7	4-2
Union Oil of Cal.	44	43 5	43-6
Union Pacific	215	215	215
U S. Cast I Pipe	24 6	22-6	24-4
U S Ind Alco.	119 7	117 2	117-4
U.S. Rubber	22 2	22 2	22
U S Steel	171-1	168-5	170 7
Underwood Typ.	104 4	102	104-4
Union Carbide	81 6	80	81
Util. P'w'r & Light	34-4	33	34-2
Vanadium	54 7	54	54-7
Wabash	56	56	56
Warner Bros Pict.	51	48 2	50-2
Westing Air Br'ke	45-6	44-4	45
Warren Bros., Pavg.	126 2	134-4	134-4
Westing Elec.	147-7	143 2	147
White Motor	22	22	22
Willys-Overland	8 4	8-2	8-3
Woolworth	66-5	88.	68-2
Yale Towne	72-4	72-4	73-4
Y'gston Sh. & Tu	110	109-4	109 4
Yel. Tr'k & Coach	14	12-6	13-6

FOREIGN EXCHANGE

NEW YORK, Jan. 21 — Foreign exchanges steady.
France—3.92⅛, cables 3.92⅛.
Italy—5.23, cables 5.23⅛.
Belgium—13.91⅛.
Germany—23.87⅛.
Holland—40.18.
Norway—26.70.
Sweden—26.82.
Denmark—26.72⅛.
Switzerland—19.31⅛.
Spain—13.06.
Greece—1.28⅛.
Poland—1125.
Czechoslovakia—2.95.
Jugoslavia—1.76⅛.
Austria—1405⅛.
Rumania—58⅛.
Argentine—40.25.
Brazil—11.12⅛.
Tokio—49.15.
Shanghai—50.28.
Montreal—96.81⅛.

STERLING EXCHANGE

NEW YORK, Jan. 21 — Demand 466⅛, cables 486⅛, sixty-day bills on banks 482⅝.

Tendency Is Reactionary Says Whitney

(Branson, Brown & Co., Ltd.)

NEW YORK, Jan. 21.—A rallying tendency in today's market was what was expected and what developed, and nothing more, so that the conflict between the technical factors which exert their influence over the long pull continues without any decisive decision having been reached. All of the recognized business indices forecast for a rising market, while technical indices point to further reaction before the trend of business begins to be discounted in the stock market.

The only thing which can definitely be said is that, taken as a whole, and entirely from the long swing outlook, the market is in an accumulation area with no signs discernible which point to the duration of that area. Consequently, until such time as the fundamental factors are confirmed by the technical, there is little to be expected of stocks, even though they are, in so many instances, undoubtedly cheap.

Trade news shows a further material expansion in steel operation, and a stepping up in motor production. Money is easy and low and promises to be easier and lower, beginning at approximately this time and extending over a period of the next six weeks. Fourth quarter as well as annual reports will appear in number and become rather important market factors.

Strength in amusement and tobacco stocks is a logical development, which has been pointed out here before, since historical precedent discloses clearly that in any period of depression these two industries have either failed to participate or have actually gained ground. All that can be said at the present time is that fundamental forces and technical forces are in conflict, with the technical forces exerting the greater influence in the short swing. In time the greater force of the fundamentals will prevail, but there will be no decisive movement until both forces are working in the same direction. When this time reached, it will be disclosed by the action of the market itself, and, until this is done, it is preferable to keep purchasing power intact, which policy has the added advantage at the moment of eliminating a risk which is not compensated for by any prospect of a decisive immediate movement.

WHEAT MARKET STILL NERVOUS

OPENING PRICES HIGHER AT WINNIPEG WITH DEMAND SOON GONE

Demand for Cash Wheat Indifferent —Coarse Grains Sell Off After Early Strength

(Branson, Brown & Co., Ltd.)

WINNIPEG, Jan. 21.—The wheat market continues nervous and erratic within a range about of 2 1-2c. Opening prices were 1 1-4c higher at the top, the May future reaching $1.35, largely on the strength at Liverpool, together with moderate buying by one large house that was credited to foreign interests. However, the demand quickly played out, and locals began pressing the market and prices broke more than 2 cents, the May sinking to $1.32 5-8, at which point fair support again developed, which in some quarters was credited to the Pool, and which took the slack out of the market, and, with firmness being shown in outside markets, early sellers started covering, and with little pressure on the market, prices again came back close to the early high market price. The Pool offered to wheat over night and local exporters confirmed only a small trade.

The demand for cash wheat continues to be of a very indifferent character, with large holders not offering at all freely, so that the main business pressing is the odd carlots. Spreads were unchanged to a shade better on some grades. Flour continues very dull in export, with only a moderate domestic trade. The continent continues to hold off in their buying, and it appears evident that the trend of the market largely depends on continental requirements and the demand for the next few weeks, while North American supplies are still very large.

Coarse grain markets were stronger early, but sold off to the low points. There was some heavy selling of barley around midsession, which was believed to be unwinding of spreads between oats and barley, and the latter lost ground today on oats. For the first time in months there was some inquiry from importers for offerings of barley, but no business was worked.

There was a little demand for flax from crushers, and the market was firmer. No pressure and stocks of flax now in strong hands.

	Open	High	Low	Close
Wheat—				
May	134⅛	135	132⅝	134⅝
July	137⅛	137⅛	134⅝	136⅝
Oct.	134⅝	135	132⅝	135
Oats—				
May	57⅛	57⅝	56	57⅝
July	57⅛	57⅝	56⅛	57⅝
Oct	54⅛	54⅞	54⅛	54⅝
Rye—				
May	88	80	87	89⅝
July	90⅞	92⅛	89⅝	92⅛
Barley—				
May	59⅛	59⅝	56⅞	59
July	61⅛	61⅛	59⅛	61⅛

LIVERPOOL—Open, Unchanged @ ⅛ lower. Close, ⅝ to ⅞ up.

INDEMNITIES FOR WEDNESDAY

Wheat—	Bid	Offer
May	132⅛	137
July	124⅛	130
Oct.	122⅛	

WINNIPEG GRAIN CASH CLOSE

Wheat—No. 1 Nor., 129⅝; 2 Nor., 126⅛; 2 Nor., 121⅝; 4, 116⅛; 5, 106⅝; 6, 86⅛; feed, 77⅛; track, 129⅝.

Oats—No. 2 C.W., 57⅝; 3 C.W., 50⅝; extra No. 1 feed, 50⅝; 1 feed, 49⅝; 2 feed, 46⅝; rejected, 42⅛; track, 53⅝.

Barley—No. 2 C.W., 54⅝; 4 C.W., 50; track, 55.

Flax—No. 1 N.W.C., 246⅝; 2 C.W., 244⅝; track, 249.

Rye—No. 1 C.W., 88; 2 C.W., 80; rejected, 72⅛; track, 85⅛.

LITTLE CHANGE IN CONDITIONS

NO SUBSTANTIAL PRICE ALTERATIONS ARE RECORDED AT TORONTO

Howey Again Heaviest Trader in Mining Section—Sherritt Gordon Follows Leader

(Stobie, Forlong & Co.)

TORONTO, Jan. 21. — Trading conditions today on the Toronto Standard Stock and Mining Exchange were changed very little from those of yesterday, and at the close of the session no substantial changes were recorded.

In the mining section Howey was again the heaviest trader, from an opening at $1.25 to a close of $1.26. Apart from the conditions now prevailing, Howey, it is considered, would in any event attract trading attention due to the fact that the line will be on a production basis in February.

Sherritt Gordon was the next leading trader in point of volume, trading near the $3 level throughout the session. The other Lindsley issues were comparatively steady, although it was apparent profits were being taken. Falconbridge Nickel closed unchanged at $5.... Sudbury Basin was 10 down and Ventures was off 1. International Nickel and Noranda were both strong traders today. International Nickel showed a net gain of 60 cents at the close, and Noranda was steady at $37.30. Reports from Sudbury as to Nickel's daily ore tonnage run around 9,000 tons.

Amulet also showed steadiness, and at a close of $1.71 was unchanged from yesterday's last quotation. We understand work at the Amulet mine is proceeding very satisfactorily. The foundation has been completed for the milling machinery and the spur line will probably be completed and ready for operation within the next week or so.

Wright Hargreaves, under heavy profit taking, lost 3 cents. Prospects for Wright Hargreaves are considered exceptionally favorable, and Eastern mining men are watching developments at this mine closely. Losses were also noted in Abana, Big Missouri, Lake Shore, Mining Corporation, Pend Oreille and Base Metals.

Coast Copper jumped into the limelight during the session from an opening of $1.50 higher than the previous close to a last sale at $18.25. Dome Hollinger, Hudson's Bay, Newbec, McIntyre, Premier and Teck Hughes all traded strongly with an upward trend apparent.

Activity in the oil section was well scattered across the board. Some softness also developed in this section and the board at the close showed A.P. Consolidated down 20 cents, Associated down 16, Baltac down 2, Commonwealth down 2, C. & E. off 5, Dalhousie down 25, Mayland down 35. Even Home Oil, despite the fact that Home No. 4 encountered a five million cubic foot gas pressure, was not immune from profit taking and the stock depreciated 25 cents during the session.

(H. E. Hunnings & Co., Ltd.)

	High	Low	Close
Abana	1 30	1 22	1 23
Amulet	1 75	1.70	1 71
Arno	25	25	25
Base Metals	2 40	2 25	2 25
Barry Hollinger	15	14½	14½
Big Missouri	93	.90	.90
Cent Manitoba	28	26	26
Chem Research	7 50	7 25	7 50
Dome	7 35	7 35	7 25
Falconbridge	5 50	5 45	5 45
Grenada	18	18	18
Hollinger	5 80	5 30	5 60
Howey	1 28	1 25	1 27
Hudson Bay	10 80	10 80	10 80
Int Nickel	25 50	25 25	25 50
Kirkland Lake	70	68	68
Mandy	28	28	28
McIntyre	17 50	17 50	17 50
Mining Corpn	2 95	2 90	2 90
Newbec	.24½	23	24
Nipissing	1 70	1 88	1 70
Noranda	37 90	37 25	37 30
Pend Oreille	4 95	4 75	4 80
Premier	1 55	1 55	1 55
Sherritt Gordon	3 10	2 90	2 90
Siscoe	.52	52	.52
Stadacona	05	05	05
Sudbury Basin	4 85	4 30	4 52
Teck Hughes	5 50	5 35	5 50
Ventures	3 15	2 95	2 95
Vipond	70	87	70
Wright Harg	1 87	1 75	1 78
OILS			
Alex	1 62	1 61	1 61
Associated	1 60	1 40	1 45
A P Cons	2 20	2 05	2 15
Baltac	1 13	1 09	1 09
Calmont	2 20	2 11	2 20
C & E Corpn	2 00	2 00	2 00
Dalhousie	2 65	2 30	2 35
Eastcrest	1 25	1 15	1 28
Foothills	2 00	2 00	2 00
Home Oil	10 20	10 00	10 20

Imperial	28 25	28 25	28 25
Southwest Pete	1 71	1 56	1 58
Wainwell	12	12	12
		Bid	Asked
United		1 21	1 25

Calgary Oil Stocks

(H. E. Hunnings & Co., Ltd.)

	High	Low	Close
Alta Pac Cons	2 25	2 10	2 25
Associated Oil	1 40	1 40	1 40
Bril Dominion	69	68	69
Calmont	2 20	2 05	2 15
Dalhousie	2 65	2 40	2 65
East Crest	1 20	1 19	1.19
Freehold	78	.77	76
Hargal	1 20	1 20	1 20
Home Oil	10 40	10 30	10 40
Homestead	70	70	70
Illinois Alberta	42	42	42
McD Segur (exp.)	29	28	29
McLeod	4 40	4 30	4 30
Mercury	.68	65	68
Model	43	42	42
Okalla, new	1 60	1 50	1 57½
Regent	.35	35	.35
Richfield	37	38	36
Royalite	58 00	58 00	58 00
United Oils	1 22	1 13	1 22
		Bid	Asked
Madison		15	.16
Signal Hill			17
Spooner		70	90
Turner Valley			.40

Stocks and Bonds

(A. E. AMES & CO., VICTORIA)

TORONTO, Jan. 21.—Quotations at 11 a.m., Eastern time:

	Bid	Asked
Abitibi Power & Paper pfd.	69	..
Beatty Bros. com	33	24
Beatty Bros. pfd.	85	..
Bell Telephone	155	..
Brazilian T L & P.	27⅛	..
B A Oil	50⅛	..
B C Packers	9	..
B.C. Power "A"	39	..
Building Products "A"	26	..
Canadian Bakeries "A"		22½
Canada Gypsum	23⅛	23⅝
Can. Ind. Alcohol "A"	10⅛	..
Canadian Hydro Electric	82	..
City Dairy com	51	52
Cockshutt Plow	23⅛	..
Con. Smelters	250	..
Cosmos Imp. com.	18¼	16⅛
Dominion Bridge	78	..
Dominion Glass	132	..
Ford of Canada "A"	30½	31
Frost Steel & Wire com.	13½	..
Frost Steel & Wire pfd.	94½	95
General Steel Wares	19½	..
Hamilton Bridge	33	..
Hinde & Dauch. com.		17½
Home Oil	10 25	10 50
Imperial Oil	28⅛	..
Int. Nickel	35⅛	..
Int Petroleum	21	21⅛
Int. Utilities "A"	35	36⅛
Lake of the Woods com.	45	..
Massey-Harris com	41⅛	42
McColl Frontenac	24⅛	24¾
Montreal Power	135⅛	..
Noranda		27.50
Power Corpn	74	..
Quebec Power	66	..
Riverside "A"		24
Service Station "A"	49	49⅛
Service Station pfd. "A"	111	..
Shawinigan W. & P.	79¼	..
Sherritt Gordon	3 06	3 10
Steel of Canada com.	46	..
Sudbury Basin	4 80	..
Ventures	2 95	3 00
Walkers G. & W.	10	10½
Winnipeg Elec. com.	51	..

Bank Stocks

(BRANSON, BROWN & CO., LTD.)

	Close
Chase	164
Commerce	260
Dominion	230
First National	5,230
Imperial	225
Montreal	317
National City	214
Nova Scotia	298⅛
Royal	306
Toronto	250

VICTORY AND WAR LOANS

VICTORY LOAN, 5½%—TAX FREE

Interest due—	Buy	Sell
1933, 1st May & Nov.	101 70	102 20
1937, 1st June & Dec.	104 45	104 95

WAR LOAN, 5%—TAX FREE

1931, 1st Apr. & Oct.	99 90	100 40
1937, 1st Mar. & Sept.	101 60	102 10
(Payable New York)		

VICTORY LOAN, 5½%

1932, 1st May & Nov.	100 75	101 25
1934, 1st May & Nov.	101 30	101 70

DOMINION LOAN

1942, 15th Apr. & Oct., 5%	100 60	101 10
1940, 1st Mar. & Sept., 4½%	95 15	96 15
1944, 15th Apr. & Oct., 4½%	95 15	96 15
1946, 1st Feb. & Aug., 4½%	95 90	96 90

Add accrued interest to date
1937, 81 days, .785 per $100
1932, 1933, 1934, 81 days, 1.221 per $100
1943, 88 days, 1.242 per $100
1944, 98 days, 1.208 per $100
1946, 172 days, 2.132 per $100
Brokerage rate on Victory and War Loans, ⅛ of 1%.

Closing Grain Quotations

(B.C. Bond Corporation, Ltd.)

WINNIPEG

	Wheat	Oats
May	134⅝	57⅝
July	136⅝	57⅝
Oct.	135	54⅝

CHICAGO

	Wheat	Corn	Oats
March	124⅛	90⅛	46⅛
May	128⅛	93⅝	47⅝
July	130⅛	95⅝	48⅝

Money at Work

Earning - Saving - Investing

Is it wise to put all your surplus into the—

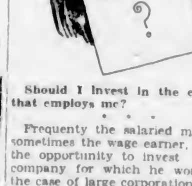

Should I invest in the company that employs me?

* * *

Frequently the salaried man, and sometimes the wage earner, is given the opportunity to invest in the company for which he works. In the case of large corporations whose financial position is established, there is little question as to the wisdom of following such a course. In other cases, however, when the company is not so strong, some doubts may naturally arise.

An investment of this kind should, first of all, be impartially judged just as any other financial proposition would be. Apply to it the tests of safety, yield, and marketability that you would apply to other securities. Then, having learned the facts in the case, consider your action in the light of policy. Remember that investing with your employer may improve your standing with him, and increase your interest in your work.

Perhaps these considerations justify the shouldering of a little more risk than you would ordinarily take. On the other hand, remember that it is not wise to have your entire income, both salary and dividends, coming from one source. The principle of diversification should be applied here, as in other investment matters.

Cop't, 1930, Associated Editors, Inc.

CIGARETTES TO BE DEARER

(Branson, Brown & Co., Ltd.)

Continued strength in the prices of tobacco stocks supports the rumor which has been current for some weeks that the wholesale price of the popular brands of cigarettes is to be advanced again.

The entrance of the Dupont interests into the natural gas field is seen in their acquisition of an interest in the Missouri-Kansas Pipe Line Co. and the election of Francis I. Dupont as a director at a meeting of directors in Chicago.

Public Utility bond issues totalling $120,000,000 and a preferred stock issue of $10,000,000 are in the process of negotiation for future offerings by large banking syndicates, according to reports in Wall Street yesterday.

The "Old Lady of Threadneedle Street" as the Bank of England is called, backed a "high purchase" concern yesterday for the first time in the history of British finance. Hitherto the Bank of England has only been known to associate itself with Government financing or with large scale business reorganization. Now it is announced the bank will negotiate a new issue of 500 shares by the United Dominion Trust, Ltd., to finance purchases on the deferred payment system.

President Hoover states that the Department of Labor report indicates definite trend upward in employment for the first time since the recent market break. A distinct increase in employment in all sections of the country is recorded, the President said. Turn in the right direction, the President indicated, has come within the past ten days.

New device to enable planes to pick up financial mail while in flight will be tested Wednesday, when plane will attempt to lift bags of mail from top of Wall Street building.

Dow Jones averages: 30 Industrials, high 248.92, low 244.86, last 247.31, up 0.47; 20 Rails high 146.43, low 146.05, last 146.43, off 0.11; 20 Utilities 87.55, up 0.49. 40 Bonds 93.98, off 0.09.

"What is your religion?" the recruit was asked.

Promptly and smartly came the answer, "Militia, sir."

"No, no. I said 'religion.'"

"O, 'religion,' sir. I beg your pardon. I'm a plumber."

"I hear Skimpole was hurt. How did it happen?"

"Well, you see that ditch over there?"

"Yes."

"Well, he didn't."

MONTREAL PRODUCE

MONTREAL, Jan. 21.—Butter and eggs, lower; Cheese, steady.

Cheese—Finest Westerns, 19 1-4.

Butter—No. 1 pasteurized, 36 to 38.

Eggs—Storage extras, 51; storage firsts, 48; storage seconds, 45; fresh specials, 60 to 63; fresh extras, 58 to 60; fresh firsts, 56 to 58.

WE OFFER

National Sewer Pipe Company Limited

(Incorporated Under Ontario Companies Act)

$2.40 Cumulative Convertible Class "A" Stock
No Par Value, Voting.

CAPITALIZATION

	Outstanding
Class "A" Stock, no par value, cumulative, convertible, voting (including this offering)	29,807 Shares
Common Stock, no par value, voting	53,193 Shares

Preferred as to dividends and assets over Common Stock; entitled to cumulative dividends at the rate of $2.40 per share per annum, payable quarterly (15th March, June, September and December); callable at the option of the Company in whole or in part in blocks of not less than 2,500 shares of $43.50 per share on forty-five days' prior notice; convertible at the option of the holder at any time into Common Stock on the basis of one share of no par value Common Stock for one share of Class "A" Stock.

Transfer Agent—The Royal Trust Company, Toronto.
Registrar—Toronto Agency Company Ltd., Toronto.

BUSINESS—National Sewer Pipe Company Limited was incorporated in 1928 as an Ontario company to acquire the undertakings, properties and assets of Ontario Sewer Pipe and Clay Products, Ltd.; Dominion Sewer Pipe and Clay Industries, Ltd.; Clay Products Agency Ltd., and of the Hamilton and Toronto Sewer Pipe Co. Ltd. These constituent companies, which have been established for many years, are engaged in the manufacture and sale of vitrified clay products. Other lines of manufacture are being developed by the Company under the active direction of its Ceramic Engineer.

ASSETS—Equal to $87.27 for each Class "A" Share of no par value.
EARNINGS—At the rate of $9.87 per share per annum on the Class "A" stock outstanding.

PRICE: $38.50 per share, to yield 6.23%.

BRANSON, BROWN & CO., LTD.

Central Bldg., Victoria, B.C. 540 Howe St., Vancouver, B.C.
Correspondents of Logan & Bryan
Members: B.C. Bond Dealers' Association, Vancouver Stock Exchange, Victoria Stock Exchange, Seattle Curb Exchange.
Phones: 5600, 5601, 5602, 5603
Direct Private Connections to All the Leading Eastern Exchanges

8% MORTGAGES

We offer a very attractive mortgage of $4,000, bearing interest at 8%. The security offered consists of a new business block under construction close to Fort and Vancouver Streets. The moral covenant is exceptional.

Full Information Given on Request

PEMBERTON & SON
MORTGAGE DEPARTMENT
625 Fort Street Phone 388

Few Offer an Even Chance

We are constantly being consulted about speculative securities. Many of them are investigated. Our experience is that unless all facts are given frankly, good and bad, and weighed carefully, no investor should consider such ventures at all unless he has a "50-50" chance (and few of them offer that possibility).

Our advice is to put the same amount into sound securities.

PEMBERTON & SON
INVESTMENT BANKERS
Established 1887
Phone 344 1014 Broad St.

Well Secured Corporation and Public Utility Bonds

	Price.	Yield
Canada Cement Co. First Mortgage Bonds 5½%, Nov. 1, 1947	99.50	5.58%
Massey-Harris Co. First Mortgage Bonds 5%, Oct. 15, 1947	93.25	5.60%
Canadian Bakeries Ltd. First Mortgage Bonds 6½%, Sept. 1, 1945	105.00	6.00%
French National Mail Line Bonds 6%, May 1, 1952	100.00	6.00%
Beauharnois Power Corp. Bonds 6%, Oct. 1, 1959	100.00	6.00%
Gatineau Power Co. Debentures 6%, April 1, 1941	100.00	6.00%
Abitibi Power & Paper Co. First Mortgage Bonds 5%, June 1, 1953	86.36	6.10%
Canada Steamship Lines First and General Mortgage Bonds 6%, Oct. 1, 1941	97.50	6.30%
Detroit & Canada Tunnel Convertible Debentures 6½%, May 1, 1948	96.00	6.87%

Full particulars of these issues will be gladly furnished on request.

Business Established 1889
A. E. Ames & Co.
LIMITED
Phones 9080, 9081 and 9082
310-315 Belmont House, Victoria
Montreal New York Toronto Vancouver London, Eng.

A Situation That Changes From Day to Day

THAT is why our daily oil and mining bulletins are invaluable to the investor. Oil and mining stocks are not the kind of security to lay away and forget. We advise that they be traded and frequent profits taken. May we assist with your holdings?

H. E. Hunnings & Co., Ltd.
Members Victoria and Vancouver Stock Exchanges
Telephones 6100 and 6101
614 View St. Central Bldg. Ground Floor
Also at Vancouver: Bank of Nova Scotia Bldg., Phone Sey. 7267

Insurance Stock Trust Shares
(SERIES F)
Will Pay Dividend of 75c on February 1
Over 8% on Present Price and
Over 6% on High for Last Year
A safe diversified investment in leading insurance companies which have a record of able and profitable management.
Present Price Approximately $18.25 (U.S. Funds)

B. C. BOND CORP., LTD.
H. E. BOORMAN, President
1200 Government St. Established 1901

United Gas Co.
We Have Information on This Common Stock
SEE
CHRISTY, HALL & CO., LTD.
INVESTMENT BANKERS
Christy-Hall Building, 610 Fort Street Tels. 278, 876, 873

2,100 Shares
Transcontinental Storage and Distributing Company, Limited
7% Cumulative Redeemable First Preferred Shares
Par Value, $100.00 Per Share
With a bonus of three no par value common shares for each ten preferred shares purchased.
Fractional shares of Bonus Stock will be adjusted at $30.00 per share.
Price: $100.00 Per Share

ROYAL FINANCIAL CORPORATION, LTD.
H. W. MILLER, Manager
723 Fort Street Victoria, B.C. Phones 1025-1026

GILLESPIE HART & CO. LTD.
INCORPORATED 1911
INVESTMENT SECURITIES
REAL ESTATE
MORTGAGES
GENERAL INSURANCE
PHONE 2040
611 FORT ST.

Let sound investments form the basis of your savings. Many good bonds are now on the bargain counter.
May We Advise You?
HUGH ALLAN, LIMITED
Phone 8705, 8706 711 Fort St., Victoria, B.C.

The Toronto market offers several attractive speculative investments. Our direct wire is at your service.
MEHAREY ROE & CO. LIMITED
STOCKS, BONDS, REAL ESTATE, INSURANCE
Phone 8308 Members Victoria Stock Exchange Fort and Broad Sts.

Mason & Diespecker
(Members of the Victoria Stock Exchange)
MINING AND OIL BROKERS
Direct Wire Service to All Leading Canadian Exchanges
1106 Broad Street, Victoria, B.C. Phone 4430

Government and Municipal Bonds and Debentures
Investment Trust and Real Estate Securities
313 Central Building
G.A. STIMSON & Co.
LIMITED The Oldest Bond House in Canada EST. 1883
Phone 1303

To Close an Estate
Farm, 28 acres, in four-mile circle, Gordon Head District, 19 acres cultivated, 9 acres pasture, oak trees, garden and orchard, commanding view of beautiful surrounding country, nine-room residence, hardwood floors, cement basement, furnace, modern plumbing, conservatory, barns and outbuildings.
Apply trustee, J. H. JOHNSTON of
JOHNSTON & COMPANY
1314 Broad St. Victoria, B.C.

FINANCE - COMMERCE - MARKETS

EASIER TREND IN OIL PRICES AT VANCOUVER

Trading Smaller in Volume and Prices Reported as Generally Weaker on Rather Wide Range

MINES ALSO DULL AND DEPRESSED

VANCOUVER, Jan. 21. — With trading in reduced volume, prices were substantially easier on the stock exchange, losses in the rails ranging from a few cents to as much as $3. The mines were dull and lower.

Calmont, the big trader of the day, lost 20c at $2.08, while McLeod, on a fair turnover, was off 40c at $4.20. Mayland weakened 35c to $2.15, and Home Oil, on sales of 1,700, closed 10c easier at $10.05. C. & E. Corporation lost 15c at $2.85 on a light trade, and Dalhousie was 27c lower at $2.40. Okalta off 20c, Vanalta 20c and Southwest Pete 15c. Royalite closed $3 lower at $55. In the mines Pend Oreille lost 16c at $4.70; Reeves McDonald 4c at $1.50; Big Missouri 7c at $2, and Golconda 3c at 86.

MORNING SALES

Oils

A.P.C.—1,640 at 2.15; 200 at 2.19; 700 at 2.20; 1,500 at 2.21; 240 at 2.22; 600 at 2.23; 1,700 at 2.24; 1,120 at 2.25; 200 at 2.26; 800 at 2.27; 600 at 2.28; 1,000 at 2.29.

Associated—200 at 1.40; 100 at 1.42; 1,100 at 1.45; 500 at 1.50.

Baltac—1,000 at 1.02.

Calmont—100 at 2.12; 200 at 2.13; 200 at 2.14; 1,100 at 2.15; 500 at 2.16; 800 at 2.17; 400 at 2.19; 2,350 at 2.19; 1,210 at 2.20; 100 at 2.21; 700 at 2.22; 600 at 2.23; 200 at 2.24; 400 at 2.29.

C. & E.—200 at 2.99; 100 at 2.98; 230 at 2.99; 1,475 at 2.00; 25 at 3.05; 10 at 3.10.

Dalhousie—900 at 2.35; 500 at 2.40; 1,300 at 2.45; 700 at 2.50; 1,400 at 2.55; 40 at 2.60.

Devenish—100 at .19; 1,500 at .20.

Eastcrest—100 at 1.18; 200 at 1.20.

Fabyan—2,000 at .7½.

Freehold—1,400 at .79; 900 at .77; 2,600 at .79; 100 at .83.

Hargal—1,400 at 1.30; 600 at 1.32.

Home—10 at 10.00; 270 at 10.10; 35 at 10.15.

Illinois-Alberta—100 at .45.

Mayland—550 at 2.20.

Marcury—2,800 at .67.

McLeod—150 at 4.15; 400 at 4.20; 1,900 at 4.25; 920 at 4.30; 750 at 4.35.

Mill City—100 at 1.55.

Model—100 at .40; 200 at .45.

McDougall Ex.—600 at .90.

Regent—100 at .35.

Royalite—38 at 53.00; 10 at 55.00.

Southwest—100 at 1.45; 1,800 at 1.50.

Spooner—2,375 at .80.

Sterling—600 at .78, .80 at .80.

United—20 at 1.15; 1,050 at 1.16; 1,300 at 1.17; 2,600 at 1.18; 1,380 at 1.20.

Vanalta—200 at 1.35.

Mines

B.C. Silver—200 at 1.00.

Big Missouri—100 at .81; 2,025 at .82; 500 at .82½; 100 at .90.

Cork Province—1,000 at .04½.

George Copper—50 at 4.25; 200 at 4.30; 100 at 4.40; 100at 4.45.

Georgia River—1,000 at .13½.

Golconda—500 at .85; 100 at .87; 200 at .90.

Grandview—5,000 at .13; 400 at .14.

Kootenay Florence—200 at .06; 100 at .06.

Kootenay King—2,000 at .05½; 1,000 at .6.

L. & L.—1,000 at .01.

Los Angeles-Vancouver—200 at .75.

Mohawk—500 at .02.

National Silver—1,000 at .07.

Noble Five—1,500 at .35; 600 at .35½; 1,700 at .36.

Oregon Copper—1,000 at .12; 1,000 at .12½.

Pend Oreille—80 at 4.70; 575 at 4.75; 70 at 4.80; 50 at 4.95.

Premier Gold—1,000 at 1.54; 1,700 at 1.55.

Premier Border—1,000 at .04.

Reeves-McDonald—850 at 1.51; 700 at 1.52.

Rufus-Arsenta—1,200 at .08¾; 2,800 at .09.

Silvercup—3,000 at .03.

Silverado—500 at .25.

Snowflake—3,000 at .17½; 2,500 at .18; 1,500 at .18½; 800 at .19; 1,300 at .20.

Sunloch—500 at 1.00.

AFTERNOON SALES

Oils

A.P.C.—2,420 at 2.20; 400 at 2.21; 310 at 2.23; 100 at 2.24; 400 at 2.25; 400 at 2.27; 40 at 2.30; 2 at 3.00.

Associated Oil—100 at 1.43.

Baltac Oil—600 at 1.02; 700 at 1.05; 500 at 1.09; 50 at 1.10.

Calmont—600 at 2.07; 200 at 2.09; 300 at 2.09; 8,550 at 2.10; 1,050 at 2.11; 2,050 at 2.12; 900 at 2.14; 1,960 at 2.19.

C. & E.—219 at 2.85; 300 at 2.95; 10 at 2.00; 250 at 3.05.

Commonwealth—100 at .65.

Dalhousie—1,700 at 2.40; 1,000 at 2.49; 300 at 2.47; 300 at 2.49; 700 at 2.50; 50 at 2.54; 10 at 2.60.

Devenish—3,250 at .19; 600 at .20.

Eastcrest—300 at 1.19.

Freehold—1,000 at .74; 2,200 at .75; 150 at .77.

Hargal Oil—50 at 1.20; 400 at 1.22.

Home Oil—400 at 10.05; 850 at 10.10; 50 at 10.20; 45 at 10.25.

Illinois-Alberta—400 at .40; 600 at .41; 700 at .44.

Mayland Oil—400 at 2.10; 300 at 2.15; 200 at 2.20; 3,700 at 2.25.

Merland Oil—200 at .76.

Mercury—1,200 at .66½; 900 at .65; 50 at .70.

McLeod Oil—703 at 4.15; 300 at 4.18; 810 at 4.20; 100 at 4.23; 580 at 4.30.

Mill City—200 at 1.50.

Model Oil—50 at .43; 1,850 at .45.

McDougall, new—50 at .90.

Royalite—2 at 56.00.

Southwest—100 at 1.48; 200 at 1.49; 1,050 at 1.50.

Spooner Oil—85 at .80.

Sterling—3,050 at .76; 600 at .76; 800 at .78.

United Oils—800 at 1.17; 2,500 at 1.18; 1,600 at 1.19; 150 at 1.20.

Vancouver-Alberta—200 at 1.25; 500 at 1.30; 200 at 1.33.

Mines

Bayview—1,000 at .01½.

Big Missouri—40 at .90.

Dunwell—2,500 at .03½; 200 at .04.

George Copper—25 at 4.25; 500 at 4.30.

Golconda—2,000 at .87; 1,000 at .86; 1,000 at .89.

Grandview—1,500 at .12; 100 at .13½.

Kootenay Florence—200 at .06; 500 at .07.

Kootenay King—300 at .06.

L. & L.—1,000 at .01.

Lucky Jim—500 at .05; 250 at .07.

Mohawk—2,000 at .02.

Morton Woolsey—2,000 at .06½.

Noble Five—1,500 at .35; 1,500 at .35½; 5,100 at .36.

Oregon Copper—250 at .11; 100 at .13.

Pend Oreille—85 at 4.60; 800 at 4.70; 500 at 4.75.

Premier Gold—250 at 1.55.

Premier Border—1,000 at .02½; 1,500 at .04.

Reeves McDonald—2,200 at 1.50; 200 at 1.51.

Ruth Hope—1,200 at .17; 300 at .18.

Silvercrest—3,000 at .04½.

Silvercup—1,000 at .02½.

Snowflake—4,500 at .18; 2,500 at .18½; 200 at .20.

Topley Richfield—1,000 at .04; 1,500 at .05.

NEW YORK CURB

(B.C. Bond Corporation, Ltd.)

	Close
Ass'd Gas & Elec.	41⅛
Amn. Maracaibo	5⅞
Cities Svc.	28
Elec. Bond & Share	64⅝
Engineers Gold	⅝
Ford Motors, Canada	30⅝
Ford Motors, England	10⅝
Fox Theatres "A"	5⅝
Amn. Super Power	25
Arkansas Nat. Gas	9⅝
Standard Oil of Ind.	52⅝
Cord Corpn.	12⅛
Eisler Electric	16
United Light "A"	36⅝
Trans-America Corpn.	42⅝
United Gas, Texas	26⅝
N. Amer. Aviation	5½
Midland Royalties pfd.	16⅛
Detroit Aviation	5⅛
Fokker	18⅝
Central State Electric	21
Niagara Hudson Power	13⅛
Interstate Equities	10⅛
Amn. Cyan "B"	25⅝
Penroad	13⅛

VANCOUVER WHEAT

VANCOUVER, Jan. 21.—Futures quotations, bid:

Wheat—	Open	High	Low	Close
January	129	130	129	130
March	131	132	131	132

Cash—No. 1 Northern, 129⅝; No. 2 Northern, 126⅝; No. 3 Northern, 121⅝; No. 4 wheat, 116⅝; No. 5 wheat, 109⅝; No. 6 wheat, 98⅝; feed, 98⅝.

Odd Lot Investment Bargains

£200 City of New Westminster	4½%	Bonds	1961	@ 88
$500 Canadian Vickers	6%	"	1947	@ 96
$100 Northwestern Utilities	7%	"	1938	@ 102
$200 Western Steel Products	6%	"	1948	@ 98
$500 General Steel Wares	6%	"	1952	@ 100

Correspondents: E. A. Pierce & Co., New York; Greenshields & Co., Montreal; Jas. Richardson & Sons, Winnipeg

Direct Wires to All New York and Canadian Exchanges With Fast Service

BOND DEPARTMENT 990 TELEPHONE 221

R. P. Clark & Co. (Victoria) LTD.

Arcade Building, 617 View St.

H. W. J. Paterson, Manager

EMPIRE TRADE IS EMPHASIZED

Canadian Bank of Commerce Officials Report on Steady Development of Canada in 1929

SIR THOMAS WHITE URGES PREFERENCE

Two outstanding authorities, the Rt. Hon. Sir Thomas White, K.C.M.G., and Mr. S. H. Logan, made notable addresses at the annual meeting of the Canadian Bank of Commerce. Their discussions of the business and financial position of Canada were based upon a broad and intimate knowledge of developments, Canadian as well as foreign.

Mr. Logan opened his address by showing that the operations of the Bank of Commerce for the year ending November 30 had meant a gain in assets of $56,000,000, bringing the total to $801,000,000, the highest in the bank's history. The net profits were $5,066,000.

The outstanding financial feature of 1929, said Mr. Logan, was the continuation of the stock market speculation which terminated in the collapse of security prices in October and November. He said that we must not believe that so great a rise and fall in stock market values will not leave its mark, but the effect upon trade and industry has been decidedly less serious than was at first anticipated.

"At present the world's supply of essential materials does not appear to be in excess of its normal requirements and it seems, therefore, improbable that we shall experience the serious effect which a major disturbance in the security market usually has upon the general price level of commodities."

The address of the vice-president, Sir Thomas White, covered the whole field of Canadian business. He stated, with regard to the position in Canada, that while the second half of the year did not equal the first in commercial and industrial activity, 1929 as a whole must be regarded as among the most favorable. Lack of sufficient moisture during the Autumn and Winter of 1928-1929 and the further failure of abundant Summer rainfall resulted in a crop shortage in the prarie provinces, and the official estimate of 272,000,000 bushels of wheat as compared with 544,000,000 bushels in 1928 and a five-year average of about 400,000,000 bushels, indicates its extent. The yields of other crops were also reduced. There may, however, Sir Thomas stated, be no loss in the cash value of the wheat crop as a whole, for, due to a higher average grade and prices and with lower production costs, the net value to the grower in the aggregate is possibly equal to that of the previous year. It must be borne in mind that the drought was not confined to Canada but caused considerable damage to Spring wheat and corn in the United States, to wheat in Argentina and Australia, and it was felt in some European countries. "It speaks well," said Sir Thomas, "for the reputation of Canadian wheat and for all the facilities provided for its marketing that, notwithstanding a large overproduction of world wheat in 1928 it was feasable not only to dispose of 400,000,000 bushels of the 1928 supply in the international market by July 31, 1929—about 100,000,000 bushels in excess of our average exportable surplus—but also to obtain a high average price for the year."

EMPIRE TRADE

Sir Thomas' discussion on Empire trade is of special interest and is quoted in full: "In view of adverse tariff legislation already enacted or in contemplation by various nations of the world, which would have the effect of further curtailing exports from British countries in a period when international trade competition is of the keenest, there has arisen throughout the Empire a growing consciousness that within the Empire itself lies a field for trade and industry whose fruitful possibilities can hardly be overestimated. The British Empire within its vast boundaries produces every variety of commodity required for the use of man. It is an interesting and significant fact that in their production the various national groups composing the Empire are largely complementary one to another. Having regard to these circumstances it is natural that the peoples of the Empire should turn their attention to the matter of its closer organization for the purposes of intra-Empire trade. It is gratifying to note than an Empire conference is to be held during the present year for the consideration of this most important subject. Many difficulties will no doubt present themselves, but there is no reason why, as a result of deliberations of this conference, a material increase of trade within the Empire should not be brought about through such rearrangements of tariffs, consistent with the economic development and aspirations of the various component parts of the Empire, as will promote a freer interchange of Empire products. The most practicable means towards this end would seem to be the extension of the principle of preferences already in effect. Free trade within the Empire coupled with the creation of an Imperial Customs-Union or Zollverein, while interesting to speculative thought, can hardly be regarded as a practical problem of today. What the future organization of the British Empire may be, with the progress of invention increasingly revolutionizing transport and annihilating distance, none can foretell. The British Empire has developed politically, not on any preconceived theoretical basis, but by meeting practical problems as they have arisen. To achieve an enlargement of Empire trade, Empire co-operation rather than Empire consolidation would seem for the present to be the practical step. That much can be accomplished through co-operation in the way of mutual tariff-action, organization for providing information and marketing aids, and improved financial, transportation and communication services is not open to doubt."

Estimates Give Oil Supply for Only a Decade

(Meharey, Roe & Co., Ltd.)

According to The Western Examiner, published in Calgary, it apears that a further incentive to active search for oil in Alberta is contained in a recent report on the situation in the United States, made by the Secretary of the Interior in which he asserts that the supplies of petroleum in that country will not last beyond a decade at the present rate of consumption.

"Petroleum is our fastest-dwindling irreplacement asset," Mr. Wilbur says. "It is acknowledged that there is considerable preventable waste in the handling of our oil supplies. This is due to the waste of gas and oil, and the use of gasoline containing crude oils in other than gasoline engines, the large amount left in the ground because of badly managed attacks upon the pools and wastage from evaporation due to expensive storage above ground. It is acknowledged that there is a limited supply of oil available. Estimates vary, but those most expert in the field expect our present volume of production to last for less than a decade. This situation, in view of the proportionately small known petroleum areas still controlled by the United States, presents squarely to the Government the problem of wise use of this remaining supply."

Also we read that there is a promise now of oil in Northern Ontario. A hole drilled in this district is reported to have passed through gas, salt water and oil. The opinion of the driller in charge is that commercial deposits of oil and gas definitely exist in the area and that it is entirely a matter of locating scientifically by means of structure drilling where the pool will be found. He anticipates that results will be obtained in the next two holes put down.

There is also a report that oil has been struck on Oak Harbour just outside Seattle by a butcher who was drilling for water. Efforts are being directed to securing sufficient capital to drill a test well on the island.

MONEY MARKET

LONDON, Jan. 21.—Money, 2 1-2 per cent. Discount rates: short bills, 4 per cent; three months' bills, 3 15-16 to 4.

AT NEW YORK

NEW YORK, Jan. 21. — Call money, steady; high, 4 1-2; low, 4; ruling rate, 4 1-2; close, 4.

Time loans, easier; 30 days, 4 1-2; 60-90 days, 4 12 to 4 3-4; four to six months, 4 12 to 4 3-4.

Prime commercial paper, 4 3-4 to 5 1-4.

Bankers' acceptances unchanged.

CHICAGO WHEAT MART ERRATIC

FAIR BUYING ON BREAKS WITH SELLING ORDERS ON BULGES

Good Export Business in Manitobas and Hard Winters — Corn Market Dull

(B.C. Bond Corporation, Ltd.)

CHICAGO, Jan. 21.—Wheat market unsettled and erratic within range of around 1 1-2 cents. Breaks met with fair buying, while bulges brought in selling orders. Sentiment decidedly mixed, majority of commission houses and locals regarding market as a trading affair.

There were intimations of a fair export business in Manitobas and hard Winters with estimated sales of 400,000 bushels. Gulf basis on hard Winter was firm with exports taking fair amounts, around 400,000 bushels being claimed yesterday.

Liverpool closed ⅝d to ⅞d higher on short covering on reports of better cash and floor demand, but private cables were not optimistic as to maintenance of the advance.

Buenos Aires was ¼ to ⅜ cents higher at midday, with reports from there indicating that movement was letting up.

Chicago Board of Trade adjourned at 1 p.m. out of respect to its former president, R. G. Chandler.

Corn was dull and prices held within narrow limits with action of wheat having some effect. Country offerings were small.

Oats were unsettled, with trade light.

Rye showed moderate activity at times with foreigners credited with selling futures early, but strength in wheat brought in fair support.

	Open	High	Low	Close
Wheat—				
Mar.	123⅝	124⅝	122⅝	124⅝
July	129⅝	130⅛	128⅝	130⅛
May	127⅞	128⅝	126⅝	126⅞
Corn—				
Mar.	90⅛	90⅛	89⅝	90⅛
July	95⅝	95⅝	95⅛	95⅝
May	93⅝	93⅝	93⅛	93⅝
Oats—				
Mar.	46⅝	46⅝	46	46⅛
July	46⅛	46⅛	46⅛	46⅝
May	47⅝	47⅝	47⅛	47⅝
Rye—				
Mar.	97⅛	97⅛	95⅝	96⅛
July	95	95⅝	94⅝	94⅝
May	95⅝	96⅛	95	95⅛

INDEMNITIES FOR WEDNESDAY

	Bid	Offer
Wheat—		
Mar.	122⅞	123⅝
July	129⅝	131⅝
May	127⅞	130⅝
Corn—		
July	95⅝	96⅝
May	93⅝	94
Oats—		
May	..	47⅝
Rye—		
May	94½	..

CHICAGO GRAIN CASH CLOSE

Wheat—None.

Corn—No. 4 M., 82 @ 83; 9 M., 90 @ 91.

Oats—No. 2 W., 46 @ 46⅝; 3 W., 44½ @ 45⅝; 4 W., 44 @ 44½.

Rye—None.

EGG PRODUCE PRICES

Federal Department of Agriculture

PRICE TO PRODUCERS

	Ext.	1sts	2nds
Vancouver	43	40	37
Victoria	43	41	38
Edmonton	40-44	38-40	30-22
Calgary	45	43	38-30
Winnipeg	48	44	35
Toronto	52-53	45-46	42-46
Montreal	53-55	49-50	42-47
St. John	50-52	40-42	30-32
Halifax	50-52	40-42	30

JOBBING PRICE

Vancouver	49	45-46	42
Victoria	48	44-46	42-43

Big Production Looked For at Home No. Four

(Stobie, Forlong & Co.)

CALGARY, Alta., Jan. 21.—Home No. 4 was drilling from 5,528 feet and 115 feet in the lime last night with a gas pressure showing that was estimated to be the equivalent of about five million cubic feet a day. The increase in gas pressure was encountered at 5,522 feet and was the first particularly good indication of production. Another gas horizon is expected at any time, and big production is looked for at about 150 feet in the lime. Present drilling is very hard, but a softer band should be entered within a few feet.

Mid-Continent, offsetting Van Alta, in the Red Coulee field, but on the United States side of the international boundary, is reported to have struck production at 2,490 feet after drilling nine feet into the sands. Gas flow is estimated at two million feet and the column of oil is reported to have risen 2,000 feet in the hole. Efforts will be made to get a flowing well, but should these fail the well will be placed on the pump.

Vanalta No. 1 is capable of about one hundred barrels of crude oil a day on the pump.

Sterling Pacific was drilling at 5,794 feet and 694 fet in the lime on Monday. Difficulties with water and fuel gas supply have been retarding the making of footage.

A. P. Con No. 2 was drilling at 4,910 feet last night with the bit in the lower Fernies.

Associated No. 2 was drilling at 2,525 feet on Monday. This well is just west of No. 1 and has been making good progress of late.

Model, in the north end of Turner Valley, was drilling at 5,687 feet and expecting another important marker just above the lime shortly.

Hargal, just east of Home No. 3, was drilling at 4,830 feet on Monday and expecting the lime at bout 5,050 feet. It is understood this well will be completed with a diamond drill when the lime has been reached.

McDougall Segur No. 3 was drilling at 3,955 feet on Monday and was in the upper Fernies. No. 4 was still building its new derrick.

Merland, the most southerly well in Turner Valley, has been producing on two separators since Sunday. So far it is not known whether the additional separator will increase recovery.

Lundy Pete, about a mile and a quarter north of Merland, completed rigging boilers and was making new hole on Monday from thirty feet. This well was spudded in with gas pressure on the engines while boilers were being rigged. Fuel is supplied by Merland.

Mercury No. 3, offsetting Sterling Pacific, was drilling at 4,891 feet on Monday. The lime is expected at about 5,150 feet. No. 5 was drilling from 1,820 feet.

FOREIGN BONDS

(Branson, Brown & Co., Ltd.)

	Bid	Asked
Argentine 8's, 1957	97⅛	98
Argentine 6's, 1959	97⅝	97⅝
Austrian 7's, 1943	104⅝	104⅝
Belgian 8's, 1955	101⅝	101⅝
Belgian 7's, 1955	109⅝	110
Belgian 7's, 1958	107⅝	108⅝
Bolivia 9's, 1947	91⅝	91⅝
Bogota 8's, 1945	93⅝	94⅝
Brazil 6½'s, 1957	76	77
Bordeaux 8's, 1934	103⅝	103⅝
Chile 8's, 1960	89	89½
Chile 7's, 1942	100	100½
Chile 6½'s, 1957	94	94⅝
Est. Ry. 7's, 1954	105⅝	105⅝
French 7's, 1949	113⅝	114
French 7½'s, 1941	119⅝	119⅝
Fr. SS 7's	102⅝	103⅝
Finland 7's, 1950	97⅝	98⅝
German 7's, 1949	106⅝	107⅛
Graz 8's, 1954	95⅝	96⅝
Hungary 7½'s, 1945	91⅝	92⅝
Italy 7's, 1951	95⅝	96⅝
PU 7's, 1957	93⅝	92⅝
Jap 6½'s, 1954	103⅝	103⅝
Lyons 6's, 1934	103⅝	103⅝
MBS 8's, 1934	103⅝	103⅝
Nord 8½'s, 1930	104	104½
New York 6's, 1944	103⅝	103⅝
Polish 6's, 1940	78⅝	79⅛
Paraguay 8's, 1958	103⅝	103⅝
Seine 7's, 1942	107⅝	106⅛
SBS 6's, 1936	103⅝	103⅝
Siemen & Hal. 6½'s, 1951	104⅝	104⅛
Uruguay 6's, 1960	98	98⅛

MARKET IS NOT SO APATHETIC

EARLY REACTIONARY TENDENCIES AT NEW YORK DISAPPEAR

Impetus Given by Successive Factors—Tobacco Shares Boosted by Rising Cigarette Prices

(Branson, Brown & Co., Ltd.)

NEW YORK, Jan. 21. — The market relinquished some of its apathy, although at the start slightly reactionary tendencies were present. By the end of the first hour, however, steadiness at a moderately restored level had been established.

Among the influences contributing to this recovery, aside from which development of a strong technical situation, may be mentioned the remarks appearing in The Mining News, in which a reputable economist quite definitely expressed the view that an era of prosperity should begin in August. Added to this was the report that some $120,000,000 in utility bonds are about to be offered to the public for the purpose of pursuing extensions and improvements during 1930, the effect of which should be cumulative as regards accessory and even remotely related lines.

While the noon hour witnessed some profit taking by in-an-out traders, the early afternoon found the list still further advanced, this time under the impetus of President Hoover's statement that according to the Department of Labor a definite upward trend in employment was indicated, the first time since the recent break in the stock market.

The employment figures are perhaps as significant an index as any on business conditions and their upturn at this time should encourage investment and semi-investment activities. Additional announcement of higher retail prices for cigarettes, especially that of the A. & P. Stores, gave impetus to the tobacco shares.

In the late afternoon, the budget of favorable news was added to by the announcement of a jump in steel production, U.S. Steel having advanced from 67 to 72 per cent of capacity and independents from 64 to 67 per cent.

MAY INCREASE CAPITALIZATION

Hollinger Shareholders to Be Asked for Authorization—Base Metals to Increase Tonnage

(Solloway, Mills & Co., Ltd.)

TORONTO, Jan. 21.—Barry Hollinger shareholders, at the annual meeting on January 27, will be expected to authorize an increase of 1,000,000 shares in the capitalization. This will make the authorized capitalization 5,000,000 shares of $1 par value.

Consolidated Smelters has revived an interest in Oxford Lake along the Hudson Bay Railway in Northern Manitoba, by acquisition of a property on the mainland not far from the island property which Ventures Limited extensively diamond drilled a year ago, and which on the surface had earmarks of being a very big thing.

It is announced that Waite's monthly shipments of 4,000 tons of ore to Noranda will continue at this rate for the balance of the Winter until the Noranda concentrator tonnage is stepped up. Waite will not be able to expand, although the Waite ore is coming from underground, the open cut work having been suspended during the cold weather.

Handling about 4,800 tons monthly March Gold, in Porcupine, is producing around $25,000 monthly. Financial news bureau says some high-grade ore is reported developed and the diamond drilling campaign in under way to test out three of the principal veins at a depth of 1,000 feet.

Base metals in British Columbia will increase its tonnage shortly by 2,000 tons to 10,000 monthly.

Nipissing's production for the last quarter of the year was $226,000.

SILVER MARKET

LONDON, Jan. 21.—Bar silver, 21d per ounce.

Farmer Haye—That Jones boy who used to work for you wants me to give him a job. Is he steady?

Farmer Seede—Well, if he was any steadier he'd be motionless.

"News From the Mines"

The current number of our house journal, "News from the Mines, reviews the general outlook on Canadian markets, and features mines, oils, grain, bonds and industrials.

Recognized as a reliable market guide, "News from the Mines" is mailed free on request. Call or write for a copy of our mid-January number.

Solloway, Mills & Co. LIMITED

B. WARNOCK, Manager

629 Fort St., Victoria, B.C.

Phone 2361-2362

40 offices—13,000 miles private wire system.

SEVEN SISTERS and Winnipeg's Industrial Growth

INDUSTRIAL development has brought Winnipeg to the point where it produced last year manufactured products having a value of $160,000,000.

This industrial growth is largely responsible for the increased demand for power in the Winnipeg district. Forcibly illustrating this is the fact that the Great Falls plant on the Winnipeg River came into operation only six years ago and to-day is developed to its full capacity of 168,000 h.p.

Urgent demand for more power will be met by the development of the Seven Sisters Falls site by the Northwestern Power Company Limited.

This project is one of the largest hydro-electric developments in Canada, having an ultimate capacity of 225,000 h.p.

Financing of Seven Sisters Falls power development will shortly be undertaken.

NESBITT, THOMSON & COMPANY LIMITED

205 Central Building, Victoria — Telephone 8644

Vancouver Office Telephones: Seymour 1563, 1565, 1566

Montreal Quebec Ottawa Toronto Hamilton

London, Ont. Winnipeg Saskatoon Vancouver

796

THINK!

IF you had someone you could turn to and say, "Get me out a suggestion for a leaflet, folder or blotter," wouldn't you welcome such a service?

THIS is exactly what Diggon does for many businesses in Victoria. Diggon knows printing and publicity . . . knows how to get effective results at a cost that will fit in with your advertising budget.

Request for suggestions and ideas places you under no obligation. Phone 2148 today.

Diggon's LIMITED

Printing, Business Stationery and Office Furniture

1208 Government St. — Phone 2148

Important Notices, Employment, Business and Professional Directory, Wants, Etc.

The Daily Colonist

RATES FOR CLASSIFIED OR WANT ADVERTISEMENTS

One and one-half cents a word each insertion; nine cents a word a week, with a minimum of ten words; cash with order. No advertisement accepted for less than twenty-five cents.

Death and Funeral Notices, $1.50 first insertion; $1.00 for each additional insertion. Marriages, Cards of Thanks and In Memoriam Notices, $1.50 per insertion.

Birth Notices, $1.00 per insertion.

Business or Professional Cards of two lines or under, $2.50 per month. Additional space at $1.25 per line per month.

Advertisers who desire may have replies addressed to a box at The Colonist and forwarded to their private address. A charge of ten cents is made for mailing replies. In this case add three words ("Box ... Colonist") to the count for the number of words.

Out-of-town readers of our advertisements ask advertisers to give address as well as phone numbers, as it is not always possible to communicate through the phone.

To insure insertion Classified Ads should reach The Colonist before 10 p.m. on the day previous to publication.

Classified Ads for The Sunday Colonist will be accepted up to 10 p.m. on Saturdays.

The Colonist will not be responsible for more than one incorrect insertion of any advertisement ordered for more than one issue.

Any claim for rebate on account of errors or omissions must be made within thirty days from the date of the same, otherwise the claim will not be allowed.

The Colonist service is available every day from 8 a.m. to 10 p.m., excepting Sundays. Just call 11.

CLASSIFICATIONS

Acreage for Rent 83
Acreage for Sale 82
Acreage Wanted 84
Autos for Hire 66
Automobiles 65
Births 1
Bicycles and Motorcycles 40K
Boats and Launches 70
Building Material 40A
Business Directory 71
Business Opportunities 69
Cards of Thanks 4
Church Notices 9
Clothing, Furs, Shoes, Etc. 40B
Coming Events 10
Dancing 25
Deaths 2
Dressmaking 28
Educational 23
Farms for Rent 86
Farms for Sale 85
Farms Wanted 87
Flats and Apartments to Rent 53
Flats and Apartments Wanted 54
Flowers 7
For Sale, Miscellaneous 40
Furniture 40D
Fuel 40C
Funeral Directors 5
Furnished Houses for Rent 55A
Furnished Rooms for Rent 49A
Furnished Rooms Wanted 50A
Halls to Rent 36
Housekeeping Rooms to Rent 51
Housekeeping Rooms Wanted 52
Houses for Sale 79
In Memoriam 6
Listings Canceled 77
Lost and Found 29
Lodges and Societies 33
Machinery 64
Marriages 2
Maternity and Convalescent Homes 62
Miscellaneous 37
Money to Loan 31
Monumental Works 8
Music 24
Musical Instruments 40E
Nursery Stock, Plants, Etc. 40H
Personal 21
Professional Directory 72
Property for Sale 80
Property Wanted 81
Poultry and Livestock 63
Radio 40F
Room and Board 47
Room and Board Wanted 48
Situations Wanted—Female 18
Situations Wanted—Male 17
Stoves, Ranges, Furnaces 40L
Summer Resorts 61
Teachers Wanted 15
Timber 30
To Exchange—Miscellaneous 22
To Exchange—Real Estate 76
To Rent—Miscellaneous 38
Unfurnished Houses to Rent 55B
Unfurnished Rooms to Rent 49B
Unfurnished Rooms Wanted 50B
Wanted—Female Help 14
Wanted—Male Help 13
Wanted—Miscellaneous 41
Wanted to Borrow 32

1 BIRTHS

PAGE—At St. Joseph's Hospital on January 18, 1930, to Mr. and Mrs. A. Page, Victoria, B.C., a daughter.

KHURMA—At St. Joseph's Hospital, on January 19, 1930, to Mr. and Mrs. Khurma, 3848 Maple Street, a son.

MOFFAT—At St. Joseph's Hospital, on January 19, 1930, to Mr. and Mrs. R. Moffat, Lethbridge Apartments, a son.

2 DEATHS

CORNWALL—At Ashcroft Manor, B.C., on January 21, 1930, Charlotte Cornwall, aged seventy-nine, widow of the late Honorable C. F. Cornwall. Interment in private cemetery on the Ashcroft Estate.

CARMICHAEL—Marianne Peter, wife of James R. Carmichael, 2070 Carrick Street, died at 5.30 Tuesday morning. Born 1858 at Leven, Fife, arrived in Victoria 1886 and resided in Victoria, Saanich and Oak Bay ever since.

RANT—On January 20, 1930, at Mayfair Nursing Home, Captain William John Rant, of "Beverley," Parsons Bridge, Victoria. The funeral will leave the B.C. Funeral Chapel on Thursday, January 23, at 1.30, proceeding to Christ Church Cathedral, where services will be held at 1.45. Burial at Colwood Churchyard. No flowers, by request.

DE BERTIN—On January 20, at St. Joseph's Hospital, Madame Mathilde de Bertin, aged sixty-seven years, born in Belgium and a resident in this city for the past twelve years, residing with her daughter, Madame George Tielet, 524 Trutch Street. She is survived by her daughter and two grandchildren. The funeral will be held from the Sands Funeral Chapel this afternoon, January 23, at 1.50 o'clock, proceeding to St. Andrew's Cathedral for services at 2 o'clock, and the remains will be laid to rest in Ross Bay Cemetery.

WEBBER—There passed away in St. Joseph's Hospital, January 21, 1930, Isabelle Victoria, beloved wife of William Webber, of 2052 Chaucer Street, Oak Bay, aged twenty-three years and born in Victoria. She leaves to mourn her loss besides her husband, her father, Albert E. Lloyd, 82 Burnside Road, also a brother, Albert S. Lloyd, of 3268 Wascana Street. The funeral will take place on Friday, January 24, at 1.45 p.m., from the B.C. Funeral Parlors, Broughton Street. Interment will be made in Royal Oak Burial Park.

4 CARD OF THANKS

Mrs. W. Whitehouse and Mr. and Mrs. J. W. Whitehouse wish to thank their many friends for their kind words of sympathy and floral offerings during their recent sad bereavement, also Chief John Fry for his kind assistance.

5 FUNERAL DIRECTORS

SANDS FUNERAL CO.
Office and Chapel: 1612 Quadra Street
Phones 3306, 8035 and 7449L.

THOMSON'S FUNERAL HOME
1625 Quadra Street
Phone 498 Night or Day

McCALL BROTHERS
"The Floral Funeral Home"
Johnson and Vancouver Sts. Phone 383

S. J. CURRY & SON
Morticians and Funeral Directors
Conscientious personal direction has enabled us to give a service worthy of your confidence.
Office and Chapel: Phone 940
980 Quadra Street Day or Night

7 FLOWERS

SAVORY'S—WEDDING BOUQUETS, DESIGNS, etc. Phone 1024. 1431 Douglas.

7A FUNERAL DESIGNS

BALLANTYNE BROS., LTD.
Cut Flowers and Designs
645 Fort Street Phone 204
Greenhouses: North Quadra Street

8 MONUMENTAL WORKS

STEWART MONUMENTAL WORKS, LTD. Take No. 6 or 7 street car to works. 1401 May Street. Phone 4917.

8A FUNERAL SERVICES

A SPECIAL DYEING SERVICE. GARMENTS dyed black at short notice and returned with utmost dispatch. Phone 6080 or 717. New Method Laundries, Ltd., Dyers and Cleaners.

10 COMING EVENTS

BARN DANCE AT HAMPTON HALL, Friday, January 24, dancing 9 to 1. Three-piece orchestra. Refreshments. Admission 50c.

COLWOOD HALL—CARD PARTY AND dance, bridge and five hundred, 8 p.m. sharp, Wednesday. Refreshments. Admission 25c.

DANCE, CANADIAN LEGION, PRO Patria Branch, 625 Courtney Street, every Wednesday, 9 to 12. Findlier's orchestra. Refreshments. Admission 35c.

HERE WE ARE AGAIN—V.I. COACH Lines Recreation Club dance, Foresters' Hall, Wednesday, January 22, 9-1, Hunt's four-piece orchestra. Admission 50c.

LAKE HILL COMMUNITY CENTRE novelty dance, Wednesday, January 22, dancing 9 to 1, Ozard's Orchestra. Refreshments. Admission 50 cents.

NEW THOUGHT TEMPLE, INC., DANCE and cards, 720½ Fort Street, Friday, January 24, 8.30 p.m.; Evalyn Holt's Orchestra; dancing, 50c, cards, 25c. Refreshments.

SONS OF CANADA PARTNER WHIST and dance Wednesday, $25 in prizes; admission 25c, 8.30 sharp.

THE REGULAR SATURDAY DANCES IN A.O.F. Hall are canceled until February.

13 WANTED—MALE HELP

AUTOMOTIVE ENGINEERING
DIESEL ENGINEERING
BOAT BUILDING AND DESIGNING
Are taught in a practical and technical way at the
B.C. TRADES & ENGINEERING SCHOOL
1398 Granville Phone Douglas 1025
Vancouver, B.C.
Without a doubt the best equipped school on the continent. Only qualified graduate engineers for instructors, and a more complete course than any school has ever given for a very low tuition rate. Send for free information.

CLERK, GRADE 4, FOR PILOTAGE Office, Vancouver, Department of Marine, $1,620-$1,920. Experience in shipping office and at sea. Thorough knowledge of single and double entry bookkeeping. Familiarity with coast and main ports of British Columbia. Ability to do typewriting. Apply on forms obtainable at postoffice to secretary Civil Service Commission, Ottawa, not later than February 5, 1930.

ENGINEERS TAUGHT FOR CERTIFICATES, steam, Diesel. Winterburn's School, Central Bldg.

SMART BOY WANTED FOR BAKERY. Small's Bakery, 853 Pisgard Street.

SALESMAN FOR OFFICE SUPPLY house. Apply Box 3852, Colonist.

SALESMAN WANTED FOR ELECTRICAL goods. Good prospects for a man who will work. Only applicants who will pay attention to business and are desirous of making a future for themselves need apply. Box 3974, Colonist.

JOHN WOOD
Vocational and Technical Adviser
Agent for
International Correspondence Schools, Canadian, Limited.
709 Yates St. Phone 4118. Res. 8720L

14 WANTED—FEMALE HELP

AUCTION AND CONTRACT BRIDGE. Studio Linden Avenue, phone 022.

IMMEDIATELY — GIRL FOR LIGHT housework and assist in store, sleep in. Fernwood Confectionery, 1302 Gladstone Avenue.

LABORATORY TECHNICIANS — PREFERENCE university graduates; others with adequate experience also considered. Apply, letter only, Director Vancouver General Hospital Laboratories, stating qualifications, age, address, telephone.

MARCEL, 25c, CUT, 25c: FREE WEDNESDAY and Friday. Victoria Hairdressing College, 114 Woolworth Bldg.

PROPRIETOR OF COUNTRY HOTEL wants reliable woman to take care of two small children. Write W. O. Fanning, Cowichan Bay Postoffice.

16 AGENTS WANTED

AMAZING NEW SPECTACLES PERFECTED. Millions will buy them. Up to $800 monthly easily supplying demand. No experience needed. We furnish everything that starts you. Simple, easy. Complete sales outfit FREE to our workers. Act quick. Nu-Way Optical Co., 29-33 Melinda St., Dept. CN-130, Toronto, Ont.

17 SITUATIONS WANTED—MALE

ALTERATIONS, GARAGES, SHINGLING, building fences, house wrecking, etc. No job too small for careful attention. Z. H. Weinscott, 2815 Blanshard.

CAPABLE CHINESE COOK DESIRES position. Box 4003, Colonist.

DANISH CABINETMAKER AND MECHANIC wish work at their trades or on farm. F. Jorgensen, E. Paulsen, 304 1st Ave. N.E., Calgary.

EXPERIENCED CHINESE COOK, EITHER family or boarding-house. Phone 3999.

FRED WILLIAMS & SON, CHIMNEY sweeps, gutters cleaned. Phone 4163Y.

MAN AND WIFE, SCANDINAVIANS, good cooks, want position in camp or elsewhere. Phone 827. Mr. Swanson, 517 Government Street.

RELIABLE MAN AND WIFE WANT position, 15 years' experience apartment block, man expert in repairs. Excellent references. Box 3997, Colonist.

TIM KEE, CHINESE EMPLOYMENT agent, 1618 Government Street, phone 911.

WELL EDUCATED YOUNG MAN WITH good personality and fourteen years' accounting, bookkeeping, banking, secretarial, salesmanship experience, requires position. Best references. Phone 4605R1.

17A PAINTERS AND DECORATORS

PAINTING, KALSOMINING, PAPERHANGING and plaster patching, general repairs. St. Francis Hotel, phone 4484.

PAINTING, PAPERHANGING, KALSOMINING, work guaranteed. Phone 8588R2 and save money.

PAINTING, KALSOMINING, PAPERHANGING. Prices reasonable. Phone 227.

17C CARPENTERS AND CONTRACTORS

ALTERATIONS, HOUSE RAISING, foundations, roofs repaired, reshingling. Estimates given. 7279. O. Raean.

ALTERATIONS, BUNGALOWS, GARAGES, shingling. K. P. Irvine. 4207.

CONCRETE AND CEMENT WORK, foundations, basements, jobbing. Briar & Fryer. Phone 7624X2.

IF YOU WANT A CARPENTER, PHONE secretary of local union, 917.

MODERNIZING, ALTERATIONS, ADDITIONS, garages, septics. Warnock, builder. Colquitz 77Q.

REMODELING BUNGALOWS, REPAIRS. Plans, estimates free. J. Pairall. 8925.

REMODEL AND BEAUTIFY YOUR OLD home. T. Daleell. 4296R.

WEATHER-STRIP YOUR DOORS AND windows for the cold snap. Phone 4296R.

BRICK AND CONCRETE WORK

YES! WE WILL GIVE YOU A PRICE on chimneys, press brick or tile mantels, concrete walls and floors, sidewalks in concrete or tar or oil treated. Phone 3256.

17E GARDENERS

EXPERT PRUNING OF ROSES AND trees. Construction and planting of gardens. Phone 4232.

PRACTICAL TREE AND ROSE PRUNING; borders planted. Phone 6909.

18 SITUATIONS WANTED—FEMALE

CAPABLE WIDOW WISHES POSITION as housekeeper. Apply Box 3986, Colonist.

ENGLISH LADY WITH TWELVE YEARS Canadian experience in selling and general business capacity, of good approach, accustomed to meeting business and professional gentlemen, requires part or full time position. Box 3985, Colonist.

18 SITUATIONS WANTED—FEMALE (Continued)

ENGLISH WOMAN REQUIRES POSITION, housekeeper, bachelor or widower. Box 4001, Colonist.

POSITION REQUIRED, VANCOUVER Island (Parksville preferred), housekeeper or companion help, experienced cook, references. Apply P.O. Box 248, Chilliwack.

POSITION WANTED, COMPANION help; country preferred. Box 3950, Colonist.

RELIABLE WOMAN WANTS WORK, any kind. Phone 3890R.

UNIVERSITY GRADUATE, WITH EXPERIENCE in stenography, wants work half day. Reply Box 3957, Colonist.

WANTED—POSITION, CAPABLE PRACTICAL nurse, experienced, or as housekeeper. Box 3953, Colonist.

WANTED — POSITION, HOUSEKEEPER or any position of trust. Phone Belmont 15G.

YOUNG LADY (GERMAN), SPEAKS English, bank and store experience, wishes position. Phone 4207R.

YOUNG GIRL WISHES POSITION CARING for child or light housework, 9 to 5 daily. Phone 7511L1.

21 PERSONALS

A PERMANENT WAVE NOW WILL END your hair trouble for the festive season. $10 cash. Freer's. Phone 1518.

ARE YOU PARTICULAR ABOUT HAVING correctly printed wedding stationary? Consult the Colonist Printing Department. Phone 197.

A PERMANENT WAVING, $10
AT REIMER'S Beauty Shoppe. Our new location, 1004 Broad St. Phone 1175.

DO NOT OVERLOOK YOUR WEDDING invitations till the last minute. You will be pleased with our work and our prices are reasonable. The Colonist Job Printing Department, phone 197.

DIET, MASSAGE, PHYSICAL CULTURE. G. Spence Matthews, 211 Jones Bldg.

EXPERT MARCEL, 50C. MRS. HALL, 430 Beleskins Road. Phone.

ECZEMA, ITCH, PIMPLES, PSORIASIS, piles, ulcerated legs. Try George Lee's Old Chinese Eczema Remedy. 1801 Government Street.

ENGLISH COUNTRYSIDE TEAS, WITH Devonshire cream, at Hamsterley Lakeside. Cosy fireside tearoom at Elk Lake.

EXPERT MARCEL, MRS. FRANKLING, late of Melita Hairdressing Parlors, Douglas Street, is now operating at 2403 Douglas Street. Phone 3369.

HELMA'S HAIRDRESSING PARLOR now open. Marcelling 75c, finger waving 75c, manicuring 50c. Room 101 Hibben-Bone Bldg. Phone 3412.

IF YOUR WATCH DOES NOT GIVE satisfaction, bring it to the "Watch Bench." Mainspring, $1; cleaning, $1; unbreakable glasses, 50c. 1320 Broad St.

JOIN THE 3,500 CLUB—MEMBERSHIP IS limited, ages 16 to 55, male and female. Phone 382L, or write J. Mitchell, 2125 Yew Street, for applications and information.

MADAME OLIVIA, CLAIRVOYANT, front suite, 725½ Fort St. Phone 1396.

MENZIES NURSING & CONVALESCENT Home, 130 Menzies St. Phone 4926.

MARCEL AND HAIRCUT IN YOUR home; experienced operator. 4081R1.

OLD GOLD AND SILVER BOUGHT, also diamonds. Watches and clocks repaired at moderate prices at Stoddart's, 1113 Douglas Street, opposite Spencer's.

"RESTHOLME" — MRS. C. WOODS, graduate nurse, 1424 St. Patrick St., Oak Bay. Phone 2442. Late 705 Cook St.

RAWLEIGH'S GOOD HEALTH PRODUCTS. Try our cough and cold medicines, fully guaranteed. Frank Parson, dealer, 1112 Government Street, phone 5974, night 2457R.

SPIRELLA CORSETS, 301 JONES BLDG. Phone 4465. Hours, 3 to 6.

22 TO EXCHANGE—MISCELLANEOUS

FOR SALE—GIRL'S ALMOST NEW B.S.A. bike, or exchange radio or Orthophonic. Phone 8654Y2.

23 EDUCATIONAL

B.C. DRAMATIC SCHOOL—ELOCUTION, Public Speaking. First and best. We get results. 4301R and 820.

NEW ERA BUSINESS SCHOOL, HIBBEN-Bone Building. Phone 2692. Early application necessary for Easter term. Civil Service coaching a specialty.

ROYAL BUSINESS SCHOOL, OVER Angus Campbell's, Government Street, phone 8244, principal, Miss Sayer (late teacher New Era Business School). Shorthand, Typewriting, Office Training.

SPROTT-SHAW BUSINESS AND COLLEGIATE INSTITUTE (affiliated with The Business Educators' Association of Canada). COURSES: Stenography, Secretarial, Business, Preparatory, and Radio-telegraphy. High School Courses. Individual instruction. Intensive training. Day and evening classes. Enter any Monday. Free employment bureau insures good positions to graduates. For complete information, write, telephone or call at the office, 1013 Douglas Street. Jas. H. Beatty, Managing Director.

SHORTHAND SCHOOL, 1011 GOVERNMENT Street. Business subjects, thorough tuition. E. A. MacMillan, principal. Phone 374.

THE STANDARD SCHOOL OF STENOGRAPHY AND TYPEWRITING, on and after January 2nd, will occupy new offices in the Mt. Douglas Block, at the Oak Bay Junction.
Pupils now being enrolled for Day and Night Classes
For appointment telephone School, 2523 or Miss Dickson, 1544 Richmond Avenue.

VICTORIA SCHOOL OF EXPRESSION
Public Speaking, Elocution, Singing, Plays
MRS. WILFRID ORD, P.T.C.L.
1005 Cook Street Phone 229

24 MUSIC

AT COLUMBIA SCHOOL OF MUSIC—Piano, violin, singing. 1108 Broad Street. Phone 7376.

ATTFIELD—MANDOLIN, BANJO, GUITAR. B.C. Academy. Ph. 2647-7120L3.

BANJO, MANDOLIN, GUITAR AND ALL stringed instruments taught by W. G. Plowright, 1118 Broad Street. Phone 1953. Res. phone 9625R1. Hours, 1 to 9 p.m., Saturday 6 to 1.

DR. J. E. WATSON, ELEMENTARY AND advanced lessons, piano, harmony. Many successes, 1929, Toronto. A. B. McGill, 1002 Fort Street. Phone 1029.

OPENING FOR A LIMITED NUMBER OF pupils for the pipe organ. Apply to Paul Michelin, organist, Capitol Theatre.

24A PIANO

ADAM BOYD, PIANO AND SINGING, modern methods. 1208 Yates. Phone.

MISS MOORE, L.A.B. MODERN PIANO methods, no drudgery, rapid progress. Private lessons. Beginners classes with attractive equipment. Toy Symphony. Low fees. 1530 Fort. Ph. 2344, 2 to 8.

24B VIOLIN

ERNEST SEMPLE, VIOLINIST AND teacher. Studio phone 2647; res. 2198.

24C SINGING

SINGING, VOICE CULTURE. OLD Italian method. Phone Major J. A. P. Crompton for appointment. Studio, 1707 Blanshard.

25 DANCING

ALL THE LATEST STEPS IN BALLROOM dancing, children's classes, training for festival. Phone 6124L2.

JOSE PARRINGTON CONCERT HALL, Crystal Garden. Phone 2297.

NOVIKOFF SCHOOL OF DANCING. Every style of dance art. 725 Courtney Street (Orange Hall). Phone 8268.

28 DRESSMAKING

CHOKERS, FURS, REMODELED; MODERATE charge. Phone 4165.

CHILDREN'S SEWING, DRESSMAKING, chair covers. 1218 Cook. 7430Y.

MRS. STUART, 748 YATES STREET, 8888L. First-class dressmaking, remodeling.

29 LOST AND FOUND

FOUND—IN CRYSTAL GARDEN, GOLD wedding ring, initials engraved inside. Owner apply to Box 3351, Colonist.

FOUND—FOX TERRIER, MALE, BLACK spot on back. Phone 906R.

LOST—TWO COLLIE DOGS, ANSWERING names of "Flossie" and "Laddie." Phone 3930. Reward.

Double Service in Want Ads

You can telephone your answers as well as your classified advertisements to The Colonist. Readers are often interested in Want Advertisements that do not carry the names or addresses of advertisers, but a Colonist box number. For the accommodation of those readers who find it inconvenient to write an answer, and to serve the advertiser better, we will take replies to Box Numbers over the telephone.

The Colonist service is available from 8 a.m. to 10 p.m., excepting Sundays. Phone 11.

29 LOST AND FOUND (Continued)

LOST—ABERDEEN TERRIER, AGE 7 months. Phone 4244.

LOST—BETWEEN COOK STREET AND Cornwall Street, child's fur-backed glove. Phone 5936Y.

LOST—$15 BETWEEN B.C. ELECTRIC and Piggly Wiggly store, Fort Street. Phone 8136R.

LOST—GENT'S BLACK AND WHITE fountain pen. Please return to A. Johnson, phone 8574R.

LOST—NEAR DEEP COVE, LADY'S purse. Reward. Phone 7852L.

LOST—ONE BROWN SHOE, BELONGING to schoolgirl, on or near McBride Avenue. Phone 3298R.

LOST—SUNDAY AFTERNOON, PURSE containing $1, $2 bills and small change, driver's licence, etc., between Burnside and Rogers pond, Lake Road. Finder please phone 7072. Reward.

LOST — SATURDAY NIGHT, LARGE tabby cat, 849 Burdett Avenue. Please phone 4600Y.

LOST—LOWER HALF OF PIPE VISE. Phone 2178.

30 TIMBER

TIMBER FOR SALE. GIRDWOOD & CO., Pemberton Bldg.

31 MONEY TO LOAN

ARE YOU IN NEED OF MONEY? WE loan on diamonds, jewelry, antiques, silverware, furs, and all valuables. Pledges held one year. Scrap gold and silver bought. Mail your securities and we mail you money immediately. References, Bank of Montreal. B.C. COLLATERAL LOAN CO., 77 Hastings St. East, Vancouver, B.C.

AGREEMENTS AND MORTGAGES PURCHASED. Money to loan. Foot & Manser, Barristers, Bank Nova Scotia Bldg.

MONEY TO LOAN AT CURRENT RATE of interest. Strictly confidential; quick decisions; reasonable charges. P. R. Brown & Sons, Ltd., 1112 Broad Street. Phone 1076.

MONEY TO LOAN ON FIRST MORTGAGE. Swinerton & Musgrave, Ltd., 640 Fort Street.

SEVEN PER CENT MONEY AVAILABLE in a limited amount on first mortgages, good improved residential property. The Royal Trust Company, Belmont House, Victoria.

MONEY TO LOAN
ON IMPROVED PROPERTY AT LOWEST rates. Building loans accepted.
HEISTERMAN, FORMAN & CO.
608 View Street Phone 55

32 WANTED TO BORROW

MONEY WANTED—WE HAVE FOR disposal some very choice first mortgages of $400, $500, $750, $1,000, $1,500 and $2,000, respectively, at the current rate of interest. If you have idle funds we shall be very pleased to show you our offerings. P. R. Brown & Sons, Ltd., 1112 Broad Street. Phone 1076.

36 HALLS TO RENT

TO RENT—LIGHT, STEAM-HEATED hall, central, suitable for studio, class work, etc. Phone 2657X.

37 MISCELLANEOUS

AUTO TRUNKS BUILT TO FIT YOUR car. Loose covers for cars a specialty. Furniture repairs and upholstery. Victoria Auto Trunk Works, 2013 Oak Bay Avenue. Phone 9186.

ALL YOUR TRASH WILL BRING YOU cash, such as rags, bottles, also tools, stoves, furniture, or anything else. We call anywhere and pay best prices. Phone 6186.

DEAFNESS, CATARRH, HEAD NOISES. Simple remedy which gave permanent relief gladly explained free to any sufferer. Write "Aural," 180 Birkbeck Road, Beckenham, Kent, England.

ESTABLISHED 1906
MAILING LISTS—We have three selected mailing lists of Victoria and can procure mailing lists of wealthy residents of Vancouver, Seattle, Tacoma, Portland, San Francisco, Los Angeles and Pasadena, etc.
We Plan, Prepare and Complete Mail and Newspaper Advertising
NEWTON ADVERTISING AGENCY
804 Fort Street Phone 1815

SAWS, ALL KINDS, FILED, SET, gummed, etc. Phone W. Emery, 1587 Gladstone Avenue.

38 TO RENT—MISCELLANEOUS

FOR THE DUCK SHOOTING—COMFORTABLY furnished shack with stove, on the flats of Cowichan Bay. Garage. Apply Buena Vista Hotel, Cowichan Bay.

40 FOR SALE, MISCELLANEOUS

40C FUEL

100 LBS SACK COAL, 75c, DELIVERED. Phone 137 or 138.

40D FURNITURE

ALMOST NEW CHEST OF DRAWERS and dressing table, a good sideboard. 750 Burdett Ave.

FOR SALE — DINING-ROOM TABLE and chairs, drophead sewing machine, leather couch, wicker chairs, boy's violin, small tables, kitchen rocker, cream bedroom suite (2 pieces). No dealers. Phone 7992L.

FOR SALE—ANTIQUE OAK SETTEE and Adam chair, several paintings and a Bovery print. Phone 4151Y.

WE SELL TO SATISFY
British Furniture Mart 745-747 Fort St.

8-PIECE DINING-ROOM SUITE, NEARLY new, cheap for cash. Box 3939, Colonist.

40E MUSICAL INSTRUMENTS

ALMOST NEW HEINTZMAN CABINET grand piano and bench; cost $700. Sacrifice for cash. Phone 8976L.

EDISON GRAMOPHONE, WITH 25 RECORDS, $20. Apply 619 Bay Street, or phone 4207R.

FOR SALE — FIRST-CLASS GRAND piano, in period design, bench to match. Sacrifice for cash, $578. Box 3943, Colonist.

FOR SALE—PIANO, SPLENDID CONDITION. 842 View Street.

NEW LUDWIG DRUM OUTFIT, COMPLETE, $65.50. George's Music Store, 709 Pandora Avenue. Phone 3576.

SPECIAL PIANO BARGAIN
THIS SPLENDID PRACTICE PIANO IS just the thing with which to start the child on a musical education. In fine walnut case, price, with stool,
$135
Convenient Terms Arranged
DAVIS & KING, LTD.
717 Fort St. Phone 711

40F RADIO

BALKITE A AND B ELIMINATOR FOR sale, cheap. Phone 2398.

ELECTRIC RADIOS FOR HIRE, BY THE week or month. 881 Johnson Street, phone 735.

E FLAT ALTO SAXOPHONE, $5 DOWN, $5 per month, $85; also secondhand radio sets, as new, cheap. Phone 1949. Belmont Radio Service, 785A Yates Street.

EXPERT RADIO SERVICE. ALL TYPES and models of radio sets repaired. Silver-Marshall Service Station; operator, E. P. Siddall, 320 Moss St. Phone 2396.

40 FOR SALE, MISCELLANEOUS (Continued)

NORTHERN ELECTRIC 8-TUBE SUPERheterodyne, with all new tubes and batteries, choice of two speakers; a snap for $55. Phone 6495L.

RADIO SETS REPAIRED, MODERNIZED or built to order, aerials erected; satisfaction guaranteed. W. H. Brakss. Phone 4133Y.

RADIOLA 33, USED TWO WEEKS, only $95. Victory Cycle Works, 581 Johnson Street.

USED ONE MONTH—SCREEN GRID lowboy; sacrifice $140. Phone 7762X.

RADIO SNAPS
WALNUT RADIO CABINET, WITH space for built-in speaker $47.50
DE FOREST-CROSLEY TRIRDYN, complete with batteries and speaker $27.50
FIVE-TUBE SPLITDORF, all electric, console, complete, regular $265, for $124.75
RADIO-LECTRIC, LTD.
635 Fort Street Phone 3111

RADIO SPECIALS
1 ONLY, MOHAWK LYRIC TEN-TUBE CONSOLE. Regular $285. Now $240
1 ONLY, STEWART-WARNER COMBINATION DEMONSTRATOR. Regular $371. Now $325
MURPHY ELECTRIC CO.
732 Yates Street Phone 120

40K BICYCLES AND MOTORCYCLES

IT'S EASY TO OWN A BICYCLE—$5 down and $5 per month. Expert bicycle repairs: thirty years' experience. Victory Cycle Works, 581 Johnson Street. Phone 735.

SPECIAL STUDDED CORD TIRES, $2.25. New C.C.M., Parason, Juvenile, B.S.A., and good rebuilt bicycles. To clear, wagons, skooters, kiddie cars, etc. Hockey sticks and pucks. Skates ground. Phone 7998. B. J. Smith, opposite Hudson's Bay.

40L STOVES AND RANGES

CIRCULATING HEATERS FROM $14.50; Quebecs, $15; airtights, all sizes. Carter's Stove Store, 622 Fort Street, phone 3183.

FOR SALE, CHEAP—NEW ELECTRIC range. Moffat, cost $120. Phone 3367Y.

FURNACES, FROM $76 UP. GENERAL REPAIRS, CIRCULATORS AND HEATERS. WATSON & McGREGOR, PHONE 745.

FURNACE SMOKE PIPE, EXTRA heavy, 24-gauge copper bearing, galvanized steel. B.C. Hardware, 718 Fort Street. Phone 83.

FRENCH STEEL RANGE, THREE OVENS, in good condition, boiler and coil. Apply 460 Superior St.

RANGE CASTINGS FOR ALL MAKES of ranges. B.C. Hardware, 718 Fort St.

RANGES—$2 PER WEEK. PHONE 4689. 715 Pandora Avenue. Sole agents for Findlay Ranges. McClary repairs.

SAFETY SCREEN ATTACHMENT SELLING, 715 Pandora Avenue. For practical demonstration phone 3428L.

40O FARM IMPLEMENTS

KIRSTIN STUMP PULLER, ONE-MAN drum type, complete with cables; Model 18, catalogue price over $400, will sell $200 or nearest offer. Almost new. Particulars, write Box 819, Parksville, B.C.

40X MISCELLANEOUS

APPLES—GOOD QUALITY JONATHAN and Baldwin, $3.50 per sack (2 boxes). Smaller apples, $1.75; 15c extra for delivery. Tanner Bros., Centre Road, Keating. Phone Keating 25.

ALL BLACK SOIL, CLAY, MANURE, rock, cinders; delivered. Phone 106.

ALL MAKES VACUUM CLEANERS REPAIRED. 716 Yates. Phone 632.

BLACK GARDEN LOAM, CLAY, SAND, cinders, gravel, manure, delivered anywhere. Hauling, grading, fencing, etc. Phone 7225L2.

INSURE AGAINST
BURGLARS
OR PETTY THIEVES
RATE: $5.10 FOR $1,200 INSURANCE
Reliable British Company
For Particulars See
EMPIRE REALTY CO., LTD.
737 Fort Street Phone 2251

BOATS, LADDERS, PARK SWINGS, dog kennels, chicken houses. Jones Bros., 627 Fort Street. Phone 1692.

BOOKS! BOOKS! BOOKS! THOUSANDS to select from at the British Furniture Mart, 745-747 Fort Street.

BURN ROCKGAS—COOKING, LIGHTING, HEATING. ANYWHERE. 505 YATES STREET.

BABY BUGGY, DEEP, ENGLISH, NEW style, excellent condition. Phone 2775R.

BILLIARD TABLE, RILEY, BIRMINGHAM, half size, cues and balls, $45. Phone 3708.

DROPHEAD SINGER ROTARY SEWING machine, like new. Phone 2087O.

FOR SALE—UNDERWOOD NO. 4 TYPEWRITER, perfect condition, $40. Phone 4540L.

FOR SALE—A WILSHIRE I-ON-A-CO. Phone 3048Y.

FOR SALE—ZENITH WASHING MACHINE, practically new. Phone 8887.

GOOD BEDS, WALNUT FINISH, WITH coil springs. Apply Strathcona Hotel.

HIGH TEST JERSEY MILK, BURNSIDE and Gorge district. Phone 2854Y.

ONE FIREPROOF SAFE, IN GOOD order. Apply Waites Key Shop, 1411 Douglas Street.

PUMP GUN, REMINGTON, 12-GAUGE, $23.50; rifle, 25-22 cal., $7.50; field glasses, $8.75; genuine Lemaire prism 8-power glasses, $27.50; marine telescope, $7.50; beautifully inlaid Kohner accordion, $35; set drawing instruments, $4.50, 4, 5, and 6-tube radios, $17.50 each; bicycles, with new tires, $12.50; racing bicycles, $27.50; new 201A radio tubes, $1.50; 6-volt storage batteries, $7.50; spectacles to fit any sight, $3.75, late style. Jacob Aaronson's New and Second-Hand Store, 581 Johnson Street. Phone 725. Opposite Red Cross Workshop.

STOVES AND RANGES, MANY MAKES. We repair and install coils, waterfronts, parts, boilers, etc. Southall's Stove Exchange, 752 Fort Street. Phone 4239.

5 POUNDS OF SCOTCH AND BUDWEISER malt, 1 packet hops, 2 lbs. Demerara sugar, 1 yeast cake—all for $1. Delivered anywhere. Hill's Grocery. Phone 137 or 138.

Estd. 1906 Oldest Advt. Agency in B.C.
"Advertising is to business as steam is to machinery"
MAIL & NEWSPAPER ADVERTISING IS OUR BUSINESS
It costs money to advertise
It costs money not to advertise—take your choice
We plan, prepare and complete mail and newspaper advertising, do mimeographing, multigraphing and have reliable mailing lists.
NEWTON ADVERTISING AGENCY
Mail and Newspaper Advertising. Multigraph and Mimeograph Circular Letters and Postcards. Addressing. Mailing. Mail Advertising Planned, Printed and Mailed.
Suite 1, 804 Fort Street Phone 1815

41 WANTED—MISCELLANEOUS

ANTIQUES, OLD GOLD, DIAMONDS. Best cash prices. Strictly confidential. Rose, 1812 Government Street.

ABSOLUTELY HIGHEST PRICES PAID for rags, bottles, tools, stoves, furniture, or anything you wish to dispose of. We call anywhere, any time. Phone 6186.

41 WANTED—MISCELLANEOUS (Continued)

CORDWOOD CUTTERS WHO CAN supply bolts suitable for staves please write Mr. M. L. Sweeney, Canadian Western Cooperage, Ltd., Vancouver, B.C.

MRS. JOWITT, 821 FORT STREET, buys and sells ladies' and gents' high-class discarded clothing, antiques of all descriptions. Best prices paid. Phone 2134.

MAYTAG WASHING MACHINE, ELECTRIC, latest type. Box 3066, Colonist.

ODDY'S, 857 FORT STREET—WE BUY good class furniture, china, silver, old jewelry and brassware. Good prices paid. Phone 2653.

PHONE 401—WE BUY GOOD DISCARDED clothing, household linen, china, silverware, jewelry. Best prices paid. We call. Shaw & Co., 735 Fort Street.

PHONE 6186—WE PAY BEST PRICES for bottles, rags, tools, stoves, furniture, or anything else you wish to dispose of. We call anywhere, any time. Try us.

RAGS, BOTTLES, STOVES, JUNK bought; basements cleaned. Phone 8078L.

VICTORIA JUNK AGENCY CO.
1316 Wharf St. Phone 1336
Largest buyers of metals, sacks, iron, rags, bottles, pipe, machinery, tools and furniture. Phone calls promptly attended to anywhere.

WANTED—SIX-HOLE RANGE, WITH coil. Phone 5036L2.

WANTED TO HIRE FOR SHORT TIME, two showcases, about 3 ft. by 2 ft. 8 ins., or 1 case, 8 ft. by 2 ft. 8 ins. Phone P. E. Boulter, 7862X1.

WANTED—SECOND-HAND FURNITURE, antiques, sporting goods, etc. Call promptly attended to 734 Fort. Phone 8141.

WE BUY JUNK OF ALL DESCRIPTIONS. Stoves, heaters, tools, furniture, etc. Phone 1484, our men call. Star Junk Co., 560 Johnson Street.

WE CALL AND COLLECT WASTE paper. Phone 7343L. 811 Johnson.

47 ROOM AND BOARD

ABERDEEN HOTEL, 941 McCLURE. Transient and residential, central. Running water in rooms. Phone 1018O.

COMFORTABLE ROOMS; BOARD OPTIONAL; private family; James Bay district. Phone 8097L.

COMFORTABLE WARM HOME FOR RETIRED or elderly gentleman, 428 Vancouver Street. Phone 7692R.

SMALL, CHARMING HOTEL, OSBORNE Court, 817 McClure Street. Miss Ewing. Tel. 2972.

$7 WEEK—ROOM AND BOARD. 729 Pisgard Street. Phone 4049X.

49 ROOMS TO RENT

49A FURNISHED

A LADY LIVING ALONE WOULD RENT bedroom, with use of kitchen and dining-room; quiet location. Phone 7074L.

BROADWAY ROOMS, 1912½ BROAD. Clean; 75c night up, $2.50 week up.

CECIL HOTEL
1233 BLANSHARD STREET
BRIGHT, comfortable modern rooms and bath. Reasonable rates. Phone 1218O.

FURNISHED ROOMS, WITH KITCHENETTES. 1124 Fort Street.

FURNISHED BED-SITTING-ROOM, light cooking; garage. Phone 5021Y.

ONE, TWO OR THREE CLEAN FURNISHED rooms, light, gas, hot water; reasonable. 211 Quebec St.

RITZ HOTEL, 710 FORT STREET—COMFORTABLE, fully modern rooms, housekeeping rooms, suites. Phone 51.

NEXT DOOR TO EVERYTHING IN TOWN
STOP WITH US WHEN VISITING VICTORIA. If you are looking for a permanent residence, you won't find anything to X L "Beverley Hotel Apartments," 724 Yates Street, with its steam heat, hot water and elevator service. Free gas in light housekeeping rooms and suites. Single bedrooms and housekeeping rooms from $4 week.
Managed by J. A. Griffith Phone 2992

51 HOUSEKEEPING ROOMS TO RENT

51A FURNISHED

AT 919 VANCOUVER STREET, SUITE with water and rooms. No radios.

AT 648 YATES — HOUSEKEEPING room; most central location in town.

COMFORTABLE HOUSEKEEPING rooms. 1208 Yates Street.

DELHI HOTEL—HOUSEKEEPING AND single rooms. 617 Yates Street. Mrs. Skelton.

FURNISHED HOUSEKEEPING ROOMS—$8 month and up. 1036 Hillside.

FURNISHED AND UNFURNISHED housekeeping rooms, garage, large garden. Phone 4489.

VISITOR OR RESIDENT
HOMEFINDERS ARE HERE TO SERVE YOU. If you want a room, a flat, a house, furnished or unfurnished, or if you want board or lodging, consult HOMEFINDERS, THE SPECIALISTS. HOMEFINDERS has the cream of the listings and specialises in this business. No buying or selling of property.
UNIQUE IN THE CITY OF VICTORIA
Your Comfort Our Specialty
ADDRESS:
310 BANK OF TORONTO BLDG.
PHONE 2784

LOW RENT—BEDROOM AND KITCHEN for 2 persons. 819 Bay Street.

ST. FRANCIS HOTEL, 554 YATES—Single or suites. Phone 4484.

53 FLATS AND APARTMENTS TO RENT

AT THE KINGSTON, FURNISHED suite to rent. 919 Pandora.

A SUNNY, WELL-HEATED SUITE. 340 Linden Ave.

AT OCTOBER MANSIONS — UNFURNISHED suite, vacant February 1. Phone 2332.

AT MODERATE RENTS, NICELY FURNISHED suites. LeRoy Apartments, 903 Montreal.

A COSY FURNISHED THREE-ROOM apartment (two bedrooms), sleeping porch, close in. Apply 1251 Pandora Ave. Phone 4703L.

A SELF-CONTAINED SUITE, CENTRAL. Phone 7893R.

AT BELWIL APTS.—BRIGHT ONE, TWO or three-room suites. Phone 3584O.

A FURNISHED APARTMENT, KITCHEN and bedroom. Close to High School. Phone 4703L.

CARLTON APTS., 711 PANDORA—FURNISHED suites, housekeeping rooms.

CYN-DO-MYR—LARGEST AND BEST furnished apartments in the city. Separate entrance. 425 Michigan. Ph. 7652R.

FURNISHED SUITE, $45 PER MONTH. Phone 6628R.

FURNISHED AND UNFURNISHED suites, fireplace, furnace, garage. 1242 Fort Street.

FULLY MODERN, NEWLY DECORATED two-room furnished suites, garage, $20 per month, including light and water. Marnard's Bungalow Court, 785 Hillside Avenue.

FOUR-ROOM UNFURNISHED HEATED Apt., now vacant. 1619 Camosun St.

MARINE CHALET, OAK BAY, VICTORIA'S finest apartments. Phone 2756.

NICELY FURNISHED 3-ROOM APARTMENT, heated, 9 minutes Hudson's Bay, rent reasonable. 800 Gorge Road.

NEW, WARM, FURNISHED 2-ROOM suite, with bath and garage. Apply Shell Station, Gorge Road, near Government.

NICELY FURNISHED SUITE, PRIVATE bath, adults, $35. Mrs. Brooke, 1210 Fort.

RICHMOND COURT — WARM, SUNNY, furnished housekeeping suite, immediate possession. See Janitor.

SCOTT APARTMENTS
Furnished and Unfurnished Suites

UNFURNISHED 3-ROOMED FLAT FOR rent, near car and beach, Fairfield. Phone 2576Y.

55 HOUSES TO RENT

55A FURNISHED

1365 ALEXANDRA, 6 ROOMS, 4 BEDROOMS $75.00
449 Moss, 7 rooms, 3 bedrooms, garage 40.00
2351 Quadra, 6 rooms, 2 bed, garage 40.00
1423 Fernwood, 10 rooms, 5 bedrooms, garage 50.00
1019 Bank, 7 rooms, 4 bedrooms 27.50
HEISTERMAN, FORMAN & COMPANY
Phone 55

FOR RENT — SIX-ROOM MODERN house, three bedrooms, partly furnished, possession February 1, rent $25. Phone 3209.

HOUSES, FURNISHED OR UNFURNISHED, for rent or for sale, on easy terms. Fred M. Russell, 112 Pemberton.

55B UNFURNISHED

317 SIMCOE ST.—FIVE ROOMS, two bedrooms, good condition. $25.00
495 DUPPLIN RD.—Five rooms, two bedrooms, vacant February 4 .... 15.00
1067 ARGYLE ST.—Five rooms, two bedrooms, newly decorated 20.00
1929 ASH ST.—Seven rooms, three bedrooms; furnace 22.50
21 OLYMPIAN AVE.—Seven rooms, three bedrooms, hot air furnace, now available 40.00
PEMBERTON & SON
625 Fort Street Phone 380

1419 HARRISON ST., 7 ROOMS, 4 bedrooms $37.50
449 Moss Street, 7 rooms, 3 bedrooms, garage $40.00
2351 Quadra Street, 6 rooms, 2 bedrooms, garage $40.00
1423 Fernwood, 10 rooms, 5 bedrooms, garage $50.00
HEISTERMAN, FORMAN & COMPANY
PHONE 55

COTTAGE FOR RENT, 1472 FORT ST. Apply 124 Rendall Street.

FOR RENT — FIVE-ROOM MODERN bungalow, near St. Margaret's School, immediate possession; rent $25. Phone 3308.

FOR RENT — NEAR SIDNEY, FOUR-room modern bungalow, garage, $20 per month. Corner East Saanich Highway and Breeds Crossroad. Phone 2208.

JAMES BAY, WITHIN EASY WALKING distance of town, close to the park and sea, a thoroughly modern house of seven rooms, one bedroom and bathroom downstairs, three bedrooms upstairs. Excellent furnace and open fireplace. Glassed-in veranda, gas connection, garage. Now available! Rent $40 per month.
J. A. WALKER & CO., LTD.
1105 Government St. Phone 1488

HOUSE, ATTRACTIVE, SIX ROOMS and finished attic, Duchess Street, $30. Phone 7131L.

MODERN FIVE-ROOM BUNGALOW AND garage. 2714 Blackwood Ave. Phone 6391X.

MODERN NINE-ROOM HOUSE, WITH garage, suitable for rooming-house, $35 month. 1119 Princess Avenue.

TO RENT — SEVEN-ROOMED MODERN house, adults, St. Patrick Street, near car; $45. Phone 1492Y.

TO RENT — SEVEN-ROOMED HOUSE and garage at 964 Island Road, Oak Bay, $40. Apply Foot & Manser, Bank of Nova Scotia Building. Phone 315.

9 ROOMS, LARGE ELECTRIC RANGE, hot water heater, good heating furnace. House in beautiful condition, clean as a pin. Three large lots. 1027 Lyall Street. Rent $50 a month. The Griffith Co. Phone 1462.

6 ROOMS, MODERN, FOUL BAY; $28.50. Six rooms, modern; Fairfield, furnace, $35. Four-room new bungalow, Hillside, garage, $35. Six rooms, James Bay; furnace, garage, $30. Splendid home, Ivy Street; oak floors, hot-water heating, furnace; $40. Rosevear & Gordon, 212 Union Bldg. Phone 5900.

912 ST. PATRICK STREET
8 ROOMS; four bedrooms, sunroom, wiring for electric range, hot-water heating, two bathrooms. Chinaman's room and bathroom in basement. Garage. Three lots, good garden, tennis court. Now available for rent at $70 per month.
PEMBERTON & SON
625 Fort Street Phone 288

NORTH QUADRA
5-ROOM BUNGALOW, GARAGE, $40; Oak Bay Avenue, 8 rooms, $25. Saanich, 2½ acres, modern bungalow.
J. N. HOLLAND, 208 PEMBERTON BLK.

5 ROOMS, MODERN, MT. TOLMIE, $20 month. Clark Realty. 639 Yates.

57 WANTED TO RENT HOUSES

57A FURNISHED

WANTED FOR RESPONSIBLE CLIENTS, well-furnished small house with three bedrooms, Oak Bay preferred, for several months. Real estate department, the Royal Trust Company, Belmont House, Victoria.

WANTED—FURNISHED HOUSE WITH four bedrooms, Fairfield preferred. Gillespie, Hart & Co., Ltd. Phone 2040.

57B UNFURNISHED

WANTED TO RENT—HOUSE OF TEN or more rooms, in Oak Bay, suitable for boarding school. Box 2074, Colonist.

WE HAVE A WAITING LIST OF TENANTS for unfurnished houses in all parts of the city. List with us for immediate results. P. R. Brown & Sons, Ltd., 1112 Broad Street. Phone 1076.

63 POULTRY AND LIVESTOCK

63A POULTRY AND SUPPLIES

FOR FRESH-KILLED POULTRY, turkeys, capons, squabs, chicken and fowl see me. Also 150 laying Wyandotte pullets for sale. Robert Day, 846 Cormorant St. Phone 1917.

WANTED—GOOD WYANDOTTE YEARLING hens and cockerels. State price. Box 2938, Colonist.

S. LEGHORN HENS FOR SALE. PHONE 8578L, between 8 and 9 a.m.

63C CATTLE

WILL PAY TOP PRICES FOR BEEF cows and veal calves. F. Hubbard, phone 483R.

63F DOGS

BEAUTIFUL HEALTHY MALE SPITZ puppies. 988L.

FOR SALE—CHESAPEAKE BAY RETRIEVER pups. Mrs. P. W. Taylor, Deerlope, Sooke, V.I.

63K CANARIES

GENUINE ROLLER CANARIES, SINGERS and buzle-noted ones. 1710 Denman.

64 MACHINERY

FOR SALE—CENTAUR TRACTOR, WITH riding sulky plow, 10-18 in. disc harrows, cultivators, belt pulley, etc.; 2-cylinder Regal engine, high-tension magneto. Box 2703, Colonist.

65 AUTOMOBILES

SPECIAL WINTER REPAIR RATES
A SPECIAL WINTER RATE ON CAR and truck repairs is now in force. Let us pick up, repair and return your car at your convenience.
Wrecking Car Day or Night
ALL WORK GUARANTEED BY A FACTORY EXPERT
BELL-SKILLINGS MOTORS, LTD.
1331 Quadra Street Phones 8991-6428L3

START THE NEW YEAR RIGHT BY installing the standard auto signal on your car. For sale at leading garages.

65A FOR SALE

AUTO SPECIALS—A LATE MODEL 1-ton Ford truck chassis, four-speed transmission, 32 x 6 rear and 30 x 5 front tires, frame lengthened, a real bargain, $200. 1920 Hupmobile touring, in good shape, rebored, $125. Big Six Studebaker seven-passenger, $125. Special Six Studebaker touring, rebored, new tires, $150. Reo speed wagon, $300. Ask for "Mr. Junkie." One set of 1928 Hudson balloon wheels and tires, 31 x 600. Two-ton Timken rear-ends. Truck engines. Also boat engines from $35 up.
PACIFIC AUTO WRECKING CO., LTD.
837 View Street Phone 2236

AUTO BARGAINS—LATE CADILLAC coach, $650; 1923 Ford, a beauty by Henry, $80; Hudson sport touring glass-mobile, Winter top, $350; Four-door Essex sedan, $175; 1920 Chevrolet touring, $125. Repairs a specialty. Empress Garage, 917 Government Street.

BURST RADIATORS, CYLINDER HEADS, etc. We have good used ones at a real saving. All makes and models. A job lot purchase of new accessories enables us to offer at real bargain prices: Heaters, Ford foot accelerators, $1; combination tail, stop and back-up lights, $2.50; anti-draft mats for Fords, 25c a set; oil gauge outfits for Ford Model "A" complete, $2; rubber pedal pads for Model "A" Fords, 50c a set; rubber distributor covers for all cars, keep the rain out, 25c. Other bargains too numerous to mention.
W. FRANK CAMERON
TRUCK AND AUTO WRECKING
843-853 View Street Phone 1980

65 AUTOMOBILES (Continued)

$300 DOWN—OLDSMOBILE, 1929 2-DOOR SEDAN, with new licence; owner leaving country $975
$95 DOWN—STUDEBAKER LIGHT "6," 4-DOOR SEDAN, with new licence, new tire, etc. $335
$300 DOWN—OLDSMOBILE 4-DOOR SEDAN, cannot be told from new $1100
$200 DOWN—WHIPPET "6" 2-DOOR SEDAN, with new licence $585
$50 DOWN—STUDEBAKER SPECIAL "6" TOURING $250
$300 DOWN—PONTIAC 4-DOOR SEDAN, with new licence $720
$15 FULL PRICE—FORD TOURING $15
$35 DOWN—CHEVROLET "490" TOURING, with new licence $75
MASTERS MOTOR CO., LTD.
809 Yates St. Phone 373
Next Capitol Theatre

BARGAIN—1929 ESSEX TOWN SEDAN, for quick sale, $875. Run 5,500 miles. Private owner leaving town. Phone 5452Y.

CHEVROLET SEDAN, 1930 LICENCE, good running order, nearest offer to $200 cash. 1040 between 12 and 1.

FOR SALE—1926 FORD TOURING, IN good condition, price $160. Phone 7510L2.

FOR SALE — BARGAIN — 1929 FORD Tudor Sedan, run only 1,000 miles, good as new, $600, terms to reliable person. Box 4004, Colonist, or phone 8152Y. Thursday evening.

FORD BUG, JUST OVERHAULED, IN good shape, snap, $36. Norman Hirst Garage, 2220 Douglas, corner Queens. Phone 1738.

FOR SALE—CHEVROLET FOUR-DOOR sedan, 1922. Phone 7719L.

FOR SALE—1925 FORD COUPE, RUCKSTELL axle, A-1, $200. Phone 2110R.

FEDERAL TRUCKS, CAMERON MOTOR Co., local distributors. Corner View and Vancouver. Phone 4622.

IF YOU ARE LOOKING FOR A GOOD comfortable cabriolet with rumble seat, we have a good buy at $1200
PAIGE 6-72 CABRIOLET, low mileage and good rubber, easy to handle and lots of power. Has Lovejoy shock absorbers all round.
AUBURN MOTORS, LTD.
Phone 8227

LATE MODEL CLOSED-IN CARS bought for cash. Thos. Plimley, Ltd. Box 669.

A USED CAR SALE
THAT MEANS BUSINESS

TOO MANY CARS. Therefore we have cut $50, $100 to $200 off many of them—made the prices so attractive that used car buyers can't afford to ignore them. Ask to be shown these special values.

1925 HUDSON COACH
This car has been used but very little. A1 order. A car that can't be duplicated at this special price $575

1926 NASH SEDAN
Four-Door Sedan, Advanced Six model. Perfect in every respect $1200

1928 NASH SEDAN
Special Six model. A far better value than a new car at this price $1675

LIGHT CAR SNAPS
1920 FORD TOURING $225
1920 CHEVROLET TOURING $425
1927 CHEVROLET COACH $600
1927 CHRYSLER SEDAN $700
1926 MOON COACH $750
1926 FORD COUPE $350
Open Evenings

BEGG MOTOR CO., LIMITED
Yates at Quadra Street
Authorized Dealers for Cadillac, La Salle, Nash and Chevrolet Cars

WE WISH EVERYONE ON VANCOUVER ISLAND KNEW THE MONEY THEY WOULD SAVE AND THE SATISFACTION THEY WOULD HAVE BY OWNING AN H. A. DAVIE, LTD., USED CAR
1928 DODGE SEDAN—A Victory Six in beautiful condition. Covered by new car guarantee $1050
1925 PACKARD SEDAN—A 5-passenger, in first-class condition. Completely equipped and fully guaranteed $1400
1920 FORD 1-TON TRUCK—Worm drive, with Ruckstall axle, cab and platform body. All in first-class condition $175
Assortment of Others
Open and Closed Types
H. A. DAVIE, LTD.
McLaughlin-Buick and Marquette Cars
G.M.C. Trucks
860 Yates St. 951 Johnson St.
Phone 6900

USED TRUCKS
WHITE, MODEL 15, IN REAL good condition $425
FEDERAL, 1½-TON, pneumatic tires, cab and windshield, mechanically O.K. $575
CONSOLIDATED MOTORS (VICTORIA), LIMITED.
866 Yates St. Phone 998
Open Evenings

STUDEBAKER'S NEW DYNAMIC ERSKINE
JAMESON'S USED CARS ARE FULLY GUARANTEED
740 Broughton St. Phone 2246
OUR SPECIAL FOR THIS WEEK IS A 1928 Studebaker Commander 8 Regal Sedan with new car guarantee, present market value $1,800, reduced to $995
1926 Hudson 7-Passenger Sedan, fully guaranteed $995
1926 Studebaker Dictator sedan, fully guaranteed $695
1928 Chevrolet Sedan, fully guaranteed, for only $645
JAMESON MOTORS, LTD.
740 Broughton St.

1927 FORD TUDOR SEDAN, FIRST-class condition throughout. Good closed transportation at the right price $385

1926 ESSEX COACH, first-class shape, new rubber. An economical, comfortable closed car at a bargain price $385

BUICK MASTER "6" 5-PASS. TOURING, disc wheels, 4-wheel brakes, new rubber, upholstery, side-curtains, top and paint like new, mechanically perfect. A snappy-looking touring car for $385

1927 CHRYSLER "50" SEDAN. Good paint, natural wood wheels, perfect mechanical condition; 1930 licence. A really good buy in a snappy sedan $685

THE MOTOR HOUSE (VICTORIA), LTD.
Phone 443 Corner Yates and Vancouver
Distributors for De Soto "8," De Soto "6" and Fargo Commercial Cars

THESE CARS AND TRUCKS AT VERY LOW PRICES FOR 1930

1926 DODGE screen delivery, 1927 1½-ton Federal-Knight, 1927 Velie sedan, 1925 Ford coupe, 1922 Studebaker Big Six, 1925 Ford delivery, 1923 Hudson sedan. Parts for all makes of trucks, wheels, axles, rear-ends, transmissions—60 per cent off new price list. See Clarke first and save your money.
CLARKE'S GARAGE
831 View Street

CARS OF MERIT
GRAHAM-PAIGE SERIES 614, 4-SPEED.
PONTIAC 2-DOOR SEDAN.
BUICK MASTER SIX (Glass Enclosures).
WAIT AND SEE OUR NEW 1930 PONTIAC
McRAE, MELDRAM MOTORS, LTD.
933 Yates Street
Oakland Phone 1692 Pontiac

A Mart for Busy Readers—House and Business Property for Sale and Exchange

65 AUTOMOBILES (Continued)

WEDNESDAY'S SPECIALS

1928 FORD TUDOR **$298**

1927 FORD FORDOR **$395**

BUICK SEDAN Seven-Passenger **$400**

NATIONAL MOTOR CO., LTD
919 Yates Street
THE HOME OF FORD
Open Evenings Phone 4900

THE NEW ESSEX CHALLENGER
1930
WILL BE ON DISPLAY
IN OUR SHOWROOMS
FROM SATURDAY, JANUARY 25

OUR PRESENT STOCK OF USED CARS IS SELLING AT CUT PRICES
It is your opportunity—Act on that impulse and come in and see them today.

CHEVROLET COACHES, 1926-1927
ESSEX COACHES, 1924-1926-1927
ESSEX SUPER-SIX SEDANS, 1928
HUDSON COUPE, 1929
FORD COUPES, 1923-1925
FORD TUDOR, 1926

Forty to choose from.

A. W. CARTER, LIMITED
The Great Hudson Eight
The New Essex Challenger
931 Yates Street Phone 980

EVE BROTHERS, LTD.
PHONE 2552

USED CARS THAT HAVE BEEN THOROUGHLY OVERHAULED AND YOUR GAIN AND THE OTHER FELLOW'S LOSS.

PACKARD SEDAN, 1926—This beautiful automobile has had the very best of care. Mechanically perfect; good tires. Price ... **$1500**

CLEVELAND TOURING, 1926—Here is one of the few opportunities. A nice little car in good condition throughout. One-shot oiling system. Price ... **$395**

OVERLAND WHIPPET COUPE, 1927—Has been overhauled, fully guaranteed and now ready to give many thousands of miles good service. Price ... **$535**

ESSEX SEDAN, 1928—In good mechanical condition; tires and paint good. Try this car out before you buy. Price ... **$800**

STAR TOURING, 1927—This little Star has had the very best of cars by the original owner and the price is right. Price ... **$550**

EVE BROTHERS, LTD.
Distributors Graham-Paige Motor Cars
Fort Street

TODAY'S BEST BUY
SAVE — $ $ $ $ $ $ $ $ — SAVE

PLIMLEY—
PLYMOUTH COUPE, 1928 LATE MODEL. A businessman's coupe, leather upholstery, original Duco in new-car condition; mechanically perfect and a big depreciation from new-car list. By comparison this used car is an outstanding bargain. Today's best buy for ... **$815**

OTHER GOOD BUYS

PLIMLEY—
FORD MODEL "A" PHAETON, 1928—In exceptionally fine condition, a total mileage of just over 9,000, snug-fitting side curtains, original tires as new. It isn't often that we have a car in such good condition which we can sell so low in price ... **$585**

PLIMLEY—
CHEVROLET TOURING, LATE 1926 MODEL SUPERIOR—Splendid running order, upholstery and exterior finish as new. A car at a third of its original price with 65% of the original mileage left. Call in and see it ... **$385**

FOR THIS COLD WEATHER
CLOSED IN CARS
RELIABLE
TRANSPORTATION
FROM
$50
UP
EASY TERMS
TO RESPONSIBLE PARTIES!
"ASK ANY PLIMLEY USED CAR OWNER"

PHONE 697, 698 1010 YATES ST.
THOS. PLIMLEY, LTD.

GUARANTEED USED CARS

WHEN YOU BUY A USED CAR here you are assured the protection of our generous USED CAR WARRANTY.

TODAY'S VALUES

1925 DODGE BROTHERS' SPECIAL TOURING, in exceptionally fine condition. Just like new. Two new tires on rear. Oversize balloon tires, disc wheels, bumpers front and rear, full set snug-fitting side curtains and complete tool kit. Also snappy Duco finish.

1926 CHRYSLER "70" COACH, very fine shape. Has famous four-wheel hydraulic brakes, bumpers front and rear, trunk rack, etc. Very quiet and sweet running motor. A beautiful car you will be proud to own. Guaranteed ... **$800**

1923 DODGE BROTHERS COUPE equipped with disc wheels, automatic windshield swipe. Motor quiet and powerful. Very good rubber. Upholstery in blue Spanish leather. Long racy lines. Guaranteed ... **$350**

1926 FORD TOURING, running perfectly. Previous owner gave this car very good care. Completely equipped and priced to sell at ... **$225**

Open Evenings
A. E. HUMPHRIES MOTORS, LTD.
Phone 479 925 Yates St.

1929 MODEL DE SOTO SEDAN; DONE about 2,000 miles; A1 condition. Apply Box 4002, Colonist.

65B WANTED

USED CARS BOUGHT AND EXchanged. Masters Motor Co., Ltd.

69 BUSINESS OPPORTUNITIES

AN OPPORTUNITY FOR GOOD PLUMBer and repair man. I have to sell my old established plumbing and repair business on account of ill health. Very good connections. Apply 1609 Gladstone Avenue, phone 4703L.

ARE YOU LOOKING FOR A BUSINESS? We can supply your need. Big or small, of every description. Our experience qualifies us to help you.
GOODLAKE, WEBB & SUTHERLAND, LIMITED.
118 Pemberton Bldg. Phone 9200

FOR SALE, LEASE OR TRADE

APARTMENT BLOCK, IDEALLY LOcated, exceptionally well built. Oil-o-Matic heating. Probably the best revenue-producer in town.
BRANSON, BROWN & CO., LTD
Phone 5600 Central Bldg.

FOR SALE — SMALL SAWMILL, GOOD condition, at Happy Valley, C.N.R. Mile Twelve, near Victoria. Owner at mill Saturday p.m., Sunday a.m., November 24, otherwise communicate Dr. Barker, 416 Green Building, Seattle.

OWING TO SICKNESS, LADY SACRIfices hairdressing parlor, close in. $300. Phone 1396.

69 BUSINESS OPPORTUNITIES (Continued)

$5,000 NET YEARLY
FROM DANDY BUNGALOW COURT. Total price $31,000, half cash. Don't miss this.

APARTMENT BLOCK
$5000 CASH WOULD PUT YOU IN possession of a splendid 12-suite apartment, if you act at once. Let me show you.
J. E. HAMMOND
1311 Douglas St. Phone 1320
c/o Home Realty

70 BOATS AND LAUNCHES

ARMSTRONG BROS.—MARINE WAYS, expert machinists. 134 Kingston Street. Phone 3034.

FISHERMEN — CALL OR WRITE FOR free copy of booklet, "A Message to the Commercial Fishermen of British Columbia," by Ken Richardson. Kach-Mor Manufacturing Co., 446 Railway Street, Vancouver, B.C.

FOR SALE—HULL, 25 FEET LONG, 8 feet beam. W. Lazzar, Milnes Landing.

MOTORBOAT, 30 FT. BY 9 FT., WITH 9-10-h.p. Palmer engine and reverse gear. Cabin 12 ft. long. Boat and engine thoroughly overhauled lately. Price includes 10-ft. round-bottom dinghy.
FOR SALE, $400.
WALTER ADAMS
917 Johnson Street Phone 8771

MARINE ENGINE BUYERS
THE FAMOUS KERMATH MARINE ENGINES, 1 to 6 cylinders, 3 to 200 horsepower.
JAMESON MOTORS, LTD.
Phone 2246 740 Broughton St.
Sole Distributors for Vancouver Island

USED EVINRUDE ENGINES FOR SALE, outboard engine repairs and parts. 3008 Government Street. Phone 6647.

WOLVERINE DIESEL MARINE ENgines, 25 to 150 h.p., four-cycle or two-cycle. Kelvin-Ricardo oil engines, 7 to 60 h.p.; Kelvin gasoline engines, 3 to 30 h.p. Prices on application. G. W. Hale, 1341 Gladstone Avenue.

16-FOOT LAUNCH, PRACTICALLY NEW, Palmer powered, $285. J. Newman, Saanichton.

71 BUSINESS DIRECTORY

AUTO RADIATORS AND FENDERS

AUTO RADIATOR, BODY AND FENDER Specialists. Workmanship that cannot be excelled.
BURGESS BROS.
1209 Quadra Street Phone 2287

BUILDERS AND CARPENTERS

ANYTHING IN BUILDING OR REPAIRS. Phone 1793. Roofing a specialty. T. Thirkell.

CHIMNEY BUILDER

CHIMNEYS, MANTELS, BOILER WORK, cement work. Horspool, phone 3549.

DRYGOODS—WHOLESALE

WHOLESALE DRYGOODS — TURNER, Beeton & Co., Ltd., wholesale drygoods, importers and manufacturers. Men's furnishings, tents, "Big Horn" Brand Shirts, Overalls. Mail orders attended to.

EMBOSSED STATIONERY

PRIVATE STATIONERY, EMBOSSED IN any design or color. The Colonist Commercial Printing Dept. Phone 197.

EXPRESS AND TEAMING

JOSEPH HEANEY, LTD., 1205 WHARF Street and 460 Superior Street; phones 171 and 734. Safe and machinery moving a specialty.

FURS

FURS REMODELED, CLEANED AND repaired; high-class work, moderate charge. Phone 7367R.

FURNITURE MOVING

ABOUT FURNITURE MOVING, PACKing, shipping or storage, see Lamb Storage Co., Ltd., forwarders and distributors. Cut rates on freight to Eastern points. Office phone 1567.

MOVING? THE NEWEST AND LARGEST modern van in the city. Individual covers used. Phone 3420. Stocker's Transfer Co., Ltd.

FLOOR SURFACING

WESTERN FLOOR SURFACING CO.
ANYTHING IN FLOORS — LAYING, sanding, finishing. Estimates free. Address 454 Gorge Road. Phone 6719.

VICTORIA FLOOR SURFACING CO. Laying, surfacing. Shellacked and polished old floors resurfaced and finished. Late of West. Floor Surfacing Co. Ph. 2542.

V.I. HARDWOOD FLOOR CO.
758 Fort Street Phone 7371
VICTORIA'S leading floor specialists. Old floors renovated and finished with electric machines.

LITHOGRAPHING

LITHOGRAPHING — LITHOGRAPHING, engraving and embossing. Nothing too large and nothing too small. Your stationery is your advance agent. Our work is unequalled west of Toronto. The Colonist Printing & Publishing Co., Ltd.

ORGANIZATIONS

BRITANNIA BRANCH, CANADIAN Legion, B.E.S.L., general meeting, first Tuesday every month.

CLUB'S GENERAL MEETING, THIRD Thursday, 6.30 p.m., Army and Navy Veterans.

PUBLIC STENOGRAPHER

ETHEL SEYMOUR, 207 CAMPBELL Building, Douglas Street. Phone 2901. Authors' manuscript, law and general. Strictly confidential.

PRINTING

WHY SEND YOUR PRINTING ORDERS East, when you can get them done better, quicker, and at the same price at The Colonist Printing Department?

TAILORS

CORRECT FIT AND STYLE. RANKIN, the Tailor, 1112 Government Street.

ENGLISH RIDING BREECHES, RIDING habits. Tom Fisher, Arcade Bldg. 1704.

WOOD

ABSOLUTELY DRY — GLENEAGLES dryland fir wood, guaranteed never been in water, $5 per cord. Fresh water wood, $4.50 cord. McCarter cedar wood, $2.00 cord. Phone 8948, night 2079.

BEST DRY CORDWOOD AND MILLwood, kindling, reasonable prices. Phone 1731L1. A. Vowles.

BONE DRY MILLWOOD, $5.50 CORD. Island dryland heavy wood. Phone 3041.

COOPERAGE WOOD COMPANY SPECIAL dryland heavy bark slabs. Phone 5724.

COOPERAGE FUEL WOOD, PHONE 2172 —Block wood, per load, $3.50, per cord, $6.75. Stove wood, per load, $2.50; per cord, $4.75. Kindling, per load, $2.00; per cord, $4.00. Heavy bark, per load, $2.50; per cord, $5.00. Phone 6292R after 7 p.m. All wood is inside fir.

FAIRLY DRY MILLWOOD, SPECIAL, 15 days, $4 cord; kindling, $6. Phone 564.

SHAWNIGAN LAKE FIR, STOVE lengths, half cord, $2.50; one cord, $4.75; two cords, $9. Kindling, $3 half cord. Perfectly dry stove lengths and 2-ft. lengths, $9.50 cord. Inside blocks, $9 cord. We have sole agency for this wood. Phone 162.

UP-ISLAND MILLWOOD — RODGER Wood Co. Phone 2064; night 6580L.

TYPEWRITERS

TYPEWRITERS FOR RENTAL
STUDENTS may rent typewriters from us at these special rates. One month $3; four months, $10. FREE INSTRUCTION BOOKS. Increase your efficiency by taking advantage of this offer. No charge for delivery.
REMINGTON TYPEWRITERS, LTD.
1006 Broad Street Phone 6852

PLASTERING

T. ALLEN, PLASTERER — ESTIMATES given on plain or ornamental plastering, cement work, repairing, etc. Phone 6296. 2358 Beach Drive.

72 PROFESSIONAL DIRECTORY

BARRISTERS

FOOT & MANZER
Barristers, Solicitors, Notaries, Etc. Members of Manitoba, Alberta and British Columbia Bars. Phone 215.
Bank of Nova Scotia Bldg., Victoria, B.C.

DENTIST

DR. LEWIS HALL, DENTAL SURGEON, has opened offices at 204 Sayward Block. Phone 5006 for appointments.

72 PROFESSIONAL DIRECTORY (Continued)

MEDICAL

DR. E. A. SCHILLING, SPECIALIST, 120 Kincaid St., Mount Vernon.

OSTEOPATHIC PHYSICIAN

DR. VERNON B. TAYLOR, REGISTERED and licensed. 403-4-5 Pemberton Bldg. Phone 2864.

PATENT ATTORNEYS

W. C. WARNER, REGISTERED PATENT attorney, 319 Central Bldg., Victoria.

TURKISH BATHS

732 YATES—TURKISH BATHS, MEDIcal massage, by qualified masseuse. Phone 1784.

76 EXCHANGE—REAL ESTATE

CHARLES F. EAGLES, REAL ESTATE EXCHANGE SPECIALIST. 311 Sayward Building. First class exclusive exchanges.

EXCHANGE ATTRACTIVE 7-ROOMED semi-bungalow, in good shape, with modern conveniences, on paved street, with boulevard, in mile circle, for home farther out. Must be within electric light and telephone. Box 2895, Colonist.

HAVE MODERN SIX-ROOMED BUNGAlow, on large lot, situated within mile circle. Will accept waterfront Summer cottage as part payment. Box 2708, Colonist.

OF INTEREST TO PRAIRIE MEN—WE have Victoria property to trade for Prairie property. Robert Grubb & Co., 1112 Government Street.

78 HOUSES FOR SALE

BUNGALOW, SIX ROOMS, FURNISHED, two fireplaces, full cement basement, furnace, nice pantry, three-piece bathroom; high location; five minutes car and bus. Box 3941, Colonist.

FOR SALE — SIX-ROOMED HOUSE, full cement basement, new furnace, garage; full-size lot, near Oak Bay High School. Snap for quick sale. Apply Box 4020, Colonist.

GENUINE HOMESEEKER'S BARGAIN—Three-roomed modern house, valuable corner lot. Two rooms cosily furnished. Ten minutes' bus service. $1,075 cash; unfurnished, $675. Box 3989, Colonist.

SALE OR EXCHANGE — CHARMING country home, overlooking water; modern conveniences, paved road. Also Uplands lot. Apply A. E. Dunlop, R.R. 2, Victoria, B.C.

78A AGENTS' OFFERINGS

$4000
SACRIFICE PRICE
OAK BAY STUCCO BUNGALOW

A CHARMING BUNGALOW HOME, pleasantly situated, close transportation, schools and sea. Five lovely rooms; open fireplace in large, bright living-room, French doors to dining-room, Dutch kitchen, two bedrooms with closets, three-piece bathroom; cement basement and furnace. Garage, cement walks, garden all fenced, lawn, rose bushes and garden in excellent trim. Phone for appointment to view.

ROSEVEAR & GORDON
Phone 5900 212 Union Bldg.

BEAUTIFUL SITUATION
FACING BEACON HILL PARK
A GOOD ROOMING OR BOARDING HOUSE PROPOSITION—8-room, fully modern house, in splendid condition inside and out. Hot water heating. Exceptionally well built, and conveniently planned. Full cement basement, stationary wash tubs. Lot 76½ x 120. Garage. Nicely treed. Price $6,300. This is worth inspection.
ROBERT GRUBB & CO.
1112 Government Street, Victoria, B.C.

HIGH LOCATION—WALKING DISTANCE
A MODERN 5-room stucco bungalow, just completed, with space in attic for two more rooms. Located on a quiet street, in a nice high part of the city and yet within walking distance. This little home is very compactly designed, has a Dutch kitchen with tiled sink, and an up-to-the-minute bathroom, containing built-in bathtub, shower and other first-class fixtures. The living-rooms and bedrooms are all that can be desired, and there is a good basement, with wash tubs, pipeless furnace and garage. The lot is good depth, but a small frontage insures small taxes. This is a cute little place, and at $5,000, with $1,500 cash, will not be long on the market. Mr. Whyte.
THE ROYAL TRUST COMPANY
Real Estate Department
Belmont House Victoria

FAIRFIELD
A REAL HOME, CONTAINING LARGE living-room, dining-room, four bedrooms, kitchen, hardwood floors, cement basement, garage; full lot. Only
$4200

WE HAVE A SMALLER HOME IN THE same district with living-room, three bedrooms, furnace and garage. The price on this property reduced to only
$3500

HUGH ALLAN, LTD.
Phones 6705-6 711 Fort St.

SUBURBAN HOMES
BEAUTIFUL HOME OF STUCCO CONSTRUCTION, with five finished rooms, and with provision made for two more. This home has been recently completed, has hardwood floors in main rooms, is finished in ivory enamel, has a full concrete basement and splendid furnace, and is served with electricity, both for lighting and heating. It is situate within the 4½-mile circle on a plot of two acres, while the house has a pretty setting in a grove of rustic oaks. The property commands a view of the district, is just off the paved road, and enjoys all the city conveniences. Price, on terms.
$6750

ALSO 8 ACRES, all cultivated, adjoining the above, with first-class seven-roomed stucco house, stable, barn and poultry houses, for only
$7000

BRETT & KER, LIMITED
Real Estate, Insurance and Financial Agents
1205 Government Street Phone 122

UNOBSTRUCTED SEA VIEW
FIVE-ROOM bungalow, with bathroom, pantry and basement; close to the sea.
$1275
ROBERT S. DAY & SON, LIMITED
1124 Broad Street

GOOD FIVE-ROOM HOUSE, WITH basement and garage, cement walks and driveway, everything in first-class condition. A beautiful home, facing the park. Price only ... **$3950**
MAYNARD & SONS
732 Pandora Ave

SIX-ROOM BUNGALOW
GOOD RESIDENTIAL DISTRICT
$2800
HOT-WATER HEATED BUNGALOW, WITHIN ONE BLOCK OF SCHOOL, CARS, and the beach. Absentee owner is very anxious to dispose and would accept a VERY SMALL CASH PAYMENT. THIS IS A REAL GOOD HOME FOR SOME LUCKY PERSON.
VICTORIA REALTY & BUILDING, LTD.
819 View St. Phone 3036

FIVE-ROOMED COTTAGE, $1,275 CASH. Four-roomed, fully modern, $1,800 cash. 1339 Broad Street. No phone calls.

HOUSES BUILT ON INSTALLMENT plan. Modern homes for sale on easy terms. D. H. Bale, contractor, Fort and Stadacona. Phone 1140.

To Out-of-Town Subscribers

Out-of-town subscribers who wish to answer advertisements in which only the telephone number of the advertiser is given may mail their replies to The Colonist, and The Colonist will communicate such replies to the advertiser.

78 HOUSES FOR SALE (Continued)

UNOBSTRUCTED SEA VIEW
NEW stucco house, with six rooms and a lovely sunroom giving a very fine view of sea and mountains and passing ships. Every room has hardwood floors, bathroom and toilet are tiled, and a warm plastered garage finished in the basement. Full particulars from
ROBERT S. DAY & SON, LIMITED
1124 Broad Street

MR. HOUSEHOLDER
LET US PUT A WATCHDOG IN YOUR HOUSE; ONE THAT NEVER SLEEPS, CANNOT BE LURED AWAY, AND COSTS NOTHING TO FEED.
EVERY DAY YOU READ OR HEAR OF SOME HOUSE BEING BROKEN INTO. IT IS HAPPENING ALL THE TIME AND MAY HAPPEN TO YOU.
YET YOU CAN GET PROTECTION FROM BURGLARY, THEFT AND LARCENY BY A
RESIDENCE BURGLARY POLICY
MAXIMUM PROTECTION—LOW RATES
ALDER & SONS, LTD.
IF IT'S INSURANCE, WE WRITE IT
215 CENTRAL BLDG. PHONE 3018

$6000
MOUNT TOLMIE DISTRICT
MODERN HOME OF SEVEN ROOMS, which include living and dining-room, four bedrooms, kitchen, etc.; several open fireplaces, cement basement, furnace and grounds of about two-thirds of an acre, nice garden; good orchard; small fruits and berries, nice location; very low taxes. Immediate possession can be arranged. Reasonable terms.

$2650
TO CLOSE AN ESTATE
MODERN BUNGALOW, WALKING DIStance; entrance hall, living-room, dining-room, two bedrooms, three-piece bathroom and kitchen; two attic bedrooms, cement basement, furnace, etc. A well built home which needs a little money spent on it to bring it into the $4,000 class.

HEISTERMAN, FORMAN & CO.
Phone 55. 606 View Street.

OFFERS INVITED
FOR LARGE RESIDENCE
BELMONT AVENUE
NINE ROOMS. Hot-water heating. Exceptionally fine dining-room, 22 x 15. Double garages. Very large lot.
HIRST REALTY SERVICE
Exclusive Agents 610 Fort Street

NEW FOUR-ROOMED BUNGALOW ON large lot, all ploughed and fenced, ready for garden; high location, close to bus route; low taxes ... **$2500**

SEVEN-ROOMED BRICK HOUSE, THREE bedrooms upstairs, sitting room, drawing room, kitchen, bathroom and bedroom downstairs; open fireplaces; in good repair ... **$2600**

STANNARD AVENUE — LOT 50 x 182. High location. What offers?

A. W. JONES, LIMITED
(Established 1883)
1212 Broad Street. Phone 198.

OF INTEREST TO PARTICULAR BUYERS
OWNERS LEAVING FOR EUROPE
OAK BAY, CLOSE TO UPLANDS GOLF CLUB—Nearly new stucco home, containing, on ground floor: Living-room with French doors leading into dining-room; kitchen with practically every built-in feature required, two good bedrooms (one of which could be used as a den); three-piece bathroom. UPSTAIRS: Two good bedrooms and small boxroom. Full cement basement, furnace and garage.

This property is particularly well built and will stand any builder's close inspection. A rather unusual feature is a very pleasant sun parlor running along the south and west sides of the house. There are three splendid lots studded with oak trees, etc., kitchen garden, lawns, choice rose bushes and small chicken house. Property is surrounded by good-class homes costing from $9,000 to $15,000, is nicely fenced and has good cement sidewalks. Electric light, city water; Oak Bay taxes and only about three minutes' walk from street car. The furniture, containing many choice pieces, was mostly imported from the old country and can be purchased with property at a reasonable figure. To one desiring a real home, where seclusion can be enjoyed and yet be not too far from the city, this place would be sure to appeal. The owner is shortly leaving for England and, to make a quick sale, has instructed us to sell at a price of ONLY $7,000 for house and grounds. Furniture extra. Phone for appointment to view. Exclusive.

CLOSE TO QUADRA AND FINLAYSON STREETS—Comfortable bungalow containing double dining and sitting-room, three bedrooms, kitchen, small basement, workshop, etc. Two splendid lots with many full-bearing fruit trees. The location is high and glorious views may be had of the Olympic Range, etc. Quite close to public school, Quadra Street bus and street car. House is in good condition, having recently been refinished and redecorated. The owner is about to leave for Europe and instructs us to cut the price from $4,000 to $3,150 or near offer. Let us show you this.

P. R. BROWN & SONS, LTD.
Real Estate, Financial and Insurance Agents
1112 Broad Street Phone 1076

CLOSE TO THE UPLANDS AND SEA
Just Completed — Immediate Possession
High Elevation — View of Olympics
$5500
THIS VERY ATTRACTIVE AND WELL-constructed five-roomed semi-bungalow, with two unfinished rooms upstairs; HARDWOOD FLOORS in the entrance hall, reception room and dining-room. All details in connection with the construction have had special attention by the owner. RECEPTION ROOM is 18 x 13, with large open fireplace. Cemented basement, with hot-air furnace. Stationary tubs in the kitchen. Garage in basement. Cement runway and walks.

This is, without exception, one of the best values in Oak Bay today. VERY REASONABLE TERMS — $3,800 mortgage with interest at 7% to assume.

We strongly recommend this residence as a good buy and home.

Don't delay or you will be too late. Several sales consummated in this district lately.

H. G. DALBY & CO., LTD.
634 View Street Opposite Spencer's
PHONE 1708

THREE ROOMS, ALL LARGE, CLOSE IN. Good lot. $3,000, on terms. Consisting of living-room, bedroom, cabinet kitchen, bath and toilet, full cement basement.
FIVE ROOMS, Oak Bay, close to car and school, modern, $3,150.
SIX ROOMS, all modern; almost one acre in fruit trees, $3,150.
T. B. MONK
913 View St., Room 11, Arcade Block

$3500 — ESQUIMALT BUNGALOW, Admirals Road, built three years ago. Large lot, fenced. There are six lovely rooms, consisting of large living-room and dining-room combined, breakfast-room, kitchen and pantry, three nice bedrooms, three-piece bath, full cement basement. Garden has logans, raspberries, strawberries. This is close to car and a real nice home in every way.
W. J. GILLILAND & CO.
1202 Douglas Street Phone 55

78 HOUSES FOR SALE (Continued)

WE WRITE ALL CLASSES OF INSURANCE, EXCEPTING LIFE

FIVE-ROOM STUCCO BUNGALOW
—one block from sea in the Oak Bay district. Modern in every particular. Garage in basement. Bus passes the door. A very comfortable little place. A very good buy at ... **$3675**

$950
$100 CASH
—and the balance $9 per month, with interest at 7%, will buy five acres, suitable for chickens, and a five-room cottage. Situation is high and commands view of Olympics and Sooke Harbor. Taxes $15.75 per annum. Close to transportation. This is a snap.

UPLANDS HOME
$14,000
A lovely nine-room dwelling in this most desirable district. Of the latest stucco construction. Four bedrooms and two bathrooms, containing the most modern plumbing. Half an acre of ground, nicely laid out. Garage is of stucco. Aspect is southern. For further particulars call at this office.

$1350
FERNWOOD HILL
A cottage of four rooms and a nice lot; a very cosy little place. Taxes only $40 per annum. Terms can be arranged.

NOTE:
We have excellent listings of modern homes and choice building lots in all parts of the city, Oak Bay and suburbs.

B.C. LAND & INVESTMENT AGENCY, LTD.
922 Government St. Phone 8100

JUST RECEIVED
The Listing of a Fully Modern
SEVEN-ROOM HOUSE
Well situated on Linden Avenue, near the car line, Beacon Hill Park, and handy to the waterfront. This home is in first-class condition throughout, the exterior newly painted and the interior completely redecorated. A
NEW HOT AIR FURNACE
has recently been installed. The house contains entrance hall, living-room with open fireplace, dining-room with buffet, cosy den with open fireplace and built-in bookcases; kitchen and fully equipped pass pantry. Upstairs there are three large bedrooms (one with small dressing-room off), modern bathroom. Fine cement basement, set wash tubs and furnace. Gas laid on (Ruud water heater already installed), and all rooms wired for outlets for vacuum cleaner. Garage in basement and solid concrete runway to street. A most desirable property, a home worth while calling your own, and exceptionally low priced at
$4000
On Convenient Terms
SWINERTON & MUSGRAVE, LTD
640 Fort Street Exclusive Agents

ROCKLAND AVENUE
SPLENDID HOME, replete with comfort and old-world charm. Lovely grounds; high, commanding position.
Too large for present requirements of owner. Reduced price $15,000, for immediate sale, or would consider trade for smaller home in good residential district.
CHRISTY, HALL & CO., LTD.
640 Fort Street Phone 375

OAK BAY
FIVE-ROOM BUNGALOW
Good District
Extra Large Lot
Phone 919
CITY BROKERAGE
714 View Street

FIVE-ROOMED MODERN BUNGALOW, CORNER VICTORIA AVE. AND WINDSOR ROAD.
PRICE ONLY
$3000
WISE & CO., LIMITED
Phone 2641 109 Pemberton Bldg.

$2600 FOR THIS FIVE-ROOM BUNgalow is a very reasonable price considering the location, condition of the house and low taxes, large lot, high ground, nice garage. There is a full cement basement, furnace, separate bath and toilet. Terms can be arranged. Gorge district.

WHY PAY RENT WHEN YOU CAN pick up a comfortable four-room house, with garage, on large lot, nicely fenced, just off North Quadra, two blocks, at only $750? This really is a bargain.
W. J. GILLILAND & CO.
1202 Douglas St. Phone 5592

OAK BAY SPECIAL
First Time on the Market
COMFORTABLE BUNGALOW OF FIVE ROOMS
With extra bedroom upstairs.
BUILT IN ENGLISH DESIGN
Standing on two lots, all set out
IN VERY CHARMING GARDEN
High, secluded position on one of the choicest streets in Oak Bay.
OWING TO UNUSUAL CIRCUMSTANCES the owner has priced the property well below the real value. PRICE
$5250
ALFRED CARMICHAEL & CO., LTD.
1210 Broad Street Phone 8500
Real Estate Insurance Mortgages

SIX ROOMS
$2900
CENTRAL LOCATION
SITUATED in good district, on a full-size lot, 60 x 120, this home is a bargain at above price. Living-room with open fireplace, dining-room, and kitchen with pantry, downstairs. Three good bedrooms up. Full-size cement basement with furnace. Garage with concrete floor and driveway. The house is in excellent state of repair. If you are in the market be sure and let us show you this home.

FOUR ROOMS, FURNISHED
SAANICH
$1300
WE have a nice four-room furnished bungalow in Saanich; good lot. Immediate possession. Vacant at present. $1,300, on terms.
GILLESPIE, HART & CO., LTD

WE THINK THIS OUGHT TO SELL
$1000 PRICE: $300 cash, balance arranged, buys five-roomed bungalow on the Gorge, near bus and car. Better than paying rent.
Insure and Be Sure
W. G. WALLACE & J. W. ARCHER
1239 Broad Street Phone 1745

HIGH NORTH QUADRA, SAANICH
5-ROOMED MODERN BUNGALOW, with nice open fireplace, three-piece bathroom, good basement, furnace. Lawns in front, outhouse and vegetable garden at back, with fruit trees. Garage. Two minutes from bus. Price, on terms, $2,150.
For Appointment Phone 7309X1
SAANICH REAL

78 HOUSES FOR SALE (Continued)

PEMBERTON & SON
Established 1887
WE WRITE ALL CLASSES OF INSURANCE
OAK BAY
NEAR GOLF LINKS
A WELL-CONSTRUCTED EIGHT-ROOM semi-bungalow. Large fine drawing-room facing south, with open fireplace, excellent dining-room, hardwood floors, one bedroom and bathroom downstairs, three bedrooms and bathroom upstairs. All modern conveniences. Hot-water heating. Full-sized cement basement. Garage. Price (on terms) ... **$6900**

NEAR CATHEDRAL
VERY CONVENIENT TO CITY
A FINE SEVEN-ROOM HOUSE, in first-class condition. Large handsome drawing-room with open fireplace, good dining-room and excellent kitchen. Four large bedrooms with closets. Hot-air furnace. Gas laid on. Stone foundation. Good lot. This is good value (on terms) ... **$4200**

NEAR SUMMIT AVENUE
SITUATED VERY HIGH, with splendid view—THREE-ROOM COTTAGE, WITH GARAGE, on nicely treed lot. Price (on terms) ... **$1400**
PEMBERTON & SON
925 Fort Street Phone 388

UPLANDS DISTRICT
$5500
NEW 7-room stucco home, hardwood floors, built-in bookcases, artistic fireplace, built-in bath, full basement and garage. Excellent lot. This is real value for money. Terms.

NEW STUCCO
$2900
NEW 4-room stucco bungalow; high ground; built-in fixtures in kitchen; fireplace; 3-piece bathroom; full cement basement, cement walks; large lot. This is your opportunity. Terms.

LOW TAXES
$1700
6-ROOM modern bungalow; 3-piece bathroom, full basement; good garden lot; close to street car. Look into this. Terms.
MEHAREY, ROE & CO., LTD.
624 Fort St., cor. Broad St. Phone 3306

5-ROOM BUNGALOW, SOUTH OF OAK Bay Avenue; entrance hall, large panelled living-room with open fireplace; divided by archway from cosy dining-room; two large bedrooms, with cupboards; three-piece bathroom; kitchen, with glassed-in porch and numerous cupboards, basement and furnace; exceptionally pretty garden; on quiet street, close to car and school. We have the exclusive listing of this property and at the price of $3,150 would advise your inspection before purchasing a home. Listing No. 3150.
B.C. BOND CORPORATION, LTD.
1200 Government Street Phones 246, 248

4-ROOMED BUNGALOW AND LARGE woodshed. Within the 3-mile circle from the centre of the city. Good lot, with view of the water. At a very low offering of $1,150, on terms. Taxes only $8 per annum. Listing No. 457.
B.C. BOND CORPORATION, LTD.
1200 Government Street

SAANICH
CHARMING LITTLE HOME; VACANT TODAY
3 MILES from town; five minutes' walk from two bus routes and school. Very well built on cement, basement. Large lot, 66 x 132. Three bright, good-sized rooms; sitting-room paneled and beamed ceiling, nice fireplace; bedroom and hallway panelled; kitchen, bathroom and pantry. High situation. (Plumbing will cost $200.) A REAL NICE LITTLE BUNGALOW, NOT A SHACK. Garage, chicken house. Taxes only $9.50. Half cash or less; $15 a month ... **$1250**

BARGAIN IN NORTH QUADRA—SIX-ROOMED MODERN BUNGALOW AND HALF AN ACRE ... **$3750**
PEMBERTON & SON
Phone 388 Fort Street

TERMS — **$4200** — TERMS
SEVEN-ROOM SEMI-BUNGALOW
Excellent location off Belmont Avenue.
OWNER OFFERS FURNISHINGS
at very reasonable price, so that you may
TAKE IMMEDIATE POSSESSION.
Would also consider lease one year.
HIRST REALTY SERVICE
610 Fort Street Phone 9177

5-ROOM STUCCO BUNGALOW, CLOSE to Uplands, overlooking the sea. Price ... **$5500**

FAIRFIELD—FIVE-ROOM NEW STUCCO bungalow, in a first-class locality. Price ... **$5800**

HILLSIDE—SIX-ROOM BUNGALOW IN first-class condition, on a full-sized lot, with good view. This house we are selling at the upset price ... **$3200**

These Houses Are Ready for Immediate Use
PACIFIC UNDERWRITERS & BROKERAGE, LTD.
1002 Broad St. Phone 1779

MORTGAGEE SALE
$3200 — CLOSE TO PARLIAMENT BUILDINGS—Eight-room residence, new furnace, part cement basement, two balconies. Extra large lot, garage. On paved street, with locals all paid. Former price, $4,500. Reasonable terms.
ANDREWS REALTY
1405 Douglas St. Phone 2736

79 WANTED TO BUY—HOUSES

ABOUT ONE ACRE, PARTLY CLEARED, on or near waterfront, small bungalow, conveniences installed or available, within five or six miles. Good cash payment. Box 4011, Colonist.

DO YOU WANT TO DISPOSE OF YOUR property? If the price is right, we can sell. Phone 5900. Rosevear & Gordon, 212 Union Building.

WANTED TO BUY FOR CASH, FOUR or five-room bungalow in city. Victoria West and Fernwood districts not considered; price not exceeding $3,000. Box 4014, Colonist.

WANTED TO BUY—A FIVE-ROOMED bungalow, fairly close in, Fairfield preferred. Price about $3,000. Box 3991, Colonist.

81 PROPERTY WANTED

WANTED—SALT WATERFRONT LOT. Must be cheap for cash. Send particulars to Box 3993, Colonist.

WANTED—HOME, WITH OR WITHOUT acreage, Victoria; have two good six-room bungalows, Stevens Street and Point Grey, Vancouver, each worth $4,500, to exchange. Owner, P.O. Box 272, Orange, California.

82 ACREAGE FOR SALE

ALMOST TWO ACRES IN LOGANS AND fruit trees, five-room house (in need of repair), chicken houses. Situated on 3½-mile circle. Taxes $13. Price less than $1,000, on terms.
J. N. HOLLAND, 208 PEMBERTON BLK

FIVE ACRES WITH RUNNING STREAM through it, INSIDE 4½-MILE CIRCLE, on main road. Five-room bungalow, barn, chicken houses, greenhouse and garage. LOTS OF FRUIT, apples, pears, plums, cherries, logans and black currants. A PRODUCTIVE LITTLE PLACE, only $3,200, terms.
JAMES DOWKER
208 Pemberton Bldg Phone 381
ALL BRANCHES OF INSURANCE WRITTEN

NORTH SAANICH
SIX ACRES, ALL CLEARED, ON PAVED highway, suitable for loganberries, etc. $750 FOR QUICK SALE
SPARLING, ESTATE AGENT
Phone 102Y, Sidney

82 ACREAGE FOR SALE (Continued)

SEAFRONTAGE, REAL BARGAIN, NICE sandy beach, six acres, all good land, main road frontage, gradual slope down to the sea. Comfortable four-room bungalow, city water, electric light available, excellent barn and chicken houses. Property is situate at Sooke, choice location. Price ... **$2250**
JOHN GREENWOOD
Bank of Toronto Bldg 1405 Douglas St.

YOUR OPPORTUNITY
SMALL ACREAGE BARGAIN
4½ ACRES, good land. Five-room bungalow, small barn, chicken house. Electric light. Good water supply from spring.
On main paved highway, good bus service. Near school and store. About twenty minutes' run from city.
List price only $3,500, on terms; big discount for cash.
Owner of this neat little place suddenly called to England, must sell immediately. WILL SACRIFICE. To secure this snap you must ACT QUICKLY.
ROYAL REALTY COMPANY
120 Pemberton Bldg. Tel. 5485

$2100—COMFORTABLE SIX-ROOMED modern dwelling, excellent water supply by gravitation, on electric light line, commanding grand view of the sea (a few hundred yards away), garden and fruit trees, standing in about 3½ acres.
C. WALLICH
Real Estate and Insurance Agent
Cowichan Station, E. & N. Railway

$750—SAANICH, 3½ ACRES, WITH 3-ROOM HOUSE and the furniture, tools, etc.; some livestock. Here is your chance. Located on main highway and near bus line.

$1750—SOOKE SUBURBAN HOME, 4 ROOMS, on a nice piece of ground; 22 assorted fruit trees; nice location and a lovely place to live. Plenty of work in this district for the man of the house. Call and see me re this.

E. E. HEATH
625 Yates St. Phone 874

84 ACREAGE WANTED

HANDYMAN, WITH FAMILY, WANTS rundown or unimproved acreage on highway or waterfront, no payment down for six months, but will start improving at once. Phone 739, or 7 Erie Street.

85 FARMS FOR SALE

WE HAVE THE LARGEST CHOICE OF FARMS, HOMES AND ACREAGE
TWO CHICKEN PROPOSITIONS

SEVEN ACRES, ALL SLOPING LAND, good soil, three cleared; lots of water. On main paved road. Dwelling 3 rooms; incubator house, 2 brooder houses, chicken accommodation for about 800. All new buildings. Double garage ... **$3200**

6.8-ACRE FARM BARGAIN, ANY REASONABLE OFFER — BUNGALOW FIVE ROOMS, with bath and hot and cold water. BARN, chicken houses. THREE ACRES BEARING ORCHARD. SPLENDID WATER SUPPLY. On main paved road. OWNER WILL TAKE BIG CUT FOR IMMEDIATE SALE.

REVENUE FOR PRAIRIE MAN
10 ACRES, ALL IN FRUIT. FINE MODERN EIGHT-ROOMED HOUSE; various outbuildings. Easy terms ... **$9000**

1½ ACRES, WITH 7-ROOMED HOUSE, HOT WATER HEATING; CLOSE CITY. A1 CONDITION. REDUCED ... **$3750**

PEMBERTON & SON

SAANICH HOME AND FARM
10 ACRES, HIGHLY PRODUCTIVE SOIL, 8 acres cleared and cultivated and 2 acres in bush, 1 acre in logans, domestic orchard.
Excellent house, five rooms, concrete foundations, cement floor, laundry tubs, furnace. Electric pump and light, telephone. Barn, chicken house, workshed and garage. All fenced. Transportation at your door. Close to good fishing, boating and bathing. PRICE
$7500
Personally inspected by me and a property that demands quick action.
JOSEPH C. BRIDGMAN
804 Broughton St. Established 1858
Albert Burdon, Real Estate Dept.

A GRASS FARM
15 ACRES, all wire fenced. Small house, barn, sheep houses, stables, etc.; family orchard, good garden; ½ hour from Victoria on main road, close to P.O. Splendid view of sea and mountains. Good wells, and city water available. Price
$5500
CROSS & CO.
Belmont House Opposite P.O.

SUBMIT YOUR OWN TERMS
9 ROOMS, Blanshard St.; garage, $1,000
4 ROOMS, Rose St.; garage ... $1,200
4 ROOMS, Regina Ave.; two lots; garage ... $1,250
4 ROOMS, Shelbourne St.; garage, $1,800
5-ROOM STUCCO BUNGALOW, $2,500
5-ROOM BUNGALOW, modern, open fire, electric heater, furnace and garage; vacant ... $3,200
6 ROOMS, Cornwall St.; furnace and garage ... $3,150
6 ROOMS, Joseph St.; beautiful home ... $2,300
OAK BAY
5 ROOMS, Lincoln Rd.; two lots, with fine sea view ... $4,200
5-ROOM STUCCO BUNGALOW, fully modern; sea view; just the home you want ... $4,400
CIGAR AND NEWSSTAND for sale, central ... $950
Several other businesses. Call for particulars.
ARTHUR E. HAYNES, LTD.
Fire and Auto Insurance, Collections, Loans
729 FORT STREET
Phones
Real Estate Dept. 919; Evenings 3711R

For Sale or Exchange Near Victoria
Fertile 50-Acre Farm, Kootenay; 6 acres commercial orchard. Good local market; excellent water supply; splendid shooting and fishing. House of 6 rooms, usual outbuildings ... $7,500
Pemberton & Son
Phone 388 Fort Street

Picturesque Seafront Home
Exceptionally well-built, fully modern stucco bungalow of six rooms, facing West, on choice part of the coast. Garden, garage, and all conveniences. Size 100 x 200 ... $7,500
A. S. BARTON
110 Pemberton Bldg. Phone 2061

Trade In Your Old Watch
As Part Payment on a New One. Balance Arranged. Old Gold and Silver Bought for Cash.
First Class Watch and Jewelry Repairing
MITCHELL & DUNCAN Ltd.
JEWELERS

COLLINGWOOD
Four miles from town, on paved road. Waterfront lots and acreage.
See us and make your choice.
GIRDWOOD & CO., LTD.
618 Broughton St. Ground Floor Pemberton Bldg.

We have several prospective purchasers for medium-priced houses in all districts.
Also buyers for established businesses, apartments and rooming houses, and waiting tenants for furnished and unfurnished houses.
Your listings will be appreciated.
The Griffith Company
PHONE 1461

Tenders for the purchase of the five houses numbered 557 to 581 John Street will be received up till noon of the 31st January, 1930. Offers of either cash or terms will be considered.
THE B.C. LAND & INVESTMENT AGENCY, LTD.
922 Government Street.

NOTICE OF APPLICATION FOR PRIVATE BILL

NOTICE IS HEREBY GIVEN that an application will be made to the Legislative Assembly of the Province of British Columbia at its next session, by The Veterans' Sightseeing and Transportation Company, Limited, of Victoria, B.C., with the assent of the Corporation of the District of Oak Bay, for an Act to permit, enable and give the necessary powers to the said Corporation of the District of Oak Bay to confirm and enter into such agreement or agreements as may be necessary with the said Veterans' Sightseeing and Transportation Company, Limited, to give to them the exclusive rights, privileges and liberty for a period of years of operating motor bus vehicles and services for the carriage of passengers for hire within the limits of the Municipality of Oak Bay;
And furthermore for a declaration, ratifying and confirming that the said agreement or agreements, and all and any by-laws necessary and incidental thereto, shall be valid and binding on all parties therein mentioned.
Dated at Victoria, British Columbia, this 3rd day of January, A.D. 1930.
FOOT & MANZER,
Solicitors for The Veterans' Sightseeing and Transportation Company, Limited.

NOTICE
PRIVATE BILLS

Notice is hereby given that the time limited by the Rule of the House for receiving Petitions will expire on Thursday, the 6th day of February, 1930. Private Bills must be presented to the House on or before Tuesday, the 18th day of February, 1930. Reports from Standing or Select Committees on Private Bills must be received on or before Tuesday, the 25th day of February, 1930.
W. H. LANGLEY,
Clerk, Legislative Assembly.

NOTICE OF APPLICATION FOR PRIVATE BILL

Notice is hereby given that an application will be made to the Legislative Assembly of the Province of British Columbia at its next Session by the Corporation of the City of Victoria for an Act (to be known as the "Victoria City Act, 1930") providing for the following matters, and giving to the said Corporation and the Municipal Council thereof the following powers, namely:
9. Providing that no entry shall be made upon the Watershed lands or waters within the same owned or controlled by the Corporation without the consent or authority of the Water Commissioner and the approval of the Municipal Council of the Corporation, and that any person so entering thereon without such consent, authority and approval shall be deemed to be a trespasser and liable to penalties.
Dated at Victoria, B.C., this 20th day of November, 1929.
H. S. PRINGLE,
Solicitor for the Corporation of the City of Victoria.

LAND REGISTRY ACT
Sec. 160

IN THE MATTER of East Half of Lot 12, Block 5 of Section 15, Victoria District, Plan 1070.
PROOF having been filed in my office of the loss of Certificate of Title No. 13042-I to the above mentioned land in the name of James Hallam and bearing date the 29th day of November, 1913, I hereby give notice of my intention at the expiration of one calendar month from the first publication hereof to issue to the said James Hallam a Provisional Certificate of Title in lieu of such lost Certificate.
Any person having any information with reference to such lost Certificate of Title is requested to communicate with the undersigned.
DATED at the Land Registry Office, Victoria, B.C., this 24th day of December, 1929.
R. S. CRANE,
Registrar.
Victoria Land Registration District.

JAMAICA REMAINS GOOD MARKET FOR SEED POTATOES

With a view to encouraging the local production of potatoes and substitutes therefore, such as yams, the Government of Jamaica, during the latter part of 1927 imposed heavy import duties on potatoes for consumption grown outside the Island of Jamaica, writes F. W. Fraser, Canadian Trade Commissioner at Kingston, in the forthcoming issue of The Commercial Intelligence Journal. The duties imposed amounted to 1d per pound under the preferential tariff and 2d per pound under the general tariff. These new duties had no apparent effect on potato importations (principally from Canada), during 1928—which stood at 1,752,004 pounds, valued at £5,896—due to the fact that arrangements had not been made for the supply of seeds, and coupled with the fact that the potato crop in Jamaica during 1928 was exceedingly poor. Indications are that the importation of potatoes for table purposes during the present season will show a substantial decline as compared to previous years, as a result of the duties imposed. On the other hand the importation of seed potatoes, which are permitted free entry under certain conditions, is increasing; and inasmuch as local potatoes are not suitable for seed, imports are likely to continue to increase as long as the present duties remain.

Gushing Ingenue—I'm thrilled to hear you're a dramatist. When was the last performance of your play.
The Dramatist — On the first night.

Vancouver Island

ANNUAL MEET OF GIRL GUIDE SOCIETY HELD

Election of Officers Is Held With Choice of Mrs. C. D. B. Ross as President

ARRANGEMENTS AS TO UNIFORM

CHEMAINUS, Jan. 21.—The annual meeting of the local Girl Guide Association was held in the reading room of the Recreation Club on Monday. Ten members were present with the president, Mrs. R. B. Waldon, in the chair.

The financial statement was read and adopted. The reading of various reports followed. In the president's report, Mrs. Waldon reviewed the work of the year.

In September, the resignation of Mrs. C. D. B. Ross, Guide captain, was received with regret. Mrs. R. B. Waldon, Guide lieutenant, was promoted to the position of captain, with Miss Enid Fraser as lieutenant. Mrs. George Neale agreed to take the position of Brown Owl.

At the September meeting it was agreed that after five years' service the full uniform should be the property of a Guide, whether she transferred to another company or not. In closing, the president expressed her gratitude and appreciation of the kindness and help received from many members of the community.

The report of the First Chemainus Girl Guide Company followed.

Guiders and second class Guides have attended meetings held at Duncan by Miss Denny and Miss Dawson-Thomas to obtain instruction in first-class subjects.

Mrs. George Neale, Brown Owl, reported steady progress in the Brownie pack. For the first part of the year Miss E. Greig had been in charge, assisted by Miss V. Porter, Mrs. Neale taking over the work in September.

The election of officers for the ensuing year next took place, the following ladies being nominated: President, Mrs. C. D. B. Ross; vice-president, Mrs. W. J. Porter; secretary-treasurer, Miss E. Greig.

VISITING GUIDES OFFICIAL SPEAKS

Miss Speirs Tells Langford Company of Guides of Boy Scout Jamboree

LANGFORD—On Saturday afternoon in the Institute Hall, Miss M. Speirs, County Commissioner of Girl Guides and Y.W.C.A. area worker in the south of England gave the local company of Guides an interesting and entertaining talk on the Boy Scout jamboree in England last year and told of the Guides being in charge of the scout hospital at that time. She also showed pictures of the hospital and camp. Miss Speirs also helped with instructional games that were played to help with the second class work and presented tenderfoot pins to Eleanor Peatt and May Wishart and service badges to Cecily and Pamela Bennett, Betty and Margaret Smedley, Eileen Hincks, Elizabeth Welch, Greta Hebden, Esther Hutchison, Lily Hot and Jean Clarke. Miss Peacey, lieutenant, was present and tea was served by the Guides to all present. As Miss Speirs is visiting in the neighborhood for some time she agreed to come at a later date to help with the second class work.

The annual meeting of the parishioners of St. Matthew's Church, Langford will be held on Thursday evening, January 23, at 8 o'clock at the home of Mr. and Mrs. Douglas Bullen. All interested in the church are invited to attend.

Rev. A. L. Nixon, the vicar, was able to take the services in his parish on Sunday last. Rev. H. Payne had officiated for two Sundays during the vicar's illness.

YOUNG PEOPLE'S LEAGUE ORGANIZES PLAYERS' CLUB

DUNCAN, Jan. 21.—An excellent programme arranged by Miss G. Owens was given by the missionary committee at the regular meeting of the Young People's League in the United Church on Monday evening. The scripture lesson was read by Miss C. McKenzie. Ephriam Burkholder led in prayer. A violin solo was given by Walter Curry, and Miss H. Mains accompanied. Miss D. Sanderson read "The Interpreter."

Two interesting addresses were given by Gerald Prevost, who spoke on "New Canadians From Europe," and Miss Gwen Owen on "Finlanders in Canada." Business included a review of three one-act plays chosen by the committee. The Duncan Players' Club was organized. Mr. W. C. Kelly to be president, Mr. J. Shadbolt vice-president and Mr. G. Prevost secretary. Arrangements were made for a meeting on Thursday evening, to be addressed by Rev. E. R. McLean, secretary of the Religious Education Council. It was decided to hold monthly socials, the first to be a Valentine social. Eight members attended the get-together meeting in Victoria last week.

HOUSE IS BURNED ON SALT SPRING

SALT SPRING ISLAND, Jan. 20.—Last Wednesday evening, during a gale, the house of Mr. and Mrs. Jameski, between The Divide and Cranberry, was burned to the ground. The origin of the blaze is unknown. Fire was first discovered in the roof of the building, from where it quickly spread. With the exception of some clothing and a few odd bits of furniture, nothing was saved. The house was under the Soldiers' Settlement, and was insured.

Mr. and Mrs. Jameski and family were taken to Mrs. Mouat's boarding house at Ganges, where they have been staying since.

Local Council Elects

NANAIMO, Jan. 21.—At the annual meeting of Nanaimo Local Council of Women, held yesterday, the following officers were elected: President, Mrs. Albert Bain; vice-presidents, Mrs. A. Burt, Mrs. A. Bradford, Mrs. W. W. Lewis, Mrs. J. Millar Brown, Mrs. J. Richards; recording secretary, Mrs. A. Sandford; treasurer, Mrs. A. Bailey. The new personnel will meet and name standing committees. A feature of the meeting was the presentation to the retiring officers of a souvenir council pin. National correspondence was tabled for the new executive.

Ganges News

GANGES, Jan. 20.— The third football match for the Hart Cup took place last Sunday afternoon between the two competing teams, Fulford and Ganges, on the Agricultural Grounds, Ganges, the latter team winning by the score of 3-2. The cup will be won for the year by the team securing the best out of five games. At present Fulford leads with two to Ganges one.

For the last week there has been excellent skating on Mr. W. H. Bullock's lake at Ganges. Several parties of Islanders have been taking advantage of the perfect condition of the ice, especially in the evenings, when crowds arrived to enjoy the exercise by the light of the moon and the bonfires on the banks.

Fractures Leg

NANAIMO, Jan. 21.—While roller skating at the local rink recently, Miss Beatrice Cornish, daughter of Mr. and Mrs. T. W. Cornish, of 481 Selby Street, fell and broke her leg. From latest reports Miss Cornish is doing as well as can be expected under the circumstances.

Maynard & Sons
AUCTIONEERS

Instructed, we will sell at Salesrooms
727-733 Pandora Avenue

TODAY, 1:30 P.M.

Almost New

Household Furniture and Furnishings

Including: English Cottage Piano and Stool, Cabinet Gramophone and Records, 3-Piece Chesterfield Suite uph. in mohair, 3-Piece Chesterfield Suite uph. in tapestry, 4 very fine Mahogany Reception Chairs, Fumed Oak Sec. Bookcase, Ladies' Secretaire, beautiful overstuffed Chesterfield Armchair, Old Mah. Centre Tables, Oak Morris Chairs, Rattan Armchairs, Couches, Carpet and Rugs, 8-Piece Dark Oak Dining-Room Suite consisting of latest design Dining Table, set of 6 full leather-seated Dining Chairs and Buffet, Oak Sideboards, Typewriter, Bicycles, Elec. Reading Lamps, almost new Simmons Steel Beds, Springs and Ostermoor Mattresses, very good walnut and other Dressers and Stands, good Steel Ranges, Circulating Heater, Linoleum and Congoleum Art Squares, Blankets, large number of Tables and Chairs, K. Tables and Chairs, Cooking Utensils, Crockery and Glassware, Tools, Wheelbarrow, Mower, Bath, very good Wardrobe Trunk, cost $125.

Also at 1:30 in Our Stockyard

Usual sale of Poultry, Rabbits, Vegetables, 4 good Goats, 2 large Ideal Hot Water Sectional Castiron Heating Boilers, suitable for large house, apartments or greenhouse, etc.

MAYNARD & SONS
Auctioneers Phone 837

McCloy & Co.
Auctioneers and Valuators

SALE THURSDAY
At 1:30 P.M.
In Our Auction Halls
Corner Pandora Avenue and Blanshard Street

Better-Class Furniture

Good warm Blankets, Quilts, Sheets, fine-toned Piano, 3 Chesterfield Sets, old Hook Rugs, several good Beds and clean Mattresses, Carpets and Rugs, good Steel Range, several Franklin and other Heaters, Walnut Chiffrobe, Mahogany and other Dressers, Couches, Rattan and Easy Chairs, Lino, Congoleum Squares, Etc.

McCLOY & CO.
Auctioneers Phone 1431

Phones 1411, 994

ANTIQUES
Art Furniture, Etc.
Bartholomew's
Largest Selection on Pacific Coast
1118-19 and 1003 Fort Street

Rigby's Storage Co.
PACKING CRATING STORING SHIPPING
Reasonable Rates Reliable Service
721 Courtney St. Ph. 1009. Res. 2015R

FAIRFIELD WINS BADMINTON TILT FROM LANGFORD

Subdue Visitors by 14-2 Score in Third Division Match of Lower Island League

N. SAANICH WINS FROM BAYS 15-1

Fairfield racquet wielders advanced another two points towards the league-leading North Saanich and Emmanuel Baptist teams in the Third Division of the Lower Island Badminton League last night when they completely overwhelmed the Langford Leghorns on the Fairfield courts, fourteen matches to two.

The winners fielded a strong aggregation and jumped at every opportunity afforded them by the visitors, and therefore emerged on the long end of the count. In the men's doubles, Fairfield captured three out of four and then repeated their performance in the women's doubles. Fairfield continued its winning ways in the mixed doubles and after some fine matches managed to walk off the floor with the eight matches played.

The scores, with the Langford players first mentioned, follow:

Men's Doubles

Fish and White lost to Le Quesne and Pennington, 6-15.

Fish and White won from Hincks and Bayles, 13-6.

Wallace and C. White won from Hincks and Bayles, 15-9.

Wallace and C. White won from Le Quesne and Pennington, 18-13.

Women's Doubles

Mrs. White and Miss M. Taylor won from Mrs. Bayles and Mrs. Le Quesne, 15-10.

Mrs. White and Miss M. Taylor won from Mrs. Hincks and Mrs. Sparks, 15-2.

Mrs. Simpson and Mrs. Sehl won from Mrs. Hincks and Mrs. Sparks, 15-9.

Mrs. Simpson and Mrs. Sehl lost to Mrs. Bayles and Mrs. Le Quesne, 10-15.

Mixed Doubles

Fish and Miss M. Taylor won from Mr. and Mrs. Le Quesne, 15-6.

Fish and Miss M. Taylor won from Mr. and Mrs. Bayles, 15-12.

White and Mrs. White won from Mr. and Mrs. Bayles, 15-4.

White and Mrs. White won from Mr. and Mrs. Le Quesne, 17-14.

Wallace and Mrs. Simpson won from Mrs. Sparks and Pennington, 15-3.

Wallace and Mrs. Simpson won from Mr. and Mrs. Hincks, 15-6.

G. White and Mrs. Sehl won from Mr. and Mrs. Hincks, 15-7.

G. White and Mrs. Sehl won from Mrs. Sparks and Pennington, 15-15.

North Saanich Badminton Club completely subdued the J.B.A.A. aggregation on its home courts on Monday night and, as a result, jumped into a tie for first place with Emmanuel Baptista in the Third Division of the Lower Island League. The final count was fifteen matches to one in favor of the suburbanites.

Doc Poyntz and Lionel Huxtable were the only representatives of the Bays that managed to chalk up a victory, and that was in the men's doubles, over Bodkin and Gibson. The scores, with the J.B.A.A. players first mentioned, follow:

Women's Doubles

Mrs. Poyntz and Miss Weeks lost to Miss Goddard and Mrs. McIlraith, 15-12.

Miss Cheer and Miss Burton lost to Miss Belson and Miss Gwynne, 15-3.

Mrs. Poyntz and Miss Weeks lost to Miss Belson and Miss Gwynne, 15-12.

Miss Cheer and Miss Burton lost to Miss Goddard and Mrs. McIlraith, 15-3.

Men's Doubles

Poyntz and Huxtable lost to McIlraith and Andrew, 15-5.

Temple and Burton lost to Bodkin and Gibson, 15-8.

Temple and Burton lost to McIlraith and Anderson, 15-4.

Poyntz and Huxtable beat Bodkin and Gibson, 15-5.

Mixed Doubles

Miss Weeks and Huxtable lost to Miss Goddard and Anderson, 15-12.

Miss Weeks and Huxtable lost to Mrs. McIlraith and McIlraith, 18-17.

Mrs. Poyntz and Poyntz lost to Mrs. McIlraith and McIlraith, 15-12.

Miss Cheer and Temple lost to Miss Gwynne and Bodkin, 18-13.

Mrs. Poyntz and Poyntz lost to Miss Goddard and Anderson, 15-9.

Cheer and Temple lost to Miss Belson and Gibson, 15-8.

Miss Burton and Burton lost to Miss Belson and Gibson, 15-2.

Miss Burton and Burton lost to Miss Gwynne and Bodkin, 15-5.

Women's Doubles

Mrs. Poyntz and Miss Weeks lost to Miss Goddard and Mrs. McIlraith, 15-12.

Miss Cheer and Miss Burton lost to Miss Belson and Miss Gwynne, 15-3.

Miss Weeks and Mrs. Poyntz lost to Miss Belson and Miss Gwynne, 15-12.

Miss Cheer and Miss Burton lost to Miss Goddard and Mrs. McIlraith, 15-3.

NANAIMO, Jan. 21.—Music was supplied to the ice skaters out at the dyke at the company's farm yesterday when the Capitol exploitation car provided it. Moving pictures were taken of the bonfire and hockey game.

A man was presented with an account which he had good reason to think had already been paid.

"Haven't I paid this account?" he asked of the boy who brought it to him.

"I don't know, sir," was the reply.

"Does your master know?"

"No, sir."

"Indeed, how do you know that?"

"I heard him say so."

"And after that he had the impudence to send you to see if I knew, eh?"

"Well, you see, sir, it's like this. He don't know, I don't know, and you don't know. As the boss says, if you pays it again we shall all know."

NANAIMO BOWLING

NANAIMO, Jan. 21.—The Davenport Fivepin club defeated the Gyros in the final of the first half of the Commercial League by 232 pins after a six-game series. Tony Fioretti played in stellar form throughout the series, scoring to win high aggregate honors with a total of 1,421 of the series, while Ernie Sedola, his team mate, scored the high single game of the play-offs with a total of 344 pins. The team totals for the six-game series are: Davenport, 6259 pins; Gyros, 6,027 pins. The scores for last evening's games follow:

Gyros

A. Kennell	217	215	230—	662
E. Goodman	249	178	264—	691
Dr. Margeson	169	197	237—	603
R. Leach	172	189	163—	524
C. Baker	182	220	286—	688
Total				3168

Davenport

J. Barbori	169	224	147—	540
J. Bo	258	165	216—	639
E. Sedola	201	151	344—	696
E. Bevilacqua	258	204	219—	681
Total				3110

SETS NEW RECORD

In the opening game of the second half of the Commercial League the Davenports succeeded in taking the odd game from the Nanaimo Motors. John Howell, of the motor men, boosted his average in winning high aggregate honors, with a total of 715 pins, while Ernie Sedola scored high single to break the league record with a score of 339 pins, thereby winning the passes to the Capitol Theatre. The scores:

Nanaimo Motors

H. Tuck	196	138	172—	506
S. Watson	162	164	153—	479
H. Cornish	147	250	166—	563
J. Howell	221	229	265—	715
W. Earshaw	104	193	162—	459
Total				2722

Davenports

T. Fioretti	229	96	207—	532
J. Barbori	207	266	151—	624
M. Galasso	198	168	295—	661
E. Sedola	339	189	166—	694
E. Bevilacqua	278	215	150—	643
Total				3154

IMPERIAL LAUNDRY WINS

In the City and District League fixture, Imperial Laundry Company won all three games from the North Star. Tommy Naylor has found his stride in winning high aggregate honors with a total of 512 pins, while George Waugh played high single and won the theatrical passes with a score of 202. The scores:

Imperial Laundry

T. Naylor	173	167	172—	512
H. Botley	151	144	142—	437
G. Waugh	146	128	202—	476
R. Waugh	137	184	142—	463
E. Harris	132	137	171—	440
Total				2328

North Star

W. Tippett	130	134	142—	406
T. Lewis	120	122	145—	387
W. Marr	170	180	136—	486
R. Ingham	128	132	139—	399
J. Howell	139	180	166—	485
Total				2163

FLYERS CHECK UP AIR MAIL ROUTES

Government Officials Land at Fernie in Course of Investigation

FERNIE, B.C.,—Jan. 21.—Flight Commander Tudhope, in charge of Federal Government airmail route surveys, accompanied by Mr. A. A. Leitch, in charge of High Rover, Alberta, aerial station, landed here today at Fernie's airport. The plane used was a Moth.

The trip today is only the initial one of numerous trails which will be made during the next few weeks, in connection with the Dominion Government's plan to inaugurate Dominion-wide airmail service this year. Routes to be investigated will include the Crows Nest Pass in the south; Kicking Horse Pass, centrally located, through which the Canadian Pacific Railway travels, and the Yellowhead Pass in the North.

SOOKE, Jan. 21.—The annual vestry meeting of the Holy Trinity Church, will be held at the home of Mrs. McBride today at 8 o'clock.

North Pacific Officers Deny Ship in Danger

VANCOUVER, B.C., Jan. 21.—The British freighter North Pacific is in port from Auckland. Though she had a rough voyage the ship was not in distress, her master reports.

Owing to the fact that the vessel was in ballast she was not setting deep enough in the water to meet the rough weather. To overcome this difficulty the Captain flooded her after-tanks and after that she made better progress.

The report that she was in danger is denied by her officers. They state they did not ask for aid, nor did they require any. The ship made a good nine knots after she passed the Strait of Juan de Fuca.

The ship is in for the Empire Shipping Company to load a wheat pool cargo for United Kingdom.

CAFEMEN WIN TWO

"Snowy" Nelson's Poodle Dog Cafe fivepin trundlers continued their march towards the championship of the second half of the league schedule by taking two games from The Colonist Scribes on the Arcade Alleys yesterday afternoon. The victory placed the cafemen deadlocked in second berth with the Huskies. Both individual and aggregate scoring honors went to members of the losing team, J. Delahunty toppling 244 to annex the former, and S. Thomas spilling 578 pins to grab off the high aggregate score honors. The scores:

Poodle Dog Cafe

N. Nelson	148	154	172—	474
W. Clayton	181	191	199—	571
L. Young	139	176	130—	445
C. Richardson	149	180	133—	462
F. Welsh	147	163	130—	440
Totals	764	864	764—	2392

Colonist Scribes

H. McDonald	172	166	128—	466
J. Delahunty	244	151	134—	529
S. Thomas	217	162	199—	578
Low score	139	154	130—	423
Low score	147	163	130—	440
Total	919	796	721—	2436

TAKE ODD GAME

Eric Whitehead's Canadian National Railway pin spillers, took the odd game from the Elks in a fivepin league fixture rolled on the Arcade Alleys last night. After dropping the first game by twenty-six pins the railwaymen came through and won the remaining two. Al. Falk, with 714 pins, annexed high aggregate honors, while individual high score went to H. Edwards, of the losers. The scores:

C.N.R.

E. Stewart	146	259	223	—628
H. Doherty	188	149	156	—493
C. Hilton	204	147	195	—546
T. Nute	221	211	241	—673
E. Whitehead	142	176	136	—454
	901	942	951	2,794

Elks

H. Edwards	256	167	197	—620
D. Croston	161	126	149	—436
J. Oddy	142	184	254	—580
E. Jones	141	149	103	—393
A. Falk	227	233	254	—714
	927	859	957	2,743

ISLANDERS TAKE THREE

James Island, Commercial League bowlers, made a clean sweep of their three-game match with the Royal Arcanum on the alleys last night. E. Rivers, with 539, topped the aggregate scores, and won high individual honors with 209 pins in his last game. The scores:

James Island

E. Elkington	125	143	131—	399
J. Wilson	145	182	171—	498
J. Thompson	204	147	156—	507
J. Lynch	161	135	164—	460
E. Rivers	183	147	209—	539
Totals	818	754	831—	2403

Royal Arcanum

S. Wallis	187	133	158—	478
E. Le Lacheur	135	141	130—	406
H. Stewart	168	123	127—	418
W. Humberstone	172	120	154—	446
W. Logie	136	150	148—	434
Totals	798	667	717—	2182

The proprietor of a St. Catherine Street store stood in the editorial office of the local newspaper, purple with indignation.

"Look at my advertisement in your wretched paper!" he bellowed to the editor.

"Please be calm, and tell me what is wrong," said the editor soothingly.

"What's wrong?" cried the draper. "Why I sent in an advertisement reading 'We make men's wear'—and here you have put 'We make men swear'!"

Present Standing of Clubs in Old Country Soccer

(Including games of Saturday, January 18)

ENGLISH LEAGUE
First Division

	P.	W.	L.	D.	Goals F.	Goals A.	Pts.
Sheffield Wednesday	24	13	4	5	62	29	35
Manchester City	25	14	5	6	61	43	34
Derby County	25	12	8	4	47	45	30
Leeds United	25	12	10	2	47	27	28
Aston Villa	25	12	6	4	52	46	28
Liverpool	25	11	6	8	42	50	27
Middlesbrough	26	12	11	2	57	51	27
Huddersfield Town	26	11	10	5	26	44	27
Leicester City	26	11	10	4	52	54	26
Bolton Wanderers	26	10	10	6	50	42	26
Sheffield United	26	11	12	3	55	54	25
Blackburn Rovers	26	10	11	5	64	63	25
Burnley	26	6	10	7	55	61	25
Birmingham	25	6	16	7	41	56	22
Portsmouth	26	6	10	7	43	41	23
West Ham United	26	6	12	5	52	52	23
Manchester United	25	10	12	2	39	51	22
Arsenal	25	6	12	4	40	58	22
Sunderland	25	7	11	7	39	58	21
Newcastle United	25	6	14	2	47	67	20
Everton	26	6	12	8	46	56	20
Grimsby Town	24	7	13	4	42	59	18

Second Division

	P.	W.	L.	D.	Goals F.	Goals A.	Pts
Oldham Athletic	25	15	2	7	59	27	37
Blackpool	25	17	6	2	66	46	36
Chelsea	25	11	8	6	45	34	28
Bradford	25	12	7	6	50	44	30
Bury	25	12	8	4	49	41	28
Wolverhampton W.	26	11	6	6	52	48	28
Charlton Athletic	25	9	7	9	36	32	27
Southampton	25	11	8	5	51	47	27
Cardiff City	26	11	10	5	27	37	27
West Bromwich A.	25	11	10	4	67	52	26
Notts Forest	25	8	6	9	32	36	25
Hull City	25	10	10	5	36	43	25
Stoke City	26	8	11	6	45	48	24
Tottenham Hotspurs	25	6	10	7	35	36	22
Bristol City	25	8	11	6	43	54	22
Notts County	26	5	9	12	34	40	22
Bradford City	25	7	11	7	37	46	21
Preston North End	25	6	12	5	38	49	21
Millwall Athletic	25	5	10	10	36	54	20
Swansea Town	25	6	12	6	34	43	18
Reading	25	5	12	6	27	47	18
Barnsley	25	6	13	6	32	47	18

Third Division—Southern Section

	P.	W.	L.	D.	Goals F.	Goals A.	Pts
Plymouth Argyle	22	13	2	6	37	21	32
Brentford	24	16	5	3	52	26	35
Northampton Town	23	13	5	3	36	16	33
Brighton & Hove A.	22	14	5	4	48	29	32
Bournemouth & Bos.	21	10	3	8	42	22	28
Southend United	23	6	5	6	26	21	27
Fulham	24	11	8	5	48	48	27
Crystal Palace	26	10	8	7	50	54	27
Norwich City	24	10	8	6	49	45	26
Coventry City	22	11	6	3	51	36	25
Queens Park Ran.	22	7	7	8	30	38	22
Walsall	24	8	11	5	45	49	21
Swindon Town	26	7	12	7	41	47	21
Clapton Orient	22	5	6	10	22	29	20
Luton Town	23	7	10	6	36	48	20
Exeter City	22	7	11	4	41	45	19
Newport County	23	7	12	4	42	47	18
Torquay United	25	6	13	6	38	54	18
Watford	24	6	13	5	28	42	17
Arsenal	22	6	12	4	41	50	16
Gillingham	22	6	15	4	25	50	16
Merthyr Town	21	2	12	6	22	58	10

Third Division—Northern Section

	P.	W.	L.	D.	Goals F.	Goals A.	Pts
Port Vale	24	17	2	4	60	24	38
Stockport County	23	15	3	4	60	24	34
Crewe Alexandra	24	12	8	4	53	38	28
Darlington	23	12	10	3	38	48	27
Accrington Stanley	23	11	8	4	53	40	26
Hartlepools United	23	8	6	9	43	37	25
Carlisle United	23	11	8	2	57	60	25
Nelson	23	10	8	5	33	40	25
Lincoln City	23	8	5	12	35	29	24
Chesterfield	22	10	9	4	42	38	24
Southport	25	7	8	10	50	44	24
South Shields	25	8	10	6	40	50	24
York City	22	8	4	13	33	29	23
Tranmere Rovers	24	8	10	5	48	44	23
Rochdale	23	6	10	5	43	52	21
Wigan Borough	25	8	12	5	40	50	21
Wrexham	24	7	11	6	32	44	20
Doncaster Rovers	22	8	12	3	43	43	19
New Brighton	25	6	14	3	36	57	19
Halifax Town	26	6	12	7	21	29	19
Rotherham United	23	6	11	6	27	48	18
Barrow	24	6	15	2	23	60	15

Scottish League, both divisions, remains same as last week.

SEEK CAUSE OF DECAY OF MOLARS

NEW YORK, Jan. 21.—A three-year study to seek the cause of tooth decay will be made by the Columbia School of Dental and Oral Surgery, under a grant of $105,000. The study will be made in co-operation with a group at Yale engaged in similar work, and also with other research workers in the United States and Europe.

Dean Alfred Owre declared discovery of a means to prevent dental decay would be of the highest importance to health. He said the old theory that decay was due solely to acid films formed on the surfaces of teeth by the fermentation of food deposits was inadequate. He pointed out that some persons who never use a tooth brush do not suffer from tooth decay while others who brush their teeth five times a day do.

Lady—I want to see some kid gloves for my eight-year-old daughter, please.

Polite Clerk—Yes, madam. White kid.

Lady—Sir!—Princeton Tiger.

Here Are Some Items Offered for Sale in One Day's Want Ads

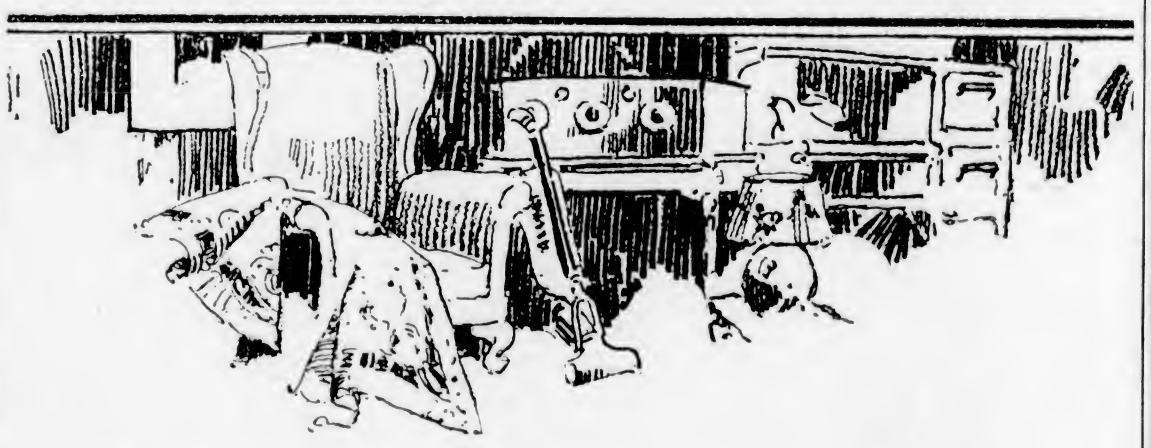

A VERITABLE clearing house awaits you—anything under the sun you want to buy or exchange! It costs you nothing to consult this directory of what your neighbors have to offer; it may save you many dollars and cents in the end. Often merchandise described in our daily classified columns is practically as good as new; often it is for sale at a ridiculously low price. Anything from pets, household accessories and home furnishings to automobiles and valuable lands may be obtained through this important medium of barter. If there are things you want to buy or sell it is well worth your while to advertise here—and read the Want Ads for profit and interest.

The Daily Colonist

Classified Advertising Department

Open 8 A.M. Till 10 P.M. — Phone in Your Want Advts. — Call "One-One"

THAT CERTAIN PARTY

Especially for Wednesday

By Jack Wilhelm

POLLY AND HER PALS

The Great Temptation

By Cliff Sterrett

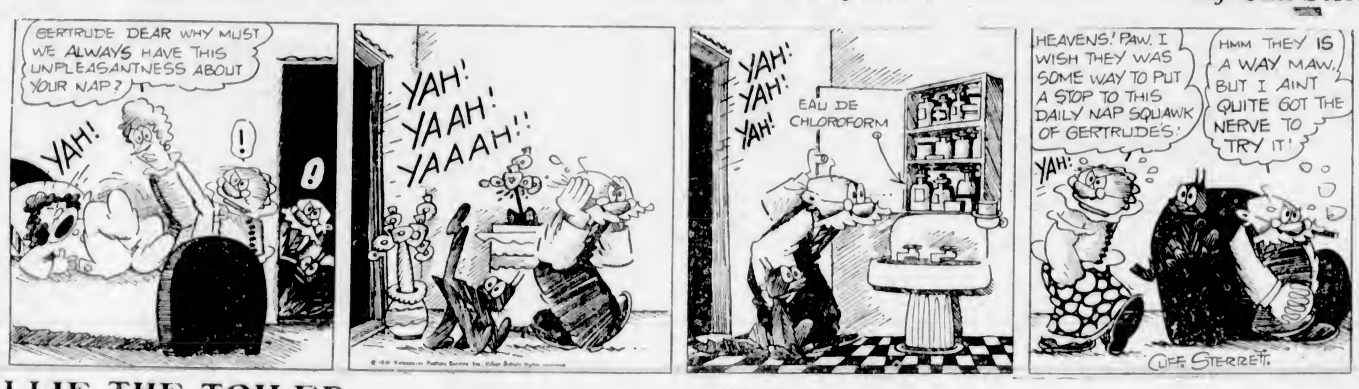

TILLIE THE TOILER

All "Talkie"

By Westover

S'MATTER POP

More Space, More Dirt

By C. M. Payne

SHOW GIRL

Heartless Cops!

By J. P. McEvoy and J. H. Striebel

SKIPPY

He Has His Own Time

By Percy L. Crosby

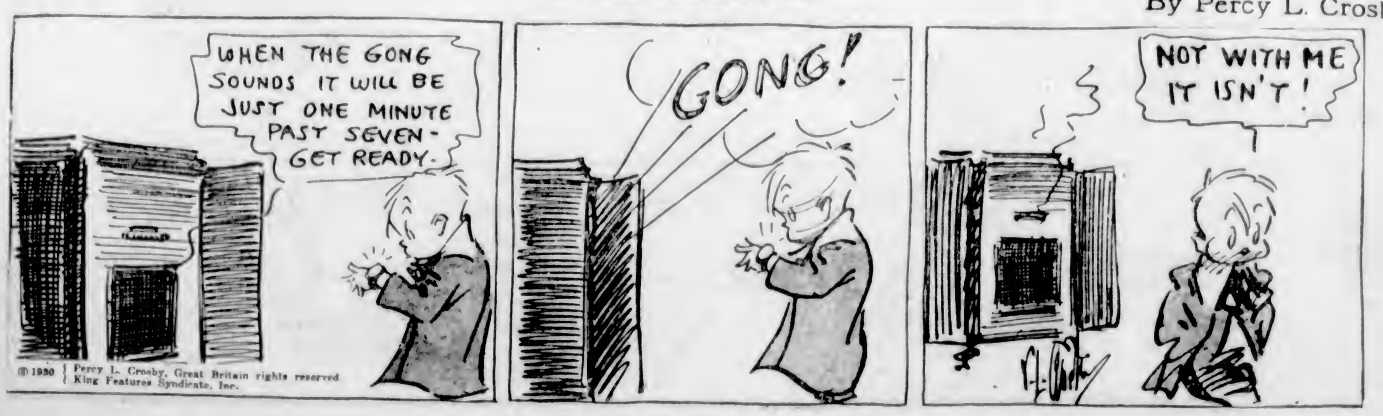

© 1930 Percy L. Crosby, Great Britain rights reserved
King Features Syndicate, Inc.

KRAZY KAT

EMBARRASSING MOMENTS

JUST LIKE A WOMAN

After the locomotive had smashed a flivver at the crossing, a flapper rose from the wreckage uninjured, and powdered her nose. The engineer and others gathered around. "Why in the world didn't you stop when you saw the train coming?" asked the engineer.

The flapper was indignant.

"I sounded my horn before you blew your whistle," she said de-

COLONIST DAILY COMIC FEATURE

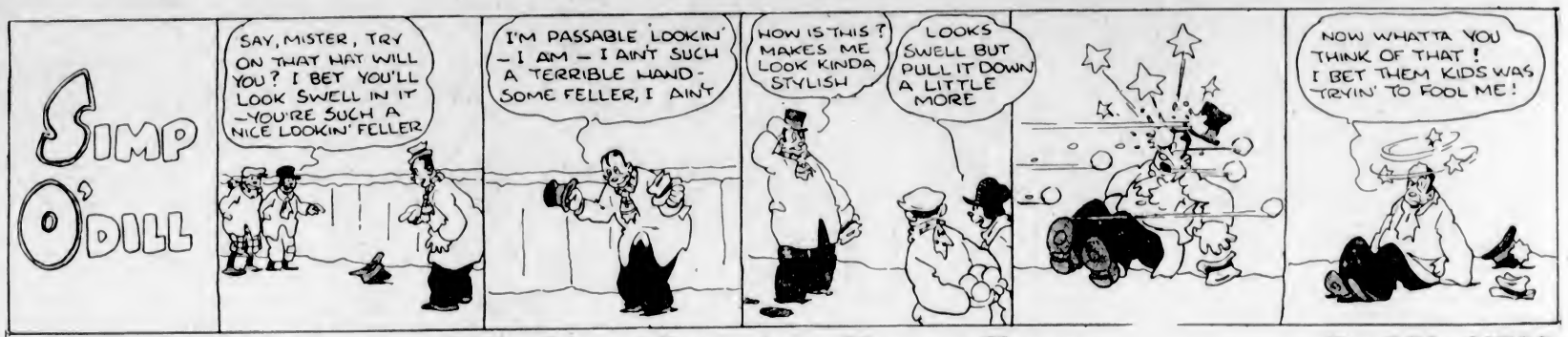

THE NEBBS -:- **Difficulties of Returning a Vacuum Cleaner** -:- **By SOL HESS**

(Copyright, 1930—by Bell Syndicate, Inc., Trade Mark Reg. U.S. Pat. Off.) Great Britain Rights Reserved

Progressive Development Of Canada Assured

Rt. Hon. Sir Thomas White, K.C.M.G., Vice-President, and S. H. Logan, General Manager, Address Annual Meeting of The Canadian Bank of Commerce

Work Now Projected Through the Dominion Involves Expenditure of $500,000,000 in 1930

THERE MAY BE NO LOSS IN CASH VALUE OF WHEAT CROP

Assets of Canadian Bank of Commerce Reach High Mark of $801,000,000

Rt. Hon. Sir Thomas White said, in part:

The past year, taken as a whole, while not quite attaining to the high record of the previous year in sustained commercial and industrial activity, must be regarded as among the most favorable in our history. Under the stimulus of three years' general prosperity of an extensive development and building programme, and of an unprecedented quantity of farm products for export, new records were established in industry and trade during the Winter and Spring. It is not too much to say that business activity in the first half year exceeded even the most optimistic forecasts. An outstanding feature was the heavy movement of wheat overseas at a time when the price was comparatively high and prior to the severe price decline in the second quarter of the year. General business continued well above the average level during the Summer and early Autumn, the only marked exceptions being certain industries which found curtailment of operations necessary owing to the effects of unfavorable climatic conditions upon the Western grain crops. Towards the close of the year there supervened a retarded movement of export wheat and a stock market collapse of international proportions, centering in New York, with widespread and heavy losses.

The Western Wheat Crop and the Dollar Return

The crop shortage in the Prairie Provinces was caused by lack of normal moisture during the Autumn and Winter of 1928-29 and the failure of abundant Summer rainfall, and is illustrated by the official estimate of 272 million bushels of wheat as compared with 544 millions in 1928 and a five-year average of about 400 millions; of 143 million bushels of oats as compared with 297 millions in the preceding year and a five-year average of 266 millions. The yields of other crops were also reduced. There may be no loss in the cash value of the wheat crop as a whole, for with a higher average grade and price and with much lower harvesting expense, the net value to the growers in the aggregate is possibly equal to that of the previous year. The new purchasing power contributed by the 1929 crop is, however, unevenly distributed. With regard to the principal coarse grain, oats, there has not been a price advance sufficient to compensate fully for the low yield and the short supply has led to premature sales of livestock.

Damage by Drought Not in Canada Alone

The drought which brought about these results was not confined to Canada, but caused considerable damage to Spring wheat and corn in the United States, to wheat in Argentina and Australia, and suffering to some European countries. The past year should be regarded as merely an exception in our normally fine record of grain production, the yield per acre over a twenty-year period in Western Canada having been from two to four bushels higher than is recorded for any other important Spring wheat region. It speaks well for the reputation of Canadian wheat and for all the services provided for its marketing that, notwithstanding a large over-production of world wheat in 1928 it was feasible not only to dispose of 400 million bushels of our 1928 supply in the international market by July 31, 1929—about 100 million bushels in excess of our average exportable surplus—but also to obtain a high average price for the year. This achievement offset to a marked degree the low grade of the 1928 crop.

A Retarded Export Movement

Coupled with the shortage in the Western grain crop there has been an unprecedented retardation of its export movement due to lack of the usual export demand. In consequence rail and lake transportation interests have suffered severe reductions in earnings, but it is hoped that they will be compensated when the grain ultimately goes forward. Seasonal employment and associated business have, of course, been affected.

With the exception of parts of Ontario, where returns, owing to lack of seasonal rain, have been disappointing, the Eastern farming community—and notably that of Quebec and the Maritime Provinces—has enjoyed a more successful season than in most recent years. Fair crops and good prices in this great section of Canada (although the former are usually taken for granted on account of their normality) deserve more than passing interest, for agriculture, while only one of many sources of wealth, is still the economic mainstay of the older provinces of the Dominion.

Industry Expanding

The remarkable expansion of Canadian industry has not been confined to the East and the enterprise of the West is now felt industrially as well as agriculturally. During the last decade about 600 new industrial plants have been established in the four Western Provinces. Capital investment has increased to more than $600,000,000.

Industrialism in the West will, without doubt, continue to expand, for its greatest opportunities are still to be met. Metal mining is as yet in its infancy; pulp and paper manufacture is capable of great expansion; and oil drilling operations have so far been confined to but a small part of a vast area which geologists regard as favorable for prospecting. With the increase in production of raw materials, local plants will follow, and Eastern industrialists will find it more and more to their advantage to have assembly of complete manufacturing establishments in our great Western Provinces.

It is particularly gratifying to note that the Maritime Provinces, which suffered most from the effects of post-war deflation, show in industry and general business activity during the past year the greatest relative gain of all the geographical sections of the Dominion.

Road Construction of Great Commercial Value

Road building must now be considered one of the most important and productive of our national industries. Interest in road building was greatly stimulated by the passing of the Highways Act of the Dominion Parliament in 1919. This Act and subsequent extensions provided for a programme in conjunction with the Provincial Governments involving nearly six hundred projects, with a mileage of 8,700, at a total cost of about $50,000,000, of which the Dominion Government had contributed $20,000,000 by March 31, 1928. In total length of roads Canada, according to the International Chamber of Commerce, ranked second among the countries of the world, the United States being first.

In Canada there are now available for traffic, highways, including improved and unimproved roads, with a total length of nearly 400,000 miles. Of this over 60,000 miles have been surfaced, either with gravel or some kind of paving material. Stimulated by a phenomenal increase in the sales of automobiles and by a great wave of tourist traffic, the mileage of surfaced highways has increased by over one-third in the last three years. There is still, however, much necessary road construction to be undertaken throughout Canada. Already many of the main highways are overcrowded in the open seasons. Tourists, who now expend in Canada about $300,000,000 annually, expect to find good roads to new districts; rural communities demand access by motor to cities 100 miles or more distant; and our transcontinental highway is some years from completion. There is a pressing need for more general appreciation of the commercial value of highways and for closer co-operation in road building between local, provincial and Federal authorities. No public expenditure is more productive than that wisely laid out in the construction of public highways.

Exports Decline—Imports Increase

Our foreign trade exhibits much the same trend as in the two previous years—exports still in large volume, but increasing at a slower rate than imports. Exports, which amounted in value to $1,251,000,000 for the twelve months ending November, 1929, are about $120,000,000 less than those for the corresponding period last year. The delayed export movement of our wheat as well as low prices during the greater part of the past twelve months, and the decreased export trade in cattle and dairy products, are responsible for a reduction of about 30 per cent in the value of farm products exported during 1929, as compared with 1928. In nearly all other commodities, however, a satisfactory increase in export trade has occurred during the year, varying from 5 to 35 per cent, the most outstanding instances being motor vehicles and newsprint. Imports for the same period were valued at $1,300,000,000, an increase of about $100,000,000. The increase in volume was about 8 per cent, mostly through larger purchases of machinery, petroleum and cotton goods.

Improvement Apparent in Great Britain

Industry in Great Britain has shown this year the most permanent improvement in recent years. The steel and coal industries are in a sounder position, though they are not yet employed at full capacity. While no real improvement is to be noted in the textile group, except in artificial silk, the outlook is for slightly better conditions. The metal trades have made some progress. Unemployment has declined slightly at times from the high figures of last year, but it is still the fact that Great Britain has a mass of workless people, unassimilated as yet into gainful occupations. There is less concern than formerly over the monetary situation and the Bank of England rediscount rates have recently been lowered.

Early Recovery of Business Anticipated in U.S.

Conditions in the United States during the past year bear a striking similarity to our own. Production for the first nine months was considerably above that of the same period of 1928 with a decline in the last quarter. The automobile industry has shown marked signs of over-production and output was heavily curtailed in the later months of the year. Export trade continued to increase in spite of disturbed exchanges. There has been a reduction in building activity. A decline in savings bank deposits, the first in twenty years, is attributed to the buying of stocks and the expansion of instalment buying. There was a reduction of more than half a million in the number of depositors in United States savings banks. An interesting development in the year has been the extension of the United States interests abroad through the founding of branch factories for the purchase of controlling interests in established foreign films.

While there are indications of a slowing up of business which may last for some months, the soundness of the Federal Reserve position and the expectation of reasonable money rates constitute a powerful influence in favour of early recovery. Manufacturing inventories are fortunately small, which is an added safeguard against any serious industrial recession.

Importance of Empire Trade

In view of adverse tariff legislation already enacted or in contemplation by various nations of the world, which would have the effect of further curtailing exports from British countries in a period when international trade competition is of the keenest, there has arisen throughout the Empire a growing consciousness that within the Empire itself lies a field for trade and industry whose fruitful possibilities can hardly be over-estimated. The British Empire within its vast boundaries produces every variety of commodity required for the use of man. It is an interesting and significant fact that in their production the various national groups composing the Empire are largely complementary one to another. Having regard to these circumstances it is natural that the peoples of the Empire should turn their attention to the matter of its closer organization for the purposes of intra-Empire trade. It is gratifying to note that an Empire Conference is to be held during the present year for the consideration of this most important subject. Many difficulties will no doubt present themselves, but there is no reason why, as a result of deliberations of this Conference, a material increase of trade within the Empire should not be brought about through such rearrangements of tariffs, consistent with the economic development and aspirations of the various component parts of the Empire, as will promote a freer interchange of Empire products.

Extend the Principle of Preferences

The most practicable means toward this end would seem to be the extension of the principle of preferences already in effect. Free trade within the Empire coupled with the creation of an Imperial Customs-Union or Zollverein, while interesting to speculative thought, can hardly be regarded as a practical problem of today. What the future organization of the British Empire may be, with the progress of invention increasingly revolutionizing transport, and annihilating distance, none can foretell. The British Empire has developed politically, not on any preconceived theoretical basis, but by meeting practical problems as they have arisen. To achieve an enlargement of Empire trade Empire co-operation rather than Empire consolidation would seem for the present to be the practical step. That much can be accomplished through such co-operation in the way of mutual tariff-action, organization for providing information and marketing aids, and improved financial, transportation and communication services is not open to doubt.

Confidence In Our Country—Canada

From the foregoing necessarily restricted survey, domestic and external, it will be apparent how great should be our appreciation of the prosperous conditions we in Canada have enjoyed and our faith for their continuance. With opportunities such as ours, prosperity is largely dependent upon a state of mind. Surely we are abundantly justified in making the keynote of the New Year confidence in our country, in ourselves, in our courage and enterprise, and in the destiny, under Providence, of this great and growing Dominion as one of the most favoured nations of the world.

In the course of his address, Mr. S. H. Logan said, in part:

We have again had the good fortune to experience a very satisfactory year, both in growth of assets and in profits. Our total assets at $801,000,000 are the highest in our history, showing an increase for the year of over $56,000,000. The net profits, $5,066,229, were 27 per cent greater than in the preceding year.

Comparing the principal figures of the balance sheet before you with those of last year, our total deposits, including bank balances, stand at $637,000,000 as against $611,000,000, an increase of $26,000,000. This increase was made almost entirely outside Canada as conditions in our own country were not favourable to deposit building. Additional foreign deposits were attracted to our New York Agency by high interest rates, and as these are now on a more normal basis we may expect to see some reduction in these special deposits in the near future. Advances under the Finance Act show an increase of $7,000,000, a very moderate one, having in mind the greatly increased business activity of the country and a consequent increased expansion in our commercial loans. Letters of Credit increased by $14,000,000 and shareholders' funds by about $10,000,000, the latter representing the proceeds of the sale of new shares during the year. Total gold and Dominion notes at $77,000,000 compare with $69,000,000, an increase of $8,000,000. Other cash assets at $58,000,000 are only slightly lower than the figure of a year ago. Total securities at $77,000,000 are $16,000,000 below last year, the reduction being necessitated by increased commercial loans. Call loans in Canada at $55,000,000 are practically unchanged. On the other hand, call loans outside Canada at $105,000,000 show an increase of $26,000,000, all due to greatly increased deposits outside Canada. Our total quick assets at $372,000,000 represent 50.4 per cent of our total liabilities to the public and over 46 per cent of our total liabilities.

Current loans in Canada stand at $342,000,000, an increase of $28,000,000, and loans outside Canada are about the same as last year. Bank premises show a reduction of about $700,000, while the various sundry items such as non-current loans, real estate and mortgages remain about as they were.

The New Head Office Building

Our new Head Office building is rapidly taking form. Immediately following the last Annual Meeting the Head Office and Toronto branch moved to their present temporary quarters.

You will probably be interested in learning a few facts about the new building. It will be thirty-four stories above ground, standing 473 feet above the street level, while there will be four stories underground. In addition to our own requirements we have provided approximately 107,000 square feet of office space for rental, all of which was leased nearly a year ahead of the time for occupancy. The cost of the building will be about $6,000,000.

Call Loans and Interest Rates

From the banking standpoint the past year was characterized throughout by great business activity and a strong demand for bank credit. The outstanding financial feature was the continuation of the stock market speculation of the past three years, terminating in the spectacular collapse of security prices in October and November. Throughout the entire period of rapidly declining values our call loan margin requirements both within and outside Canada were always adequately maintained, and we have not found it necessary to write off a single dollar from any of our call loan accounts. While this is, of course, only as it ought to be, and, I believe, representative of the banking situation generally, the impression created in those days of heavy demands upon brokerage houses and their customers was one of underlying strength and widespread financial reserves.

Trade Requirements Adequately Met

It is gratifying also to be able to state that notwithstanding the attraction of the abnormally high interest rates prevailing over so long a period in the New York money market the requirements of agriculture, trade and commerce both in Canada and the United States were adequately met by the banks with no material increase in interest charges. The indirect effect, however, of these high call loan rates upon the financing of constructional enterprise in the United States, and to some extent in Canada, was considerable owing to the impossibility of selling bonds at their comparatively low rate of yield. While we must not delude ourselves into the belief that so great a rise and fall in stock market values will not leave its mark, the effects upon trade and industry have been, so far, decidedly less serious than was at first anticipated. At present the world's supply of essential materials does not appear to be in excess of its normal requirements and it seems, therefore, improbable that we shall experience the serious effect which a major disturbance in the security market usually has upon the general price level of commodities.

The Canadian Dollar at a Discount

The retarded export movement of our Western wheat crop resulted in a smaller supply than usual of New York funds in the Autumn season and this, coupled with the demand for funds during the period of the stock market decline in October and early November, caused sharp temporary increases in the rate of exchange, with the result that our dollar has been continuously at a discount. The reduction in interest rates in New York which followed the drastic liquidation in the stock market and some large issues of Canadian securities brought about considerable improvement in our exchange towards the end of the year.

Canada's Almost Unlimited Resources

In considering the general position of Canada we must keep in mind our extreme good fortune in the almost unlimited economic resources we possess. How these are being progressively developed may be judged by the record of the past five years. In 1924 the value of our agricultural products was 1,494 million dollars; in 1929 it is provisionally estimated at 1,590 million dollars. In the same period the value of mineral production rose from 209 million dollars to about 303 million dollars, and that of forest production (including paper) from 386 million dollars to 437 million dollars. There was little change in respect of the fisheries.

Our Increasing National Income

Our national income rose by at least 500 million dollars, and increases in savings bank deposits of 220 million dollars and in life insurance premiums of about 90 million dollars, show that much of the new income was retained. In the short space of time allowed for comparison we have seen our Western farming community become one of the most prosperous of any on the globe, and the leading factor in the world wheat market. We have also witnessed the development of our newsprint industry to the point where it accounts for over one-third of the world's production of this commodity, and about 10 per cent of all the paper made. Many other Canadian industries, motor car manufacture, for instance, which is now the second largest unit in world motor manufacture, have made outstanding progress; a few have suffered adversity or have remained stationary.

The Industrial Movement Is Strongly Progressive

The general industrial movement, however, has been strongly progressive; in 1924 the gross value of manufactures was less than three billion dollars, while in 1929 it was close to four billion dollars. Our transportation interests have improved their service until today materials and goods move with unexcelled speed and efficiency. Foreign trade expanded greatly in this period; the value of exports increased by 200 million dollars, and that of imports by 417 million dollars. Our banks have been able to furnish both agriculture and business with ample supplies of credit. An ever-flowing stream of new wealth has furnished new capital and placed business as a whole in a more liquid position than ever before. This is the material record, and it speaks for itself.

Over a Billion Dollars in Prospective Development

So much is being planned in the way of development and expansion that it is difficult to follow it all, but as the result of a country-wide investigation recently made by the Bank we learn from the most reliable sources that work is now being definitely projected in this country which will entail an estimated expenditure of over a billion dollars, of which about 500 million dollars will be spent in 1930. There has been included in these large amounts the value of work on major mining properties, construction of business buildings of all kinds, hydro-electric development, railway and industrial expansion and road-building, all of which will be important sources of new wealth and trade. There must be considerable other work in practically every line of business, which, because of the feverish activity of the last year or two, has been held in abeyance, but which can now safely be undertaken.

With such fundamental elements of national strength, such a record of progress and such encouraging prospects we have indeed the best of reasons for looking to the future with undiminished confidence in Canada's continued growth and prosperity.

The following were re-elected as Directors of the Bank:

Sir John Aird; G. W. Allan, K.C.; H. S. Ambrose; A. R. Auld; J. P. Bickell; C. N. Candee; Charles Colby, Ph.D., LL.D.; F. W. Cowan; H. C. Cox; G. C. Edwards; Sir Joseph Flavelle, Bart.; A. C. Flumerfelt; H. J. Fuller; W. K. George; W. W. Hutchison; F. P. Jones; A. M. M. Kirkpatrick; A. Kingman; Miller Lash, K.C.; S. H. Logan; Sir Alexander MacKenzie, K.B.E.; George A. Morrow; W. E. Phin; I. Pitblado; J. A. Richardson; W. T. Riley; T. A. Russell; Hon. Donat Raymond; H. R. Silver; John Stuart; The Rt. Hon. Lord Shaughnessy, K.C.; The Rt. Hon. Sir Thomas White, K.C.M.G.; A. F. White; E. R. Wood; T. H. Wood; A. V. Young.

Mr. J. S. McLean was elected to the Board of Directors to fill the vacancy caused by the death of Mr. C. A. Birge.

At a subsequent meeting of the Directors Sir John Aird was elected President; Sir Joseph Flavelle, Bart., Chairman of the Board, and the Rt. Hon. Sir Thomas White, K.C.M.G. Mr. E. R. Wood and Mr. A. F. White, Vice-Presidents.

The Executive Committee elected for the coming year is as follows: The President, the Chairman of the Board, the three Vice-Presidents, Mr. S. H. Logan, General Manager, and Mr. Miller Lash, K.C.

POWER ISSUE IS ANNOUNCED

Northwestern Issue Is in Hands of Nesbitt Thomson & Company on Attractive Terms

Announcement was made yesterday by the local office of the Nesbitt, Thomson Company, Ltd., of an important piece of new financing by this well-known firm. This is in connection with the Northwestern Power Company, Ltd., and consists of an offering of $10,000,000 6 per cent first mortgage sinking convertible gold bonds series "A," dated January 2, 1930, maturing January 2, 1960, and unconditionally guaranteed both as to principal and interest by the Winnipeg Electric Company.

These bonds will be convertible into Winnipeg Electric Company common stock on or before January 2, 1933, at the value of $65 per share, which rate shall increase $5 per share per annum each of the succeeding years up to January 2, 1939; thereafter and up to January 2, 1945, the conversion price shall be $100 per share.

The bonds are offered at 98 and accrued interest, with principal and interest payable in Canada, London and New York.

The Northwestern Power Company is a subsidiary of the Winnipeg Electric Company, and has been formed to develop the Seven Sisters Falls power site on the Winnipeg River. The ultimate capacity of this site is 225,000 horsepower, of which it is anticipated an initial development of approximately 42,000 horsepower will be available by January, 1932.

Nesbitt, Thomson & Company announce that the above issue is being offered simultaneously in Canada and the United States, and in view of the timely offering a rapid response is anticipated.

Contractors Pay Tribute to Way Work Is Prepared

Mr. J. Burke, of the firm of Carter, Halls, Aldinger Co., Ltd., who was in the city in connection with the opening of the tenders for the veterans' unit and kitchen buildings of the Mental Hospital at Essondale, expressed his great satisfaction with the excellence of the plans prepared by the Department of Public Works of the Province in order to allow for tendering to be done.

Mr. Burke, who has been elected president of the General Contracting Association, embracing the firms which are engaged in the carrying out of large contracts in the province, speaking for the organization, said the data prepared for the tenderers by the department was of the most excellent character, and facilitates the work of those wishing to submit tenders to a very great degree.

The detail worked out by the architects' department, not only in connection with this lak contract but with respect to others which are submitted for public tender, is most exhaustive.

The compliment which Mr. Burke paid is especially gratifying to Mr. Harry Whittaker, the architect in charge of that end of the service.

METAL MARKET

LONDON, Jan. 21.—Standard copper, spot £71 17s 6d, futures £68 15s; electrolytic, spot £83 5s, futures £83 5s, futures £83 15s; tin, spot £171, futures £174 10s; lead, spot and futures £21 10s; zinc, spot 19 19s, futures £20 2s 6d.

AT NEW YORK

NEW YORK, Jan. 21.—Copper, quiet; electrolytic, spot and futures 18; iron, quiet, unchanged; tin, easy, spot and nearby 37.87, futures 38.37; lead, steady, spot and New York 6.25, East St. Louis 6.10; zinc, steady, East St. Louis, spot and futures 5.15 @ 5.20; antimony, 8.75.

MONTREAL STOCKS

(Branson, Brown & Co., Ltd.)
(All Fractions in Eighths)

	High	Low	Last
Alta Pacific Grain	24-4	24-4	24-4
Abitibi	25-6	25-1	25-1
Asbestos	3	2-4	2-4
Atlantic Sugar	5-6	5-6	5-6
Ass. Breweries	17	17	17
B. A. Oil	50-4	49-4	50-4
Bell Telephone	155-2	154-4	154-4
Brazilian Trac.	37-6	37-3	37-6
B.C. Fish & Pack	10	9	9
Brompton Paper	25-6	25-6	25-6
B.C. Power "A"	39-7	39-4	39-4
B.C. Power "B"	20	20	20
Can. Bronze	91	91	91
Can. Celanese, com.	13	12	13
Can. Cement, com.	16-4	16-4	16-4
Can. Bar Fdy., com.	28-2	28	28-2
Canada Gypsum	23-6	23-4	23-4
Can. S.S., com	18	18	18
Can. S.S., pfd.	77-4	77	77
Can. Ind. Alcohol	11-7	10	11-7
Gen. Steel Wares	19-4	19-2	19-2
Carling B'wing Co.	3-4	3	4
Cons. M. & S.	252	250	252
Dom. Bridge	77-4	77	77
Dom. Glass	122	122	122
Dom. Textile	77	77	77
Dryden Paper	15	15	15
Fraser Companies	16-4	16	16-4
Hiram Walker	16-2	16-1	16-2
Massey Harris	42	41-4	41-4
McColl Frontenac	25-2	24-4	24-6
Montreal Power	137-4	135-4	137-4
National Breweries	120	120	120
Noranda	37-6	37-2	37-4
Paz. Hersey	98	97-4	98
Penmans, Ltd.	75	75	75
Power Corp'n	76	76	76
Shawinigan	79-4	79	79-4
Steel of Can	46-4	45-6	45-6
Winnipeg Elec	51	50-4	50-4

UNDERWRITERS SELECT OFFICERS

Mr. R. McInnes Becomes President of Life Underwriters' Association of Canada

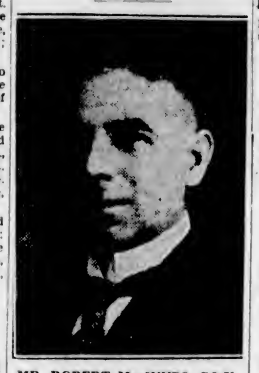

MR. ROBERT MacINNES, C.L.U.
Of the Dominion Life Assurance Company, Saskatoon, Sask., who was elected president of the Life Underwriters' Association of Canada at the annual meeting of the organization held in Toronto on Friday, January 17, 1930.

At the annual meeting of the Life Underwriters Association of Canada, held in Toronto on Friday, January 17, the following were elected officers of the organization for the coming year:

Hon. President—Hugh Cannell, C.L.U., Mutual Life of Canada, Montreal, Que.

President — Robert MacInnes, C.L.U., Dominion Life, Saskatoon, Sask.

Vice-president — J. M. Carson, C.L.U., Mutual Life of Canada, Saint John, N.B.

Provincial vice-presidents—British Columbia, J. A. Birmingham, C.L.U., Mutual Life of Canada, Vancouver; Alberta, N. A. MacMurchy, C.L.U., Mutual Life of Canada, Edmonton; Saskatchewan, D. W. MacPherson, C.L.U., Canada Life, Moose Jaw; Manitoba, J. J. Smiley, C.L.U., Manufacturers Life, Brandon; Ontario, L. E. Doherty, C.L.U., Sun Life, Stratford; Quebec, J. A. Saucier, C.L.U., Northern Life, Quebec City; New Brunswick, H. A. Watson, C.L.U., Imperial Life, Fredericton; Nova Scotia, G. R. Smith, C.L.U., Great West Life, Halifax; Prince Edward Island, T. W. Bentley, C.L.U., Maritime Life, Charlottetown.

Chairman, board of directors—J. J. McSweeney, C.L.U., London Life, Toronto, Ont.

Hon. Secretary — W. C. Laird, C.L.U., London Life, Toronto, Ont.

Hon. Treasurer—A. D. Anderson, C.L.U., Aetna Life, Toronto, Ont.

Registrar — J. G. Taylor, C.L.U., Mutual Life of Canada, Toronto, Ont.

Chairman, active board of the Institute—Gordon B. Coyne, C.L.U., Canada Life, Toronto, Ont.

Chairman, membership committee —F. T. Stanford, C.L.U., Canada Life, Toronto, Ont.

Chairman, publicity committee—H. C. Henderson, C.L.U., North American Life, Toronto, Ont.

Additional members of board of directors — O. B. Shortly, C.L.U., North American Life, Toronto, Ont.; S. C. Vinen, C.L.U., Canada Life, Toronto, Ont.; P. A. Wintemute, C.L.U., Manufacturers Life, Hamilton, Ont.

"I hear your son is going to devote his life to music. What teacher have you secured?"

"None as yet. For the time being he'll just let his hair grow."

SOUND AUCTION and CONTRACT

by WILBUR C. WHITEHEAD
The World's Greatest Authority

Feeling out whether the strength of the combined hands is sufficient for a game contract

North: ♠ K 6 ♥ 10 8 6 ♦ K J 10 6 2 ♣ A 9 5

West: ♠ 10 7 5 4 3 ♥ A 9 2 ♦ A 5 4 ♣ 7 6

East: ♠ J 9 8 ♥ Q 7 5 4 ♦ 8 7 ♣ K 8 4 2

South: ♠ A Q 2 ♥ K J 3 ♦ Q 9 3 ♣ Q J 10 3

Auction Bidding

	1st Rd.
South	1 N T
West	Pass
North	Pass
East	Pass

Contract Bidding

	1st Rd.	2nd Rd.	3rd Rd.
South	1 N T	2 N T	Pass
West	Pass	Pass	Pass
North	2 ♦	3 N T	
East	Pass	Pass	

I have received several letters recently in which the writers take it for granted that a Minor suit takeout of a partner's No Trump denotes weakness. Nothing could be farther from the truth. The only declaration that denotes weakness is a pass. In a recent tournament game I took out my partner's No Trump with two Diamonds. My partner thereupon passed, stating, after the hand was over, that he thought I was trying to discourage any further bid of No Trump. I said this was a total misconception of my take-out. Had I been weak, I would have passed. Not being weak, I took out with two Diamonds, quite prepared (a) to play the hand at Diamonds in case partner happened to hold a border line No Trump, or (b) to leave in a bid of two No Trumps, if I held no better than a minimum take-out, or (c) to carry such bid to three No Trumps in case I held better than a minimum take-out; or (d) to leave in a bid of three No Trumps should partner's values, plus the minimum shown by my take-out, warrant such bid; or (e) to rebid my take-out suit or to bid a second suit over a two No Trump. Thus a Minor take-out is not a denial of No Trump support, unless and until a No Trump rebid is taken out a second time, either with a further bid in the take-out suit, or with another suit.

SALIENT POINTS OF BIDDING

Auction: South, with values in all four suits and a 4-3-3-3 type of holding, bids one No Trump originally, concluding the bidding.

Contract: In Contract as in Auction, South opens the bidding with one No Trump. West passing. North takes out with two Diamonds to avoid any possibility of the two hands being unprotected in the same suit—Hearts. East passing, South bids two No Trumps, to feel out the strength of North's takeout. West passing, North, feeling satisfied that South protects Hearts, bids three No Trumps.

THE PLAY

West opens his fourth best card of his long suit, the Four of Spades. The Dummy going down, South counts his positive tricks to be three Spades, four Diamonds and three Clubs, as he still holds sufficient stoppers in the suit adversely bid to establish these tricks before losing control of the suit opened. So considered, South wins the first trick in Dummy with the King of Spades and leads a small Diamond to the Queen in his own hand. This holding, South leads the Nine followed by the Three. West winning with the Ace. West's object in holding up until the third round is to see whether East can make an encouraging discard, as from all indications South still holds two stoppers in Spades. East, however, discourages any shift to another suit by playing a small Heart; consequently West continues with Spades leading the Three, South winning with the Queen, South now leads the Queen of Clubs, intending to finesse unless covered. East refuses to win, to block if possible South from making any long Clubs and the Ace of Spades if held. South, not knowing who holds the King of Clubs, leads the Jack, which East now wins and returns a small Club to the Ace in Dummy, placing South in a most uncomfortable position in respect to discards on his two long Diamonds. He cannot afford to discard his Ace of Spades nor to unguard his Hearts, nor to let go of his good Club. He, therefore, leads but one of his good Diamonds and discards thereon the Three of Hearts, following which he shifts to his Six of Hearts and finesses the Jack. If West refuses to win with the Ace South will make his good Club and the Ace of Spades. If West wins with the Ace, West must either return a Spade or Heart, in which case South will make his King of Hearts, Ace of Spades, Queen of Clubs and Ten of Clubs, making three Spade tricks, one Heart trick, three Diamond and three Club tricks, or ten in all.

This hand may be played in several ways. South, of course after winning with his Queen of Diamonds, could have led his Queen of Clubs. His reason for not doing so was, that this could well involve the taking out of the Clubs entry for his Diamond suit, or the shift to hearts before his long Diamonds were established. So considered, he continued with his Diamonds.

Manchester, England, may permit sun bathing in the public parks.

Best Remedy for Cough Is Easily Mixed at Home

You'll never know how quickly a stubborn cough or chest cold can be conquered, until you try this famous recipe. It is used in millions of homes, because it gives more prompt, positive relief than anything else. It's no trouble at all to mix and costs but a trifle.

Into a 16 oz. bottle, pour 2½ ounces of Pinex; then add plain granulated sugar syrup or strained honey to make 16 ounces. This saves two-thirds of the money usually spent for cough medicine, and gives you a purer, better remedy. It never spoils, and tastes good—children like it.

You can actually feel its penetrating, soothing action on the inflamed throat membranes. It is also absorbed into the blood, where it acts directly on the bronchial tubes. At the same time, it promptly loosens the germ-laden phlegm. This three-fold action explains why it brings such quick relief even in severe bronchial coughs which follow cold epidemics.

Pinex is a highly concentrated compound of genuine Norway Pine, containing the active agent of creosote, in a refined, palatable form, and known as one of the greatest healing agents for severe coughs, chest colds and bronchial troubles.

Do not accept a substitute for Pinex. It is guaranteed to give prompt relief or money refunded.

Vancouver Island Coach Lines, Ltd.

"We Cover the Island"

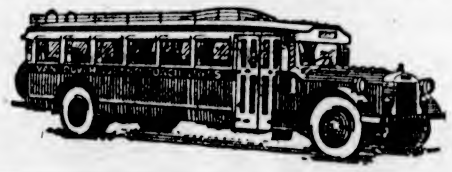

"All Our Routes Are Scenic"

Over the Malahat to Nanaimo Daily at 8:30 A.M., 1:30 P.M. and 6:15 P.M.

STOKING OVERTIME

For the benefit of our passengers

In the waiting-room or the buses you will find it

Warm as Toast

We Operate on the Following Routes:

Victoria-West Saanich
Victoria-Sidney, Resthaven
Victoria-Cordova and Cadboro Bays
Victoria - Colwood - Langford Lake
Victoria-Sooke-Jordan River
Victoria - Duncan - Ladysmith-Nanaimo
Duncan-Cowichan Lake
Nanaimo - Courtenay-Cumberland
Nanaimo-Alberni-Port Alberni
Courtenay-Campbell River
Port Alberni-Great Central and Sproat Lakes

For Prices and Information Phone 9280 or 9281

WE ARE YELLOWAY AGENTS

Border to Border

Seattle to Portland

Seattle to Los Angeles (via Sacramento)

Coast to Coast

Seattle to San Francisco

Seattle to Los Angeles (via San Francisco)

Tickets to Any Yelloway Points on Sale at Our Offices

SCIENCE ROBS LEPROSY OF SOME TERRORS

Health Service Bulletin Says New Methods of Treatment Offer Hope for Victims

FEWER CASES SO DIAGNOSED

(Special to The Colonist. Copyright, 1930.)

NEW YORK, Jan. 21.—Leprosy, one of the oldest diseases of which authentic medical knowledge is available, has been throughout history one of the least understood and most maligned, according to the United States Public Health Service. While it is said to be undoubtedly true that leprosy is an infectious, slightly contagious disease of unknown means of transmission, and while untreated and uncared-for lepers almost inevitably progress to repugnant pictures of suffering, it has remained for the last few decades to allay, to some extent, the terror which the word "leprosy" strikes to a neighborhood.

"Until comparatively recent years," says the service, "the aphorism, 'once a leper always a leper,' was sufficient to quench all hope in the afflicted and to bring consternation to family, friends and community. Within a generation, however, improved therapeutic measures and more concentrated and rational considerations from scientists have led to the conclusion that the lot of a leper is not necessarily hopeless, and each year increasing numbers of patients are being discharged from leprosariums as 'cured,' or are paroled as no longer a menace to public health.

"As research has continued, a more nearly humane view is being taken of the relative danger of leprosy in a community. That some danger exists, must be admitted; for 'leprosy begets leprosy'; that the danger justifies the terror which sometimes pervades a neighborhood upon the public announcement of the discovery of a leper cannot be admitted.

"Barely fifty years ago, the discovery of the causative agent of leprosy, the 'leprosy bacillus,' by the Norwegian scientist, G. Armauer Hansen, cleared the way of the removal, from the sufficiently evil name of leprosy, of a number of similar but essentially different diseases and the diagnosis of leprosy today is rarely made, even by an experienced physician, until the leprosy bacillus has been found in the suspected patient. Leprosy as it is now recognized differs in no important respect from true leprosy of centuries past, save that by differentiation from unrelated diseases a clearer conception of the disease has been obtained.

"That leprosy now exists on the North American continent and has existed here for a great many years is a trulam which seldom occurs to the average person until newspaper headlines attract the attention of a community to some unfortunate person who is afflicted with the disease. Then, after a few days' hysterical attention to the subject, the question again drops into temporary oblivion.

JEWELERS CHOSE NEW OFFICIALS

VANCOUVER, Jan. 21.—Mr. W. J. Hawkins was elected president of the British Columbia section of the Canadian Jewelers' Association at its annual meeting at the Hotel Georgia last night.

Other officers elected for 1930 are: Vice-president, Mr. Walter McClean; district executive, Messrs. J. W. Duncan (Victoria), J. Little (Victoria), H. Thorneycroft (Nanaimo).

Suggested for Senatorship

The Photograph Here Shows Mrs. W. C. Kennedy, Widow of the Late Minister of Railways, Hon. W. C. Kennedy, Who, According to Recent Ottawa Reports, May Be Appointed to the Senate.

Health and Diet Advice

By DR. FRANK McCOY

THE LIDS AND THE LASHES

Real herpes zoster is more serious than mild herpes and begins with a violent neuralgic pain shooting through the eye, lasting for a day or perhaps two, followed by an eruption on the upper lid which causes it to swell with a reddening. Fever is often present, and the eruption or blister penetrates more deeply than in mild herpes and often leaves small scars after healing. The best treatment seems to be the orange fast for several days accompanied by enemas morning and evening, and short, warm applications to the eyelids

Sometimes the eyelids will not close, as in lagophthalmus of the eye which causes the lids to be continually open because of an inability to close them. This is serious, since the continual exposure to the dust brings on irritation followed by infection from which the eye may actually be endangered. A ptosis or drooping of the eyelid with no ability to lift it can sometimes be benefited by sinusoidal electric treatments, or if this is not helpful, surgery may have to be resorted to.

A number of diseases, such as persistent acne or eczema, may spread to the eyelids from surrounding tissues and cause much discomfort. These diseases can usually be cured, however, when the correct constitutional treatment is used. No specific treatment seems to be required for the lids other than cleanliness. Where an escape of blood occurs into the tissues of the eyelids or the eye itself, as may occur during a cough or strain it is advisable to use ice or very cold packs as soon as possible until the haemorrhage has stopped.

A usual question of corespondents is "How can I make my eyelashes grow longer and more luxuriant?" To accomplish this, some people put on commercial eyelash growers that promise to make two little lashes grow where one grew before. These users may be disappointed in any quick growth but, the use of such creams persistently and over a long space of time, such as six months, does have a beautifying effect on the lashes. Still, others believe in clipping the lashes with scissors, holding that a bob of this sort encourages the lashes into growing into more attractive length. How disappointed they must be if the lashes do not grow.

Some people have naturally long and others naturally short lashes, and one cannot expect to produce any marked change in the natural tendency. Some improvement can take place with persistency, but a growth of hair on the body is never a rapid success; it takes weeks, and miracles should not be expected.

A treatment that has received favorable reports is to apply a thin line of sweet almond olive oil immediately above the upper eyelashes with a thin brush each night before retiring. The same treatment can be applied on the lower eyelashes. Gently pulling at the eyelashes also assists in their growth, but be careful not to pull hard enough to pull out the eyelashes. The action of the sun's rays seems to stimulate their growth, and it ought to be encouraging to remember that while you are taking a sunbath your lashes are getting a free beauty treatment.

Lashes that are naturally white have no known cure, as the color has not been known to grow into them if it was left out in the first place. Those who darken the lashes should be careful not to allow the coloring material to enter the eyes.

Correspondents wishing to communicate with Dr. McCoy should address letters: Dr. Frank McCoy, c/o McCoy Publications, Inc., 689 South Ardmore Avenue, Los Angeles, California.

NOW

Victor (VE) Orthophonic **Records 65c**

Today sees the greatest reduction in records ever seen in the history of VICTOR. With no lessening of quality these prices are now in force.

All Victor 10-Inch Black Label Records, previously sold at 75c. Now, only **65c**

Here is another amazing offer. We will allow 10c on any used Victor Record to be applied on the price of a New Victor Record at 65c or over.

Starting today we place on sale all "withdrawn" 10-Inch Black Label Victor Records. Usually 75c. Now, only ..... **39c** each, or **3** for **$1.00**

Authorized by the Victor Talking Machine Co., of Canada, Limited

DAVID SPENCER LIMITED

MUSIC DEPARTMENT

C. Heaton, Manager

Bargains That Mean Economy for Shoppers This Morning

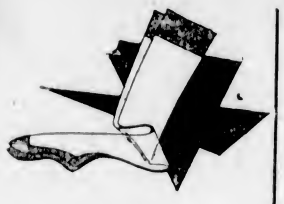

Women's Wool and Silk and Wool Hose

Regular $1.75 a Pair for **98c**

Several different styles, all full fashioned, with extra reinforcement at wearing parts. Wide range of shades. Sizes 8½ to 10½. Regular $1.75 for **98c**

—Hosiery, Main Floor

Women's Pure Thread Silk Hose

Regular $1.75 a Pair for **$1.00**

Semi-Service-Weight Pure Thread Silk Hose, silk to garter hem, full fashioned, with pointed and "slendo" heels. Shades are sandtone, mocha, clearskin, riverside, Avenue, plaza, sonata and illusion. Sizes 8½ to 10. Regular $1.75 for **$1.00**

—Hosiery, Main Floor

"Little Daisy" Wool Hose for Children

Hose with straight legs, knit in one-and-one rib, with double toes and heels. Shades are fawn, camel, brown, French nude, cream and black.

Sizes 4½ to 5½, a pair **50c**
Sizes 6 to 7½, a pair **65c**
Sizes 8 to 10, a pair **79c**

—Lower Main Floor

Children's Golf Hose

Regular 79c a Pair for **39c**

Golf Hose of durable quality wool, medium rib style, with colored turn-down tops. All wanted shades. Sizes 6½ to 10. Regular 79c a pair for **39c**

—Children's Hosiery, Lower Main Floor

Children's All-Wool Beacon Cloth Kimonos, $1.75

Kimonos with turn-down collar, silk corded tie and pockets, trimmed with colored satin. Blue and pink shades. Sizes for 2 years only. Each **$1.75**

—Children's Wear, 1st Floor

Girls' All-Wool Flannel Middies $2.50

Middies with long sleeves and sailor collar, three rows of braid trimming and patch pocket. Scarlet and navy only. For 12 and 14 years. Special **$2.50**

—Children's Wear, 1st Floor

6 Only, Wool Serge Reefer Coats $2.95 Each

Reefer Coats with large sailor collar and pockets. Sizes for 6 to 8 years **$2.95**

—Children's Wear, 1st Floor

Men's Fleece-Lined Gloves, a Pair, 25c

Jersey Knit Fleece-Lined Gloves in brown shades. A pair **25c**

—Men's Furnishings, Main Floor

Men's Scarves Reduced to Clear

Silk Squares in a large selection of check and stripe patterns; new designs. Reduced to clear at

$1.35 to $4.95

—Men's Furnishings, Main Floor

Women's and Misses' Skirts On Sale, Each $4.95

Skirts of Tweed, Serge and Wool Poplin, in flare or pleated styles and fitted at hip. Colors are navy, grey, brown, blonde, blue, green and cerise. Each **$4.95**

—Mantles, 1st Floor

Women's Pullover Sweaters On Sale for $1.98

Very Neat-Fitting Sweaters in shades of camel, flesh, surf, scarlet and powder. Collar or V neck styles. Sizes 34 to 40. A bargain for **$1.98**

—Sweaters, 1st Floor

Women's Ankle Socks A Pair, 69c

Medium-Weight Wool Ankle Socks, in fawn and white shades with contrasting tops. Sizes 8½ to 10. A pair **69c**

—Hosiery, Main Floor

Corselettes for 89c and $1.25

Short Style Corselettes of cotton brocade, boned across diaphragm, elastic in hips and four hose supporters. Each **89c**

Medium Length Corselettes of rayon-striped cotton, lightly boned, elastic panels in sides and four hose supporters. Special, each **$1.25**

—Corsets, 1st Floor

English Knitting Wool, Lb., $2.39

Colors yellow, henna, pink, grey, mauve, rose, green, navy, champagne, flame, brown and heather mixtures. A pound **$2.39**

—Wools, 1st Floor

200 Pairs of Women's Shoes

On the Bargain Highway, Values to $6.00, for **$1.95**

Women's Black Calf Oxfords and Brogues, with welted soles and medium or low heels. On sale, a pair **$1.95**

—Shoes, Bargain Highway, Lower Main Floor

Empress Corrective Shoes

In First Floor Shoe Department

Values $8.00 for $4.95

Black Kid Two-Strap Pumps, with Goodyear welted soles and Cuban heels; with built-in arch. Will relieve tired feet. Special, a pair **$4.95**

—Shoes, 1st Floor

Women's Print Pyjamas A Suit, 98c

Two-piece style; shades red, blue and green bound with white. A suit **98c**

—Whitewear, 1st Floor

Women's Broadcloth Pyjamas Special, a Suit, $1.95

Good Grade Pyjamas, with V or round necks. Trousers plain, or in shades to match top. Tones of green, blue, peach, pink, rose and orchid. Small, medium and large. A suit **$1.95**

—Whitewear, 1st Floor

Women's Lace-Trimmed Rayon Nightgowns, $1.95

Gowns with V or round necks, trimmed with ribbon ties. Dainty shades. Each **$1.95**

—Whitewear, 1st Floor

Women's Coolie Coats Special, $3.95

Coolie Coats with printed designs on back. Combination shades of red and black

—Whitewear, 1st Floor

Sale of Men's Ties

Values to $1.25 Each for **69c**

Or 2 for $1.25

Wide-End Silk Ties, a manufacturer's clearing line, made of fine grade silks. Hundreds of patterns and all latest shades, including club stripes and plain colors **69c**
Or ..... 2 for **$1.25**

—Men's Furnishings, Main Floor

Men's White Lawn Handkerchiefs 3 for 25c

Regular size and hemstitched. A very special value ..... 3 for **25c**

—Men's Furnishings, Main Floor

Men's Police Braces A Pair, 50c

Stout Braces for work, with detachable ends; guaranteed. A pair **50c**

—Men's Furnishings, Main Floor

Men's Garters A Pair, 35c

Wide Garters in fancy stripes, strong and very serviceable. Special, a pair **35c**

—Men's Furnishings, Main Floor

Men's Armbands, 25c

Of silk elastic, assorted shades, plain colors; also Wire Armbands in gilt or silver. A pair **25c**

—Men's Furnishings, Main Floor

SALE OF TOWELS

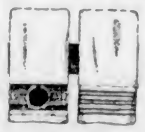

Tea Towels in red or blue stripes **19c**
White Honeycomb Face Towels, each **18c**
Linen Crash Roller Towels, each **49c**
White Bath Towels with colored borders or stripes **42c**
Extra Large Striped Bath Towels, a pair **63c**

—Staple Dept., Main Floor

Sale of Women's Winter Hats

Regular Prices, $5.95 to $8.95, for **$2.98**

Velvet, Satin and Metallic Hats, close-fitting styles, and Matrons' Hats. Clearing for **$2.98**

—Millinery, 1st Floor

Card Table Covers Stamped for Embroidery, 98c

Stamped on linene. Shades are blue, black, gold, rose, green, orange and modernistic designs. On sale, each **98c**

—Art Needlework, 1st Floor

Sale of Flannelette and Shirtings

Striped Flannelette in various colors, 36 inches wide. Yard, **25c**

English Wool Shirtings, checks. Regular a yard to $1.00 for **49c**

Unbleached Cheese Cloth, a yard **5c**

—Staple Dept., Main Floor

Sale of Sheets and Pillow Cases

Fully Bleached Sheets, hemmed ready for use. Single, three-quarter and double bed sizes. Priced according to size, each

$1.00 $1.19 $1.33

Extra Heavy Sheets, in single, three-quarter and double bed size. Priced according to size, a pair

$3.00 $3.25 $3.75

Pillow Cases, snow-white, a pair **48c**
Extra Heavy Pillow Cases, a pair **79c**

—Staple Dept., Main Floor

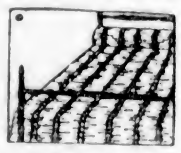

Rayon Silk Bedspreads

Bedspreads in blue or green shades only. Sizes 80 x 100 inches. Reg. to $5.95, for **$3.49**

Rayon Bedspreads, discontinued numbers, three-quarter or double bed sizes. Rose, blue, mauve, green and gold. Values to $6.75 for **$4.95**

—Staple Dept., Main Floor

Soothing Creams for Chapped Hands

Frosty weather means chapped and rough skin. We have a variety of excellent healing and soothing creams at little cost. Benzo Almond Cream, at, a bottle **25c**
Witch Hazel Cream, a bottle, **25c**
Witch Hazel and Almond, a bottle **25c**
Glycerine and Rosewater, full strength, 4-oz. bottle **15c**

—Toiletries, Main and 1st Floors

Flannelette Sheets

Extra Good Values

White or Grey Flannelette Sheets. Single bed size, at, a pair **$2.10**
Three-quarter bed size, a pair **$2.29**
Double bed size, at, a pair **$2.49**
Extra large size, whipped singly, a pair **$2.85**

—Staple Dept., Main Floor

DAVID SPENCER LIMITED

Store Hours: 9 A.M. to 6 P.M.; Wednesday, 1 P.M.; Saturday, 6 P.M.—Phone 7800